

OKLAHOMA CORPORATION COMMISSION  
OIL & GAS CONSERVATION DIVISION  
P.O. BOX 52000  
OKLAHOMA CITY, OK 73152-2000  
(Rule 165:10-3-1)

API NUMBER: 047 25092

Approval Date: 04/14/2017  
Expiration Date: 10/14/2017

Horizontal Hole Oil & Gas

PERMIT TO DRILL

WELL LOCATION: Sec: 20 Twp: 20N Rge: 6W County: GARFIELD  
SPOT LOCATION:  NW  NW  NE  NW FEET FROM QUARTER: FROM NORTH FROM WEST  
SECTION LINES: 211 1550

Lease Name: REBEL 2006 Well No: 1-17MH Well will be 211 feet from nearest unit or lease boundary.

Operator Name: OKLAHOMA ENERGY ACQUISITIONS LP Telephone: 2815300991 OTC/OCC Number: 23509 0

OKLAHOMA ENERGY ACQUISITIONS LP  
15021 KATY FREEWAY STE 400  
HOUSTON, TX 77094-1900

WILMA FUXA, TTEE WILLIAM M. FUXA REV LIVING TRUST  
23253 NORTH HIGHWAY 74  
MARSHALL OK 73056

Formation(s) (Permit Valid for Listed Formations Only):

Name	Depth	Name	Depth
1	MISSISSIPPIAN	7107	6
2			7
3			8
4			9
5			10

Spacing Orders: 621767

Location Exception Orders:

Increased Density Orders:

Pending CD Numbers: 201604845

Special Orders:

Total Depth: 12222

Ground Elevation: 1188

**Surface Casing: 500**

Depth to base of Treatable Water-Bearing FM: 390

Under Federal Jurisdiction: No

Fresh Water Supply Well Drilled: No

Surface Water used to Drill: No

PIT 1 INFORMATION

Type of Pit System: CLOSED Closed System Means Steel Pits

Type of Mud System: WATER BASED

Chlorides Max: 8000 Average: 5000

Is depth to top of ground water greater than 10ft below base of pit? Y

Within 1 mile of municipal water well? N

Wellhead Protection Area? N

Pit is located in a Hydrologically Sensitive Area.

Category of Pit: C

Liner not required for Category: C

Pit Location is BED AQUIFER

Pit Location Formation: SALT PLAINS

Approved Method for disposal of Drilling Fluids:

D. One time land application -- (REQUIRES PERMIT)

PERMIT NO: 17-32259

H. CLOSED SYSTEM=STEEL PITS PER OPERATOR REQUEST

This permit does not address the right of entry or settlement of surface damages.

The duration of this permit is SIX MONTHS, except as otherwise provided by Rule 165: 10-3-1.

Rule 165: 10-3-4 (c) (7) (e) - The Operator shall give 24 Hours notice by telephone to the appropriate District Office of the Conservation Division as to when Surface Casing will be run.

HORIZONTAL HOLE 1

Sec 17 Twp 20N Rge 6W County GARFIELD

Spot Location of End Point: NW NE NW NW

Feet From: NORTH 1/4 Section Line: 200

Feet From: WEST 1/4 Section Line: 955

Depth of Deviation: 6795

Radius of Turn: 477

Direction: 357

Total Length: 4678

Measured Total Depth: 12222

True Vertical Depth: 7217

End Point Location from Lease,  
Unit, or Property Line: 200

Notes:

Category	Description
HYDRAULIC FRACTURING	4/5/2017 - G71 - OCC 165:10-3-10 REQUIRES: 1) THE CHEMICAL DISCLOSURE OF HYDRAULIC FRACTURING INGREDIENTS FOR ALL WELLS BE REPORTED TO FRACFOCUS USING THE FOLLOWING LINK <a href="http://fracfocus.org/">HTTP://FRACFOCUS.ORG/</a> WITH NOTICE GIVEN 48 HOURS IN ADVANCE OF FRACTURING TO THE LOCAL OCC DISTRICT OFFICE; AND, 2) PRIOR TO COMMENCEMENT OF FRACTURING OPERATIONS FOR HORIZONTAL WELLS, NOTICE ALSO GIVEN FIVE BUSINESS DAYS IN ADVANCE TO OFFSET OPERATORS WITH WELLS COMPLETED IN THE SAME COMMON SOURCE OF SUPPLY WITHIN 1/2 MILE
PENDING CD - 201604845	4/7/2017 - G64 - (E.O.) 17-20N-6W X621767 MSSP SHL (20-20N-6W) NCT 220' FNL, NCT 1550' FWL POE TO BHL NCT 165' FSL, NCT 165' FNL, NCT 660' FWL NO OP. NAMED REC. 4-14-2017 (LEAVITT)
SPACING - 621767	4/6/2017 - G64 - (640)(HOR) 17-20N-6W EXT 597250 MSSP, OTHERS POE TO BHL NCT 660' FB (COEXIST SP. ORDER 152191/155445 MSSLM, MNNG; ORDER 154064/164755 MSSLM; ORDER 154472 MNNG)



**CIMARRON**  
SURVEYING & MAPPING CO.

C.A. No. 1780 Expires June 30, 2018

Oklahoma City, OK  
(405) 692-7348  
CIMSURVEY.COM

GARFIELD County, Oklahoma  
211'FNL - 1550'FWL Section 20 Township 20N Range 6W I.M.

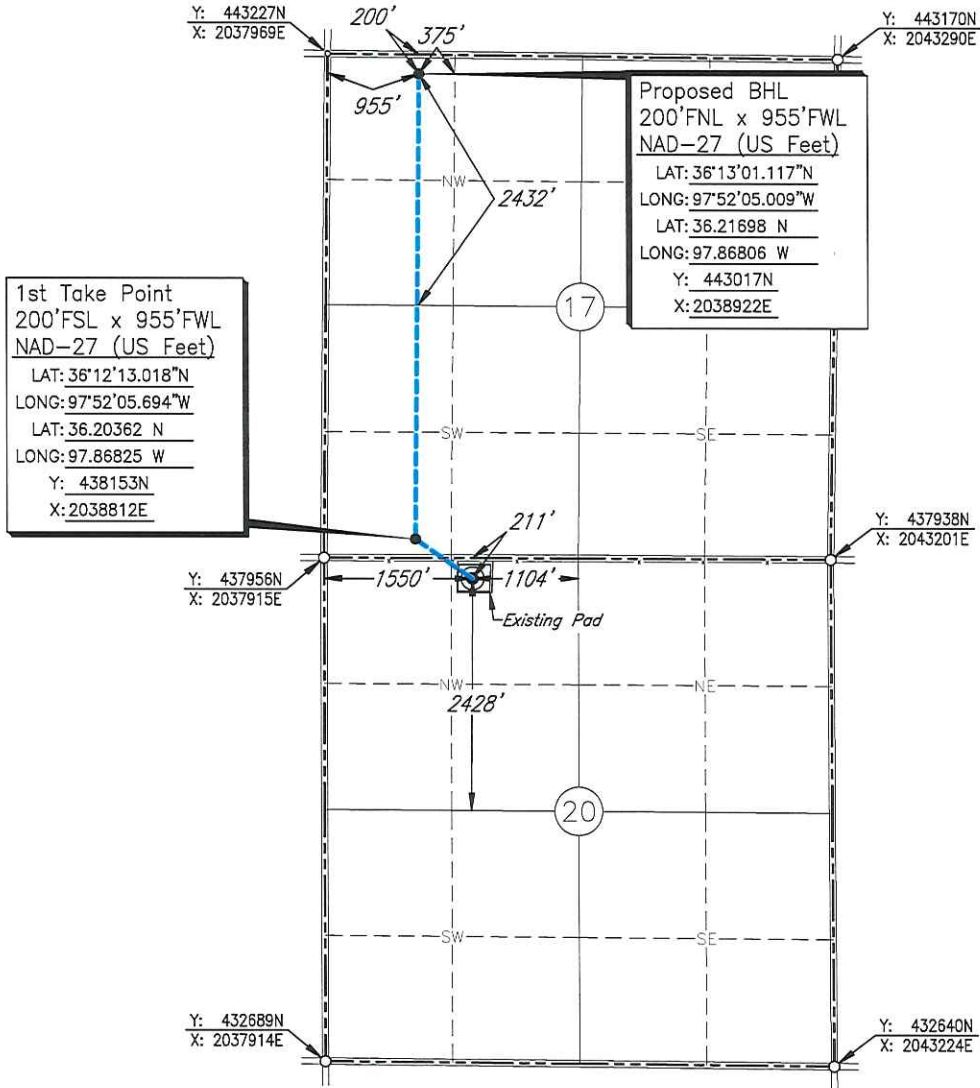

1st Take Point  
200'FSL x 955'FWL  
NAD-27 (US Feet)  
LAT: 36°12'13.018"N  
LONG: 97°52'05.694"W  
LAT: 36.20362 N  
LONG: 97.86825 W  
Y: 438153N  
X: 2038812E

Proposed BHL  
200'FNL x 955'FWL  
NAD-27 (US Feet)  
LAT: 36°13'01.117"N  
LONG: 97°52'05.009"W  
LAT: 36.21698 N  
LONG: 97.86806 W  
Y: 443017N  
X: 2038922E

Scale: 1" = 2000'

Date Staked: February 23, 2017

GPS Observation: Latitude 36°12'08.930" N  
Longitude 97°51'58.468" W  
Latitude 36.20248 N  
Longitude 97.86624 W

State Plane NAD27 Y: 437741N  
Oklahoma North Zone: X: 2039465E

Operator: OKLAHOMA ENERGY ACQUISITIONS, LP Elevation: 1188'

Lease Name: Rebel 2006 Well No.: 1-17MH

Topography & Vegetation: Existing Pad

Alternate Location Stakes Set: No Good Drill Site? Yes

Best Accessibility to Location: From the North Line

Distance & Direction  
from Hwy Jct or Town: From the town of Buffalo Springs; Thence north 1/4 mile;  
Thence east 2 1/4 miles; Thence south 1 mile to the Northwest Corner of Section 20.

**SURVEYOR'S CERTIFICATE:**

I, D. MIKE DOSSEY, Registered Professional Land Surveyor, No. 1431 do hereby certify that the above described well location was carefully staked on the ground as shown and that all ties and distances shown are from existing lines of occupation.

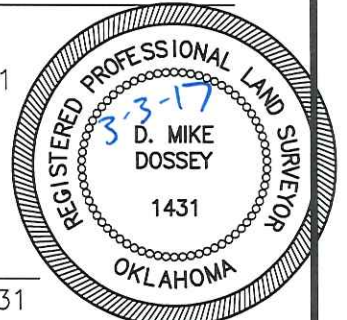

*D. Mike Dossey*  
D. MIKE DOSSEY R.P.L.S. # 1431

JOB NO.: 170654A				
DATE: 03/01/17				
DRAWN BY: N.J.S.	NO.	REVISION	DATE	BY