

OKLAHOMA CORPORATION COMMISSION  
OIL & GAS CONSERVATION DIVISION  
P.O. BOX 52000  
OKLAHOMA CITY, OK 73152-2000  
(Rule 165:10-3-1)

API NUMBER: 073 25596

Approval Date: 04/05/2017

Expiration Date: 10/05/2017

Horizontal Hole Oil & Gas

PERMIT TO DRILL

WELL LOCATION: Sec: 07 Twp: 18N Rge: 5W

County: KINGFISHER

SPOT LOCATION: ☐ SW ☐ SW ☐ SW ☐ SE

FEET FROM QUARTER: FROM SOUTH FROM EAST

SECTION LINES: 255 2390

Lease Name: CAIN TRUST 7-18-5

Well No: 1H

Well will be 255 feet from nearest unit or lease boundary.

Operator Name: CHESAPEAKE OPERATING LLC

Telephone: 4059353425; 4059358

OTC/OCC Number: 17441 0

CHESAPEAKE OPERATING LLC  
PO BOX 18496  
OKLAHOMA CITY, OK 73154-0496

NORA CAIN FAMILY TRUST  
C/O KELLY CHOATE  
P.O. BOX 133  
HENNESSEY OK 73742

Formation(s) (Permit Valid for Listed Formations Only):

	Name	Depth	Name	Depth
1	BIG LIME	6100	6	
2	OSWEGO	6200	7	
3			8	
4			9	
5			10	

Spacing Orders: No Spacing

Location Exception Orders:

Increased Density Orders:

Pending CD Numbers: 201700383  
201700385  
201700388  
201700389

Special Orders:

Total Depth: 11750

Ground Elevation: 1161

Surface Casing: 1500

Depth to base of Treatable Water-Bearing FM: 210

Under Federal Jurisdiction: No

Fresh Water Supply Well Drilled: No

Surface Water used to Drill: No

PIT 1 INFORMATION

Approved Method for disposal of Drilling Fluids:

Type of Pit System: CLOSED Closed System Means Steel Pits

Type of Mud System: WATER BASED

Chlorides Max: 5000 Average: 3000

Is depth to top of ground water greater than 10ft below base of pit? Y

Within 1 mile of municipal water well? N

Wellhead Protection Area? N

Pit is located in a Hydrologically Sensitive Area.

Category of Pit: C

Liner not required for Category: C

Pit Location is AP/TE DEPOSIT

Pit Location Formation: TERRACE

D. One time land application -- (REQUIRES PERMIT) PERMIT NO: 17-32310  
H. CLOSED SYSTEM=STEEL PITS PER OPERATOR REQUEST

This permit does not address the right of entry or settlement of surface damages.

The duration of this permit is SIX MONTHS, except as otherwise provided by Rule 165: 10-3-1.

Rule 165: 10-3-4 (c) (7) (e) - The Operator shall give 24 Hours notice by telephone to the appropriate District Office of the Conservation Division as to when Surface Casing will be run.

# HORIZONTAL HOLE 1

Sec 07 Twp 18N Rge 5W County KINGFISHER

Spot Location of End Point: C N2 N2 NW

Feet From: NORTH 1/4 Section Line: 330

Feet From: WEST 1/4 Section Line: 1320

Depth of Deviation: 5889

Radius of Turn: 551

Direction: 350

Total Length: 4995

Measured Total Depth: 11750

True Vertical Depth: 6250

End Point Location from Lease,  
Unit, or Property Line: 330

## Notes:

Category	Description
DEEP SURFACE CASING	3/23/2017 - G71 - APPROVED; NOTIFY OCC FIELD INSPECTOR IMMEDIATELY OF ANY LOSS OF CIRCULATION OR FAILURE TO CIRCULATE CEMENT TO SURFACE ON ANY CONDUCTOR OR SURFACE CASING
HYDRAULIC FRACTURING	3/23/2017 - G71 - OCC 165:10-3-10 REQUIRES: 1) THE CHEMICAL DISCLOSURE OF HYDRAULIC FRACTURING INGREDIENTS FOR ALL WELLS BE REPORTED TO FRACFOCUS USING THE FOLLOWING LINK <a href="http://fracfocus.org/">HTTP://FRACFOCUS.ORG/</a> WITH NOTICE GIVEN 48 HOURS IN ADVANCE OF FRACTURING TO THE LOCAL OCC DISTRICT OFFICE; AND, 2) PRIOR TO COMMENCEMENT OF FRACTURING OPERATIONS FOR HORIZONTAL WELLS, NOTICE ALSO GIVEN FIVE BUSINESS DAYS IN ADVANCE TO OFFSET OPERATORS WITH WELLS COMPLETED IN THE SAME COMMON SOURCE OF SUPPLY WITHIN 1/2 MILE
PENDING CD - 201700383	3/27/2017 - G60 - (640)(HOR) 7-18N-5W EXT 652843 BGLM, OSWG COMPL. INT. NCT 660' FB (COEXIST WITH SP. ORDER 44307/51133 OSWG) REC. 4/4/17 (M. PORTER)
PENDING CD - 201700385	3/27/2017 - G60 - (I.O.) 7-18N-5W X201700383 BGLM, OSWG POE TO BHL NCT 330' FNL, NCT 330' FSL, NCT 660' FWL NO OP. NAMED REC. 4/4/17 (M. PORTER)
PENDING CD - 201700388	3/27/2017 - G60 - 7-18N-5W X165: 10-3-28(C)(2)(B) OSWG (CAIN TRUST 7-18-5-1H) MAY BE CLOSER THAN 600' TO GALLUP 1-7 REC. 4/4/17 (M. PORTER)
PENDING CD - 201700389	4/5/2017 - G60 - 7-18N-5W X165: 10-3-28(C)(2)(B) OSWG (CAIN TRUST 7-18-5-1H) MAY BE CLOSER THAN 600' TO GALLUP A 1-7 REC. 4/4/17 (M. PORTER)

This permit does not address the right of entry or settlement of surface damages.

073 25596 CAIN TRUST 7-18-5 1H

The duration of this permit is SIX MONTHS, except as otherwise provided by Rule 165: 10-3-1.

Rule 165: 10-3-4 (c) (7) (e) - The Operator shall give 24 Hours notice by telephone to the appropriate District Office of the Conservation Division as to when Surface Casing will be run.

# TOPOGRAPHIC LAND SURVEYORS OF OKLAHOMA

6709 NORTH CLASSEN BLVD., OKLA. CITY, OKLA. 73116 \* LOCAL (405) 843-4847 \* OUT OF STATE (800) 654-3219

Certificate of Authorization No. 1293 LS

KINGFISHER

County, Oklahoma

255'FSL - 2390'FEL Section 7 Township 18N Range 5W I.M.

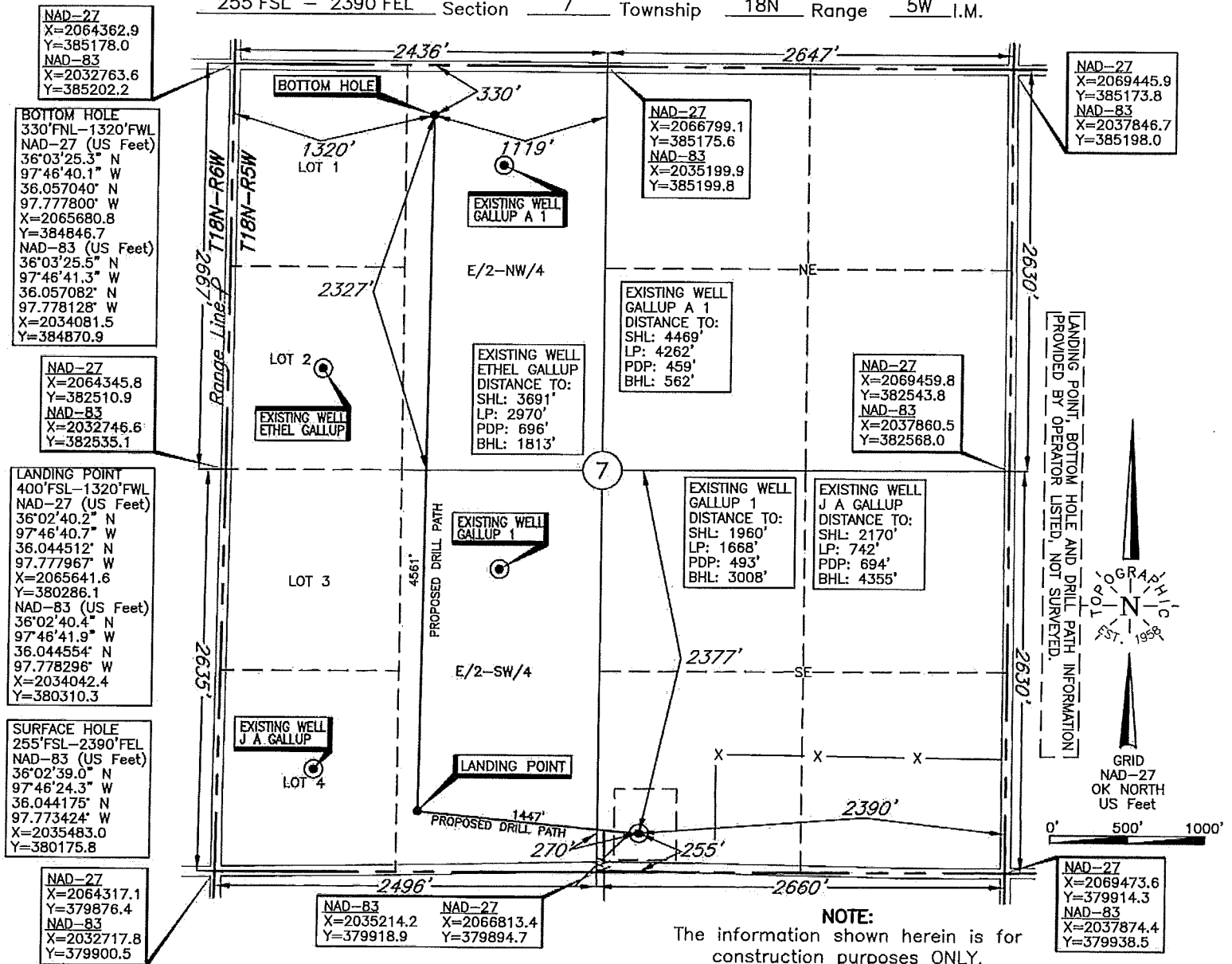

Operator: CHESAPEAKE OPERATING, L.L.C.

Lease Name: CAIN TRUST 7-18-5

Well No.: 1H

Topography & Vegetation Loc. fell in level wheat field,  $\pm 270'$  East of N-S fence,  $\pm 190'$  North of fence

Good Drill Site? Yes

Reference Stakes or Alternate Location  
Stakes Set None

Best Accessibility to Location From South off county road

Distance & Direction

from Hwy Jct or Town From Jct. St. Hwy. 51 and US Hwy. 81 in Hennessey, OK,  $\pm 5.5$  mi. East on St. Hwy. 51, then  $\pm 5.0$  mi. South, then  $\pm 2.0$  mi. East to the SE Cor. of Sec. 7-T18N-R5W

DATUM: NAD-27  
LAT: 36°02'38.9"N  
LONG: 97°46'23.1"W  
LAT: 36.044134° N  
LONG: 97.773095° W  
STATE PLANE  
COORDINATES: (US Feet)  
ZONE: OK NORTH  
X: 2067082.3  
Y: 380151.7

Invoice # 269400 Date of Drawing: Jan. 25, 2017  
Date Staked: Jan. 23, 2017

AC

## CERTIFICATE:

I, Thomas L. Howell, an Oklahoma Licensed Land Surveyor and an authorized agent of Topographic Land Surveyors of Oklahoma, do hereby certify to the information shown herein

Thomas L. Howell  
Oklahoma Lic. No. 1433

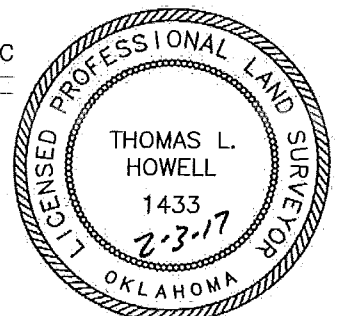

This information was gathered with a GPS receiver with  $\pm 1$  foot Horiz./Vert. accuracy.