

OKLAHOMA CORPORATION COMMISSION  
OIL & GAS CONSERVATION DIVISION  
P.O. BOX 52000  
OKLAHOMA CITY, OK 73152-2000  
(Rule 165:10-3-1)

API NUMBER: 073 25542

Approval Date: 03/07/2017  
Expiration Date: 09/07/2017

Horizontal Hole Oil & Gas

PERMIT TO DRILL

WELL LOCATION: Sec: 34 Twp: 19N Rge: 6W County: KINGFISHER  
SPOT LOCATION:  SW  SE  SW  SE FEET FROM QUARTER: FROM SOUTH FROM EAST  
SECTION LINES: 183 1812

Lease Name: SCOUT 1906 Well No: 1-34MH Well will be 183 feet from nearest unit or lease boundary.  
Operator Name: OKLAHOMA ENERGY ACQUISITIONS LP Telephone: 2815300991 OTC/OCC Number: 23509 0

OKLAHOMA ENERGY ACQUISITIONS LP  
15021 KATY FWY STE 400  
HOUSTON, TX 77094-1900

RANDALL GABRIEL AND MARTHA E. GABRIEL  
18329 S. 54TH STREET  
HENNESSEY OK 73142

Formation(s) (Permit Valid for Listed Formations Only):

Name	Depth	Name	Depth
1 MISS'AN (EX CHESTER)	7448	6	
2		7	
3		8	
4		9	
5		10	

Spacing Orders: No Spacing

Location Exception Orders:

Increased Density Orders:

Pending CD Numbers: 201700992  
201701248  
201700990

Special Orders:

Total Depth: 12403 Ground Elevation: 1165 Surface Casing: 500 Depth to base of Treatable Water-Bearing FM: 200

Under Federal Jurisdiction: Yes Fresh Water Supply Well Drilled: No Surface Water used to Drill: No

PIT 1 INFORMATION

Approved Method for disposal of Drilling Fluids:

Type of Pit System: CLOSED Closed System Means Steel Pits

Type of Mud System: WATER BASED

Chlorides Max: 4000 Average: 1800

Is depth to top of ground water greater than 10ft below base of pit? Y

Within 1 mile of municipal water well? N

Wellhead Protection Area? N

Pit is located in a Hydrologically Sensitive Area.

Category of Pit: C

Liner not required for Category: C

Pit Location is AP/TE DEPOSIT

Pit Location Formation: TERRACE

D. One time land application -- (REQUIRES PERMIT) PERMIT NO: 17-32245  
H. CLOSED SYSTEM=STEEL PITS PER OPERATOR REQUEST

This permit does not address the right of entry or settlement of surface damages.  
The duration of this permit is SIX MONTHS, except as otherwise provided by Rule 165: 10-3-1.  
Rule 165: 10-3-4 (c) (7) (e) - The Operator shall give 24 Hours notice by telephone to the appropriate District Office of the Conservation Division as to when Surface Casing will be run.

HORIZONTAL HOLE 1

Sec 34 Twp 19N Rge 6W County KINGFISHER

Spot Location of End Point: NW NE NE NE

Feet From: NORTH 1/4 Section Line: 200

Feet From: EAST 1/4 Section Line: 355

Depth of Deviation: 7132

Radius of Turn: 523

Direction: 10

Total Length: 4450

Measured Total Depth: 12403

True Vertical Depth: 7448

End Point Location from Lease,  
Unit, or Property Line: 200

Notes:

Category	Description
DEEP SURFACE CASING	3/3/2017 - G71 - APPROVED; NOTIFY OCC FIELD INSPECTOR IMMEDIATELY OF ANY LOSS OF CIRCULATION OR FAILURE TO CIRCULATE CEMENT TO SURFACE ON ANY CONDUCTOR OR SURFACE CASING
HYDRAULIC FRACTURING	3/3/2017 - G71 - OCC 165:10-3-10 REQUIRES: 1) THE CHEMICAL DISCLOSURE OF HYDRAULIC FRACTURING INGREDIENTS FOR ALL WELLS BE REPORTED TO FRACFOCUS USING THE FOLLOWING LINK <a href="http://fracfocus.org/">HTTP://FRACFOCUS.ORG/</a> WITH NOTICE GIVEN 48 HOURS IN ADVANCE OF FRACTURING TO THE LOCAL OCC DISTRICT OFFICE; AND, 2) PRIOR TO COMMENCEMENT OF FRACTURING OPERATIONS FOR HORIZONTAL WELLS, NOTICE ALSO GIVEN FIVE BUSINESS DAYS IN ADVANCE TO OFFSET OPERATORS WITH WELLS COMPLETED IN THE SAME COMMON SOURCE OF SUPPLY WITHIN 1/2 MILE
PENDING CD - 201700990	3/6/2017 - G60 - (E.O.)(640)(HOR) 34-19N-6W VAC OTHERS EXT OTHERS EST MSNLC POE TO BHL NLT 660' FB (COEXIST WITH SP. ORDER 47396 MSSSD) REC. 3/6/17 (DECKER)
PENDING CD - 201700992	3/6/2017 - G60 - (E.O.) 34-19N-6W X201700990 MSNLC COMPL. INT. NCT 200' FSL, NCT 200' FNL, NCT 330' FEL OR FWL OKLAHOMA ENERGY ACQUISITIONS, LP REC. 3/6/17 (DECKER)
PENDING CD - 201701248	3/6/2017 - G60 - (E.O.) 34-19N-6W X165: 10-3-28(C)(2)(B) MSNLC (SCOUT 1906 1-34MH) MAY BE CLOSER THAN 600' FROM CHARLES MCCULLY 1-34 WELL OKLAHOMA ENERGY ACQUISITIONS, LP REC. 3/6/17 (DECKER)



**CIMARRON**  
SURVEYING & MAPPING CO.

C.A. No. 1780 Expires June 30, 2018

Oklahoma City, OK  
(405) 692-7348  
CIMSURVEY.COM

KINGFISHER County, Oklahoma

183'FSL - 1812'FEL Section 34 Township 19N Range 6W I.M.

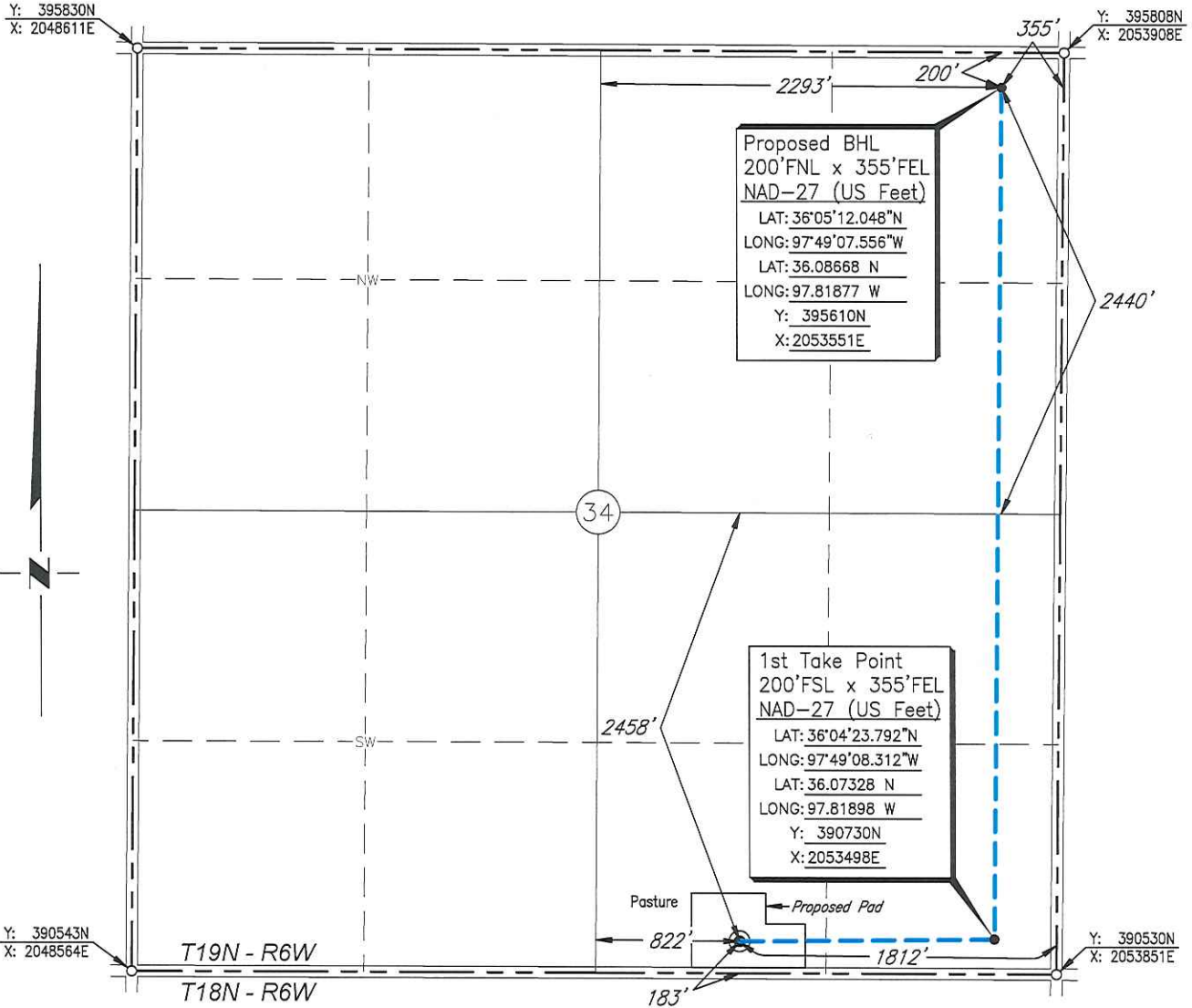

Scale: 1" = 1000'

Date Staked: February 23, 2017

GPS Observation: Latitude 36°04'23.687" N  
Longitude 97°49'26.069" W  
Latitude 36.07325 N  
Longitude 97.82391 W

State Plane NAD27 Y: 390717N  
Oklahoma North Zone: X:2052040E

Operator: OKLAHOMA ENERGY ACQUISITIONS, LP Elevation: 1165'

Lease Name: Scout 1906 Well No.: 1-34MH

Topography & Vegetation: Pasture

Alternate Location Stakes Set: No Good Drill Site? Yes

Best Accessibility to Location: From the South Line

Distance & Direction  
from Hwy Jct or Town: From the town of Hennessey; Thence south along U.S. Hwy. 81 approx. 2½ miles; Thence east approx. 4½ miles to the Southeast Corner of Section 34.

**SURVEYOR'S CERTIFICATE:**

I, D. MIKE DOSSEY, Registered Professional Land Surveyor, No. 1431 do hereby certify that the above described well location was carefully staked on the ground as shown and that all ties and distances shown are from existing lines of occupation.

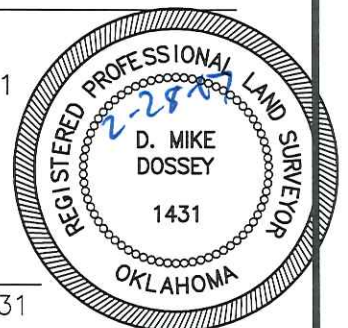

JOB NO.: 170651A				
DATE: 02/24/17				
DRAWN BY: T.A.W.	NO.	REVISION	DATE	BY

*D. Mike Dossey*  
D. MIKE DOSSEY R.P.L.S. # 1431