

OKLAHOMA CORPORATION COMMISSION  
OIL & GAS CONSERVATION DIVISION  
P.O. BOX 52000  
OKLAHOMA CITY, OK 73152-2000  
(Rule 165:10-3-1)

API NUMBER: 141 20510

Approval Date: 02/17/2017  
Expiration Date: 08/17/2017

Straight Hole Oil & Gas

PERMIT TO DRILL

WELL LOCATION: Sec: 02 Twp: 3S Rge: 16W County: TILLMAN  
SPOT LOCATION:  NW  SE  NE  NW FEET FROM QUARTER: FROM NORTH FROM WEST  
SECTION LINES: 692 2164

Lease Name: KING TRUST Well No: 1 Well will be 476 feet from nearest unit or lease boundary.  
Operator Name: TRI-C RESOURCES LLC Telephone: 7136853600 OTC/OCC Number: 23679 0

TRI-C RESOURCES LLC  
909 WIRT RD  
HOUSTON, TX 77024-3405

PAYTON AND DONNA SHERMAN REV TRUST  
18021 COUNTY ROAD NS 220  
FREDERICK OK 73542

Formation(s) (Permit Valid for Listed Formations Only):

	Name	Depth	Name	Depth	
1	CANYON	3401	6	SIMPSON	6107
2	STRAWN	4401	7	ARBUCKLE	6568
3	HUNTON	5603	8		
4	SYLVAN	5718	9		
5	VIOLA	5814	10		

Spacing Orders: No Spacing

Location Exception Orders:

Increased Density Orders:

Pending CD Numbers:

Special Orders:

Total Depth: 7300 Ground Elevation: 1103 **Surface Casing: 150** Depth to base of Treatable Water-Bearing FM: 100

Under Federal Jurisdiction: No Fresh Water Supply Well Drilled: No Surface Water used to Drill: No

PIT 1 INFORMATION

Type of Pit System: ON SITE  
Type of Mud System: WATER BASED

Chlorides Max: 5000 Average: 3000

Is depth to top of ground water greater than 10ft below base of pit? Y

Within 1 mile of municipal water well? N

Wellhead Protection Area? N

Pit is located in a Hydrologically Sensitive Area.

Category of Pit: 2

Liner not required for Category: 2

Pit Location is BED AQUIFER

Pit Location Formation: GARBER

Approved Method for disposal of Drilling Fluids:

A. Evaporation/dewater and backfilling of reserve pit.

Notes:

This permit does not address the right of entry or settlement of surface damages.  
The duration of this permit is SIX MONTHS, except as otherwise provided by Rule 165: 10-3-1.  
Rule 165: 10-3-4 (c) (7) (e) - The Operator shall give 24 Hours notice by telephone to the appropriate District Office of the Conservation Division as to when Surface Casing will be run.

Category	Description
HYDRAULIC FRACTURING	2/17/2017 - G71 - OCC 165:10-3-10 REQUIRES: 1) THE CHEMICAL DISCLOSURE OF HYDRAULIC FRACTURING INGREDIENTS FOR ALL WELLS BE REPORTED TO FRACFOCUS USING THE FOLLOWING LINK <a href="http://fracfocus.org/">HTTP://FRACFOCUS.ORG/</a> WITH NOTICE GIVEN 48 HOURS IN ADVANCE OF FRACTURING TO THE LOCAL OCC DISTRICT OFFICE; AND, 2) PRIOR TO COMMENCEMENT OF FRACTURING OPERATIONS FOR HORIZONTAL WELLS, NOTICE ALSO GIVEN FIVE BUSINESS DAYS IN ADVANCE TO OFFSET OPERATORS WITH WELLS COMPLETED IN THE SAME COMMON SOURCE OF SUPPLY WITHIN 1/2 MILE
SPACING	2/17/2017 - G64 - FORMATIONS UNSPACED; 80-ACRE LEASE (N2 NW4) PER ITD

This permit does not address the right of entry or settlement of surface damages.  
The duration of this permit is SIX MONTHS, except as otherwise provided by Rule 165: 10-3-1.  
Rule 165: 10-3-4 (c) (7) (e) - The Operator shall give 24 Hours notice by telephone to the appropriate District Office of the Conservation Division as to when Surface Casing will be run.

**TOPOGRAPHIC LAND SURVEYORS OF OKLAHOMA**

6709 NORTH CLASSEN BLVD., OKLA. CITY, OKLA. 73116 \* LOCAL (405) 843-4847 \* OUT OF STATE (800) 654-3219  
 Certificate of Authorization No. 1293 LS

TILLMAN

County, Oklahoma

692' FNL-2164' FWL Section 2 Township 3S Range 16W I.M.

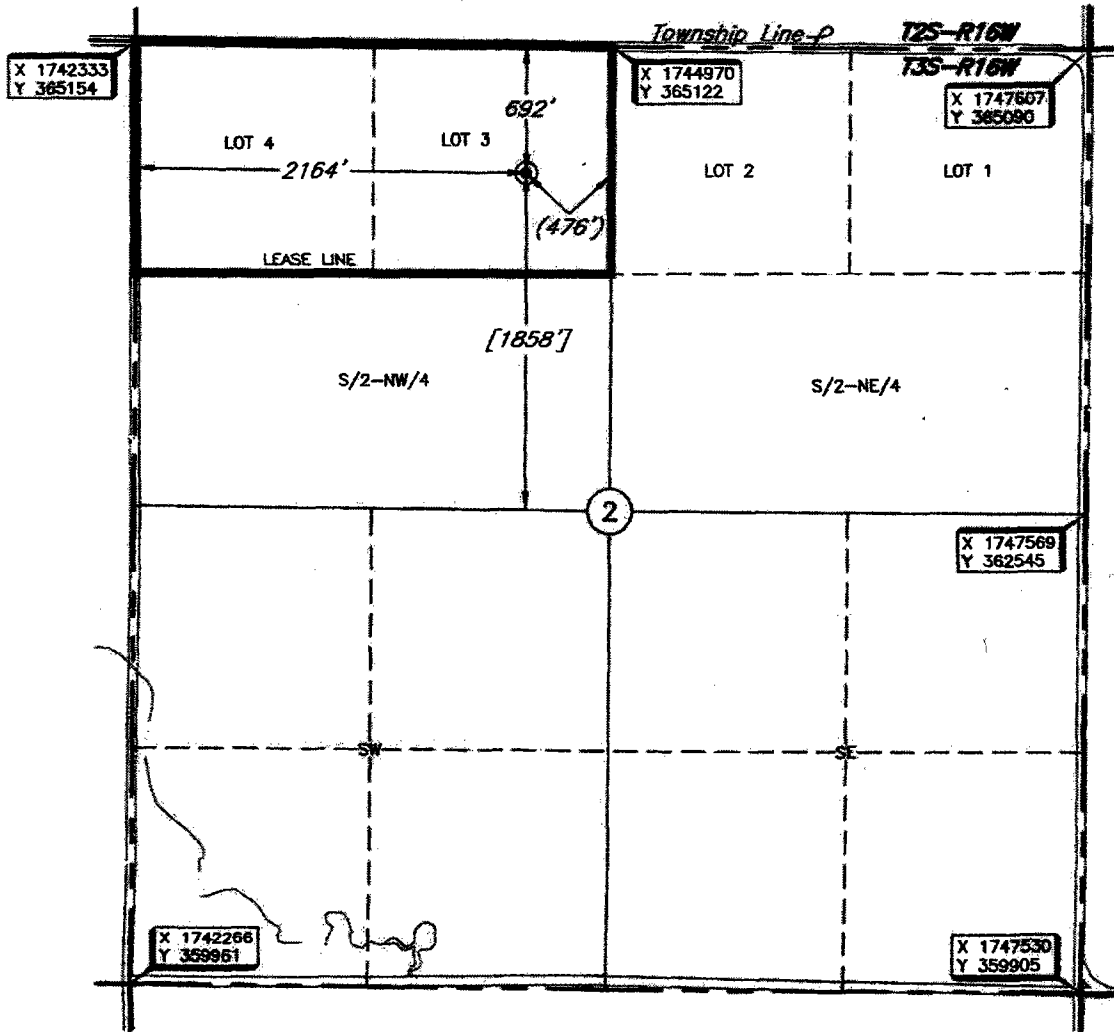

Distances shown in (parenthesis) are calculated based upon the Quarter Section being 2540 feet, those shown in [brackets] are based on GLO (General Land Office) distances and have NOT been measured on the ground.

THE INFORMATION SHOWN HEREIN IS FOR CONSTRUCTION PURPOSES ONLY

Operator: TRI-C RESOURCES, LLC

Lease Name: KING TRUST

Well No.: 1

**ELEVATION:**  
1103' Gr. at Stake

Topography & Vegetation Loc. fell in cut cotton field.

Good Drill Site? Yes Reference Stakes or Alternate Location Stakes Set None

Best Accessibility to Location From North off county road

Distance & Direction from Hwy Jct or Town From St. Hwy 54 in Hollister, Oklahoma, go ± 0.7 mile South on St. Hwy 54, then ± 1 mile East to the Northwest Corner of Section 2, T3S-R16W.

DATUM: NAD-27  
 LAT: 34°19'54.6" N  
 LONG: 98°50'46.8" W  
 LAT: 34.331835330° N  
 LONG: 98.846338596° W  
 STATE PLANE COORDINATES (US FEET):  
 ZONE: OK SOUTH  
 X: 1744488  
 Y: 364436

Revision  A Date of Drawing: Feb. 17, 2017  
 Invoice # 269645 Date Staked: Feb. 14, 2016 NMB

**CERTIFICATE:**

I, Thomas L. Howell an Oklahoma Licensed Land Surveyor and an authorized agent of Topographic Land Surveyors of Oklahoma, do hereby certify to the information shown herein.

Thomas L. Howell  
 Oklahoma Reg. No. 1433

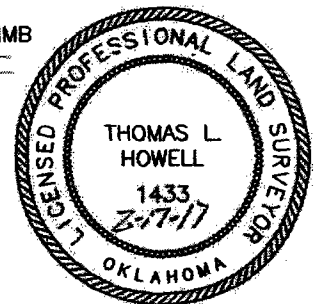

This information was gathered with a GPS receiver with ±1 foot horiz./vert. accuracy.