

OKLAHOMA CORPORATION COMMISSION
OIL & GAS CONSERVATION DIVISION
P.O. BOX 52000
OKLAHOMA CITY, OK 73152-2000
(Rule 165:10-3-1)

API NUMBER: 073 25525

Approval Date: 02/17/2017
Expiration Date: 08/17/2017

Horizontal Hole Oil & Gas

PERMIT TO DRILL

WELL LOCATION: Sec: 09 Twp: 19N Rge: 6W County: KINGFISHER
SPOT LOCATION: NE NE NW NW FEET FROM QUARTER: FROM NORTH FROM WEST
SECTION LINES: 235 1230

Lease Name: EAST HENNESSEY UNIT Well No: 238HMN Well will be 235 feet from nearest unit or lease boundary.
Operator Name: HINKLE OIL & GAS INC Telephone: 4058480924 OTC/OCC Number: 21639 0

HINKLE OIL & GAS INC
5600 N MAY AVE STE 295
OKLAHOMA CITY, OK 73112-4275

ALAN PATOCKA
523 NORTH OAK
HENNESSEY OK 73742

Formation(s) (Permit Valid for Listed Formations Only):

Name	Depth	Name	Depth
1 MANNING	7100	6	
2		7	
3		8	
4		9	
5		10	

Spacing Orders: 61709

Location Exception Orders:

Increased Density Orders:

Pending CD Numbers:

Special Orders:

Total Depth: 12332

Ground Elevation: 1115

Surface Casing: 320

Depth to base of Treatable Water-Bearing FM: 270

Under Federal Jurisdiction: No

Fresh Water Supply Well Drilled: No

Surface Water used to Drill: No

PIT 1 INFORMATION

Type of Pit System: CLOSED Closed System Means Steel Pits

Type of Mud System: WATER BASED

Chlorides Max: 4000 Average: 1800

Is depth to top of ground water greater than 10ft below base of pit? Y

Within 1 mile of municipal water well? N

Wellhead Protection Area? N

Pit is located in a Hydrologically Sensitive Area.

Category of Pit: C

Liner not required for Category: C

Pit Location is BED AQUIFER

Pit Location Formation: SALT PLAINS

Approved Method for disposal of Drilling Fluids:

D. One time land application -- (REQUIRES PERMIT)

PERMIT NO: 16-31950

H. CLOSED SYSTEM=STEEL PITS PER OPERATOR REQUEST

This permit does not address the right of entry or settlement of surface damages.

The duration of this permit is SIX MONTHS, except as otherwise provided by Rule 165: 10-3-1.

Rule 165: 10-3-4 (c) (7) (e) - The Operator shall give 24 Hours notice by telephone to the appropriate District Office of the Conservation Division as to when Surface Casing will be run.

HORIZONTAL HOLE 1

Sec 09 Twp 19N Rge 6W County KINGFISHER

Spot Location of End Point: SW SW SE SW

Feet From: SOUTH 1/4 Section Line: 1

Feet From: WEST 1/4 Section Line: 1575

Depth of Deviation: 6350

Radius of Turn: 573

Direction: 178

Total Length: 5082

Measured Total Depth: 12332

True Vertical Depth: 7100

End Point Location from Lease,
Unit, or Property Line: 1

Notes:

Category

Description

HYDRAULIC FRACTURING

2/1/2017 - G71 - OCC 165:10-3-10 REQUIRES: 1) THE CHEMICAL DISCLOSURE OF HYDRAULIC FRACTURING INGREDIENTS FOR ALL WELLS BE REPORTED TO FRACFOCUS USING THE FOLLOWING LINK [HTTP://FRACFOCUS.ORG/](http://fracfocus.org/) WITH NOTICE GIVEN 48 HOURS IN ADVANCE OF FRACTURING TO THE LOCAL OCC DISTRICT OFFICE; AND, 2) PRIOR TO COMMENCEMENT OF FRACTURING OPERATIONS FOR HORIZONTAL WELLS, NOTICE ALSO GIVEN FIVE BUSINESS DAYS IN ADVANCE TO OFFSET OPERATORS WITH WELLS COMPLETED IN THE SAME COMMON SOURCE OF SUPPLY WITHIN 1/2 MILE

SPACING - 61709

2/17/2017 - G75 - (UNIT) 4, 9 & 16-19N-6W
EST EAST HENNESSEY UNIT FOR MNNG, OTHERS

TOPOGRAPHIC LAND SURVEYORS OF OKLAHOMA

6709 NORTH CLASSEN BLVD., OKLA. CITY, OKLA. 73116 * LOCAL (405) 843-4847 * OUT OF STATE (800) 654-3219
 Certificate of Authorization No. 1293 LS.

KINGFISHER

County, Oklahoma

API 073-25525

235'FNL - 1230'FWL Section 9 Township 19N Range 6W I.M.

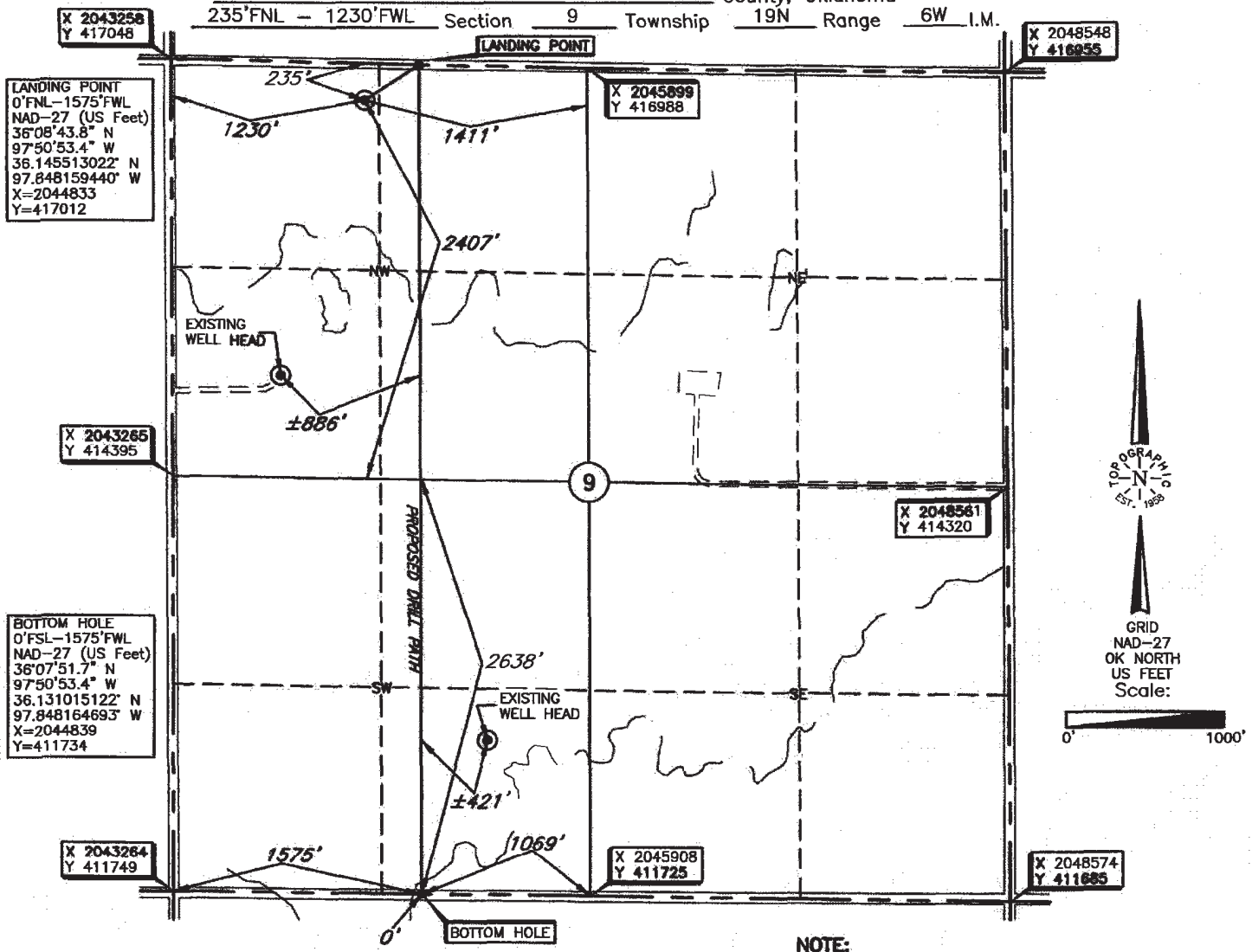

LANDING POINT, BOTTOM HOLE AND DRILL PATH INFORMATION PROVIDED BY OPERATOR LISTED, NOT SURVEYED.

NOTE:
 The information shown herein is for construction purposes ONLY.

Operator: HINKLE OIL & GAS

Lease Name: EHU

Well No.: 238HMN **ELEVATION:** 1115' Gr. at level pad

Topography & Vegetation Loc. fell on level pad

Good Drill Site? Yes

Reference Stakes or Alternate Location
 Stakes Set None

Best Accessibility to Location From North off county road

Distance & Direction
 from Hwy Jct or Town From Hennessey, OK go ±2.5 mi. East on St. Hwy. 51, then ±2.0 mi. North to the NW Cor. of Sec. 9-T19N-R6W.

Date of Drawing: Dec. 15, 2016

Invoice # 269122C Date Staked: Dec. 13, 2016 AC

This information was gathered with a GPS receiver with ±1 foot Horiz./Vert. accuracy

DATUM: NAD-27
 LAT: 36°08'41.6"N
 LONG: 97°50'57.6"W
 LAT: 36.144890532° N
 LONG: 97.849325671° W
 STATE PLANE COORDINATES: (US Feet)
 ZONE: OK NORTH
 X: 2044489
 Y: 416785

CERTIFICATE:

I, Thomas L. Howell an Oklahoma Licensed Land Surveyor and an authorized agent of Topographic Land Surveyors of Oklahoma, do hereby certify to the information shown herein

Thomas L. Howell
 Oklahoma Lic. No. 1433

