

OKLAHOMA CORPORATION COMMISSION
OIL & GAS CONSERVATION DIVISION
P.O. BOX 52000
OKLAHOMA CITY, OK 73152-2000
(Rule 165:10-3-1)

API NUMBER: 073 25524

Approval Date: 02/17/2017
Expiration Date: 08/17/2017

Horizontal Hole Oil & Gas

PERMIT TO DRILL

WELL LOCATION: Sec: 33 Twp: 18N Rge: 6W County: KINGFISHER
SPOT LOCATION: SW SE SW SE FEET FROM QUARTER: FROM SOUTH FROM EAST
SECTION LINES: 235 1666

Lease Name: MCNULTY 1806 Well No: 1-33MH Well will be 235 feet from nearest unit or lease boundary.
Operator Name: OKLAHOMA ENERGY ACQUISITIONS LP Telephone: 2815300991 OTC/OCC Number: 23509 0

OKLAHOMA ENERGY ACQUISITIONS LP
15021 KATY FWY STE 400
HOUSTON, TX 77094-1900

MICHAEL MCNULTY
PO BOX 211
DOVER OK 73734

Formation(s) (Permit Valid for Listed Formations Only):

Name	Depth	Name	Depth
1 MISS'AN (EX CHESTER)	7728	6	
2		7	
3		8	
4		9	
5		10	

Spacing Orders: 660919

Location Exception Orders:

Increased Density Orders:

Pending CD Numbers: 201602369

Special Orders:

Total Depth: 12670

Ground Elevation: 1105

Surface Casing: 500

Depth to base of Treatable Water-Bearing FM: 60

Under Federal Jurisdiction: No

Fresh Water Supply Well Drilled: No

Surface Water used to Drill: No

PIT 1 INFORMATION

Approved Method for disposal of Drilling Fluids:

Type of Pit System: CLOSED Closed System Means Steel Pits

Type of Mud System: WATER BASED

Chlorides Max: 4000 Average: 1800

Is depth to top of ground water greater than 10ft below base of pit? Y

Within 1 mile of municipal water well? N

Wellhead Protection Area? N

Pit is located in a Hydrologically Sensitive Area.

Category of Pit: C

Liner not required for Category: C

Pit Location is AP/TE DEPOSIT

Pit Location Formation: TERRACE

D. One time land application -- (REQUIRES PERMIT)

PERMIT NO: 17-32142

H. CLOSED SYSTEM=STEEL PITS PER OPERATOR REQUEST

This permit does not address the right of entry or settlement of surface damages.

The duration of this permit is SIX MONTHS, except as otherwise provided by Rule 165: 10-3-1.

Rule 165: 10-3-4 (c) (7) (e) - The Operator shall give 24 Hours notice by telephone to the appropriate District Office of the Conservation Division as to when Surface Casing will be run.

HORIZONTAL HOLE 1

Sec 33 Twp 18N Rge 6W County KINGFISHER

Spot Location of End Point: NE NE NE NW

Feet From: NORTH 1/4 Section Line: 200

Feet From: EAST 1/4 Section Line: 34

Depth of Deviation: 7363

Radius of Turn: 530

Direction: 180

Total Length: 4474

Measured Total Depth: 12670

True Vertical Depth: 7728

End Point Location from Lease,
Unit, or Property Line: 200

Notes:

Category	Description
DEEP SURFACE CASING	2/15/2017 - G71 - APPROVED; NOTIFY OCC FIELD INSPECTOR IMMEDIATELY OF ANY LOSS OF CIRCULATION OR FAILURE TO CIRCULATE CEMENT TO SURFACE ON ANY CONDUCTOR OR SURFACE CASING
HYDRAULIC FRACTURING	2/15/2017 - G71 - OCC 165:10-3-10 REQUIRES: 1) THE CHEMICAL DISCLOSURE OF HYDRAULIC FRACTURING INGREDIENTS FOR ALL WELLS BE REPORTED TO FRACFOCUS USING THE FOLLOWING LINK HTTP://FRACFOCUS.ORG/ WITH NOTICE GIVEN 48 HOURS IN ADVANCE OF FRACTURING TO THE LOCAL OCC DISTRICT OFFICE; AND, 2) PRIOR TO COMMENCEMENT OF FRACTURING OPERATIONS FOR HORIZONTAL WELLS, NOTICE ALSO GIVEN FIVE BUSINESS DAYS IN ADVANCE TO OFFSET OPERATORS WITH WELLS COMPLETED IN THE SAME COMMON SOURCE OF SUPPLY WITHIN 1/2 MILE
PENDING CD - 201602369	2/17/2017 - G60 - (I.O.) 33-18N-6W X660919 MSNLC COMPL. INT. NCT 200' FSL, NCT 200' FNL, NCT 330' FEL OR FWL NO OP. NAMED REC. 1/23/17 (NORRIS)
SPACING - 660919	2/17/2017 - G60 - (640)(HOR) 33-18N-6W EXT 643348 MSNLC, OTHERS COMPL. INT. NLT 660' FB (COEXIST WITH SP. ORDER 53420/62761 MSSLM)

This permit does not address the right of entry or settlement of surface damages.
The duration of this permit is SIX MONTHS, except as otherwise provided by Rule 165: 10-3-1.
Rule 165: 10-3-4 (c) (7) (e) - The Operator shall give 24 Hours notice by telephone to the appropriate District Office of the Conservation Division as to when Surface Casing will be run.

3507325524



CIMARRON SURVEYING & MAPPING CO.

C.A. No. 1780 Expires June 30, 2018

Oklahoma City, OK
(405) 692-7348
CIMSURVEY.COM

KINGFISHER County, Oklahoma

235'FSL - 1666'FEL Section 33 Township 18N Range 6W I.M.

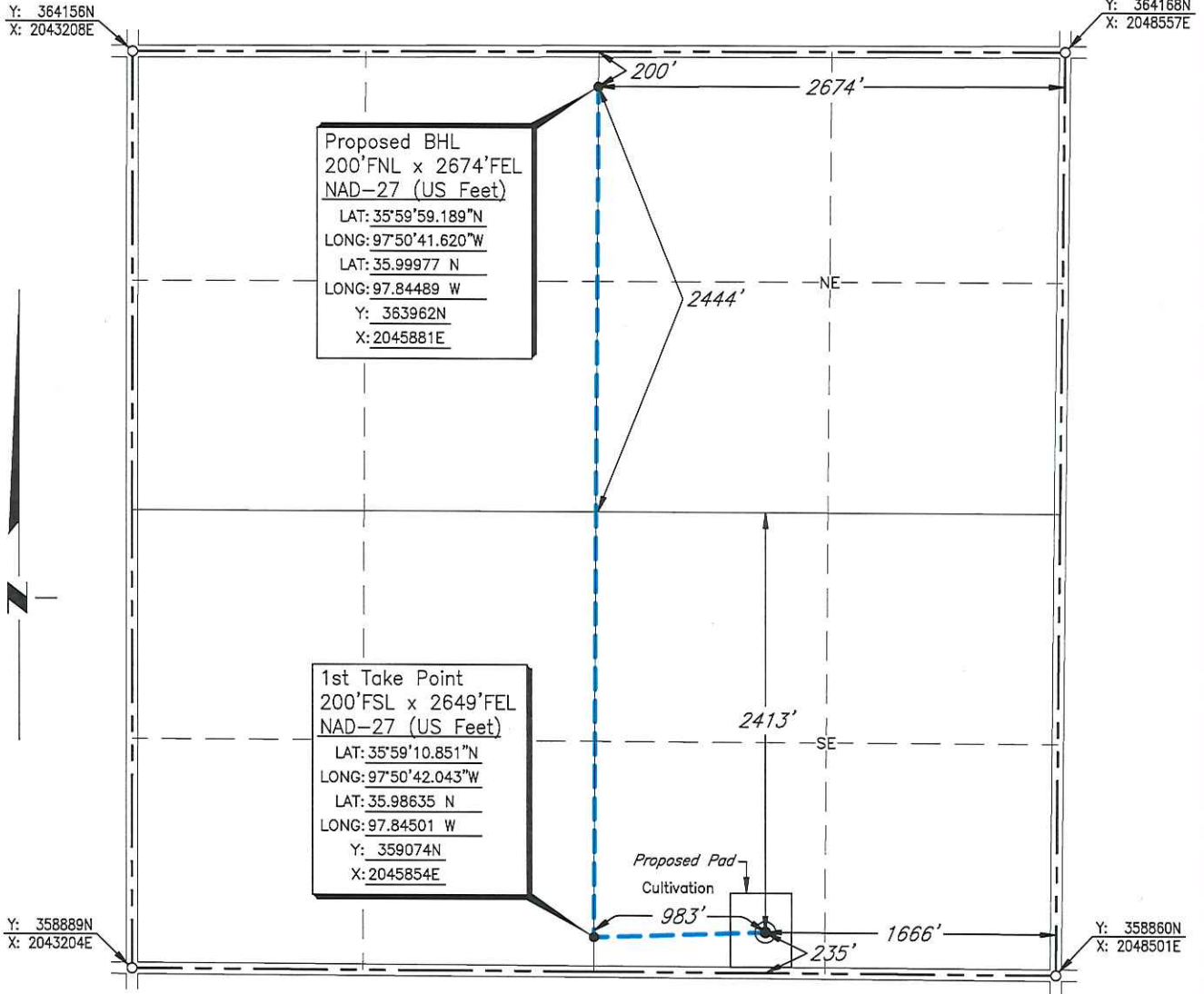

Scale: 1" = 1000'

Date Staked: October 21, 2015

GPS Observation: Latitude 35°59'11.130" N
Longitude 97°50'30.081" W
Latitude 35.98642 N
Longitude 97.84169 W

State Plane NAD27 Y: 359104N
Oklahoma North Zone: X: 2046837E

Operator: OKLAHOMA ENERGY ACQUISITIONS, LP Elevation: 1105'

Lease Name: McNulty 1806 Well No.: 1-33MH

Topography & Vegetation: Cultivation

Alternate Location Stakes Set: No Good Drill Site? Yes

Best Accessibility to Location: From the South Line

Distance & Direction

from Hwy Jct or Town: From the town of Dover; Thence north along U.S. Hwy. 81 approx. 1/4 mile; Thence east 4 miles to the Southeast Corner of Section 33.

SURVEYOR'S CERTIFICATE:

I, D. MIKE DOSSEY, Registered Professional Land Surveyor, No. 1431 do hereby certify that the above described well location was carefully staked on the ground as shown and that all ties and distances shown are from existing lines of occupation.

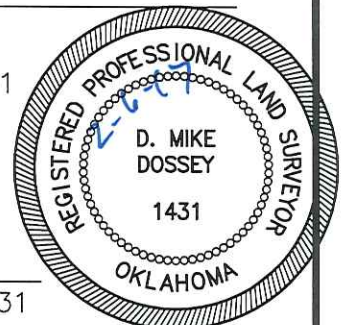

D. Mike Dossey

D. MIKE DOSSEY R.P.L.S. # 1431

JOB NO.: 1514231B				
DATE: 10/29/15				
DRAWN BY: T.A.W.	NO.	REVISION	DATE	BY