

OKLAHOMA CORPORATION COMMISSION
OIL & GAS CONSERVATION DIVISION
P.O. BOX 52000
OKLAHOMA CITY, OK 73152-2000
(Rule 165:10-3-1)

API NUMBER: 073 25523

Approval Date: 02/17/2017
Expiration Date: 08/17/2017

Horizontal Hole Oil & Gas

PERMIT TO DRILL

WELL LOCATION: Sec: 27 Twp: 16N Rge: 6W County: KINGFISHER
SPOT LOCATION: NE NE NW NE FEET FROM QUARTER: FROM NORTH FROM EAST
SECTION LINES: 183 1515

Lease Name: SPEYSIDE 1606 Well No: 1-27MH Well will be 183 feet from nearest unit or lease boundary.

Operator Name: OKLAHOMA ENERGY ACQUISITIONS LP Telephone: 2815300991 OTC/OCC Number: 23509 0

OKLAHOMA ENERGY ACQUISITIONS LP
15021 KATY FWY STE 400
HOUSTON, TX 77094-1900

LINDA K. JINDRA
22570 STATE HIGHWAY 33
KINGFISHER OK 73750

Formation(s) (Permit Valid for Listed Formations Only):

Name	Depth	Name	Depth
1 MISS'AN (EX CHESTER)	7511	6	
2		7	
3		8	
4		9	
5		10	

Spacing Orders: 651749

Location Exception Orders:

Increased Density Orders:

Pending CD Numbers: 201601506

Special Orders:

Total Depth: 12604

Ground Elevation: 1138

Surface Casing: 500

Depth to base of Treatable Water-Bearing FM: 260

Under Federal Jurisdiction: No

Fresh Water Supply Well Drilled: No

Surface Water used to Drill: No

PIT 1 INFORMATION

Approved Method for disposal of Drilling Fluids:

Type of Pit System: CLOSED Closed System Means Steel Pits

Type of Mud System: WATER BASED

Chlorides Max: 4000 Average: 1800

Is depth to top of ground water greater than 10ft below base of pit? Y

Within 1 mile of municipal water well? N

Wellhead Protection Area? N

Pit is not located in a Hydrologically Sensitive Area.

Category of Pit: C

Liner not required for Category: C

Pit Location is NON HSA

Pit Location Formation: SALT PLAINS

D. One time land application -- (REQUIRES PERMIT) PERMIT NO: 17-32160
H. CLOSED SYSTEM=STEEL PITS PER OPERATOR REQUEST

This permit does not address the right of entry or settlement of surface damages.
The duration of this permit is SIX MONTHS, except as otherwise provided by Rule 165: 10-3-1.
Rule 165: 10-3-4 (c) (7) (e) - The Operator shall give 24 Hours notice by telephone to the appropriate District Office of the Conservation Division as to when Surface Casing will be run.

HORIZONTAL HOLE 1

Sec 27 Twp 16N Rge 6W County KINGFISHER

Spot Location of End Point: S2 S2 S2 S2

Feet From: SOUTH 1/4 Section Line: 200

Feet From: WEST 1/4 Section Line: 2640

Depth of Deviation: 7027

Radius of Turn: 572

Direction: 192

Total Length: 4679

Measured Total Depth: 12604

True Vertical Depth: 7511

End Point Location from Lease,
Unit, or Property Line: 200

Notes:

Category

Description

HYDRAULIC FRACTURING

2/14/2017 - G71 - OCC 165:10-3-10 REQUIRES: 1) THE CHEMICAL DISCLOSURE OF HYDRAULIC FRACTURING INGREDIENTS FOR ALL WELLS BE REPORTED TO FRACFOCUS USING THE FOLLOWING LINK [HTTP://FRACFOCUS.ORG/](http://fracfocus.org/) WITH NOTICE GIVEN 48 HOURS IN ADVANCE OF FRACTURING TO THE LOCAL OCC DISTRICT OFFICE; AND, 2) PRIOR TO COMMENCEMENT OF FRACTURING OPERATIONS FOR HORIZONTAL WELLS, NOTICE ALSO GIVEN FIVE BUSINESS DAYS IN ADVANCE TO OFFSET OPERATORS WITH WELLS COMPLETED IN THE SAME COMMON SOURCE OF SUPPLY WITHIN 1/2 MILE

PENDING CD - 201601506

2/17/2017 - G60 - (I.O.) 27-16N-6W
X651749 MSNLC
COMPL. INT. NCT 200' FSL, NCT 300' FNL, NCT 330' FEL OR FWL **
NO OP. NAMED
REC. 1/23/17 (NORRIS)

** DIRECTION WILL BE CORRECTED AT HEARING FOR FINAL ORDER LOCATION EXCEPTION PER OPERATOR

SPACING - 651749

2/15/2017 - G60 - (640)(HOR) 27-16N-6W
EXT 648302 MSNLC, OTHER
EST OTHERS
COMPL. INT. NCT 660' FB
(COEXIST WITH SP. ORDER 55880/62761 MSSLM)

3507325523



CIMARRON
SURVEYING & MAPPING CO.

C.A. No. 1780 Expires JUNE 30, 2018

Oklahoma City, OK
(405) 692-7348
cimsurvey.com

KINGFISHER County, Oklahoma

183'FNL - 1515'FEL Section 27 Township 16N Range 6W I.M.

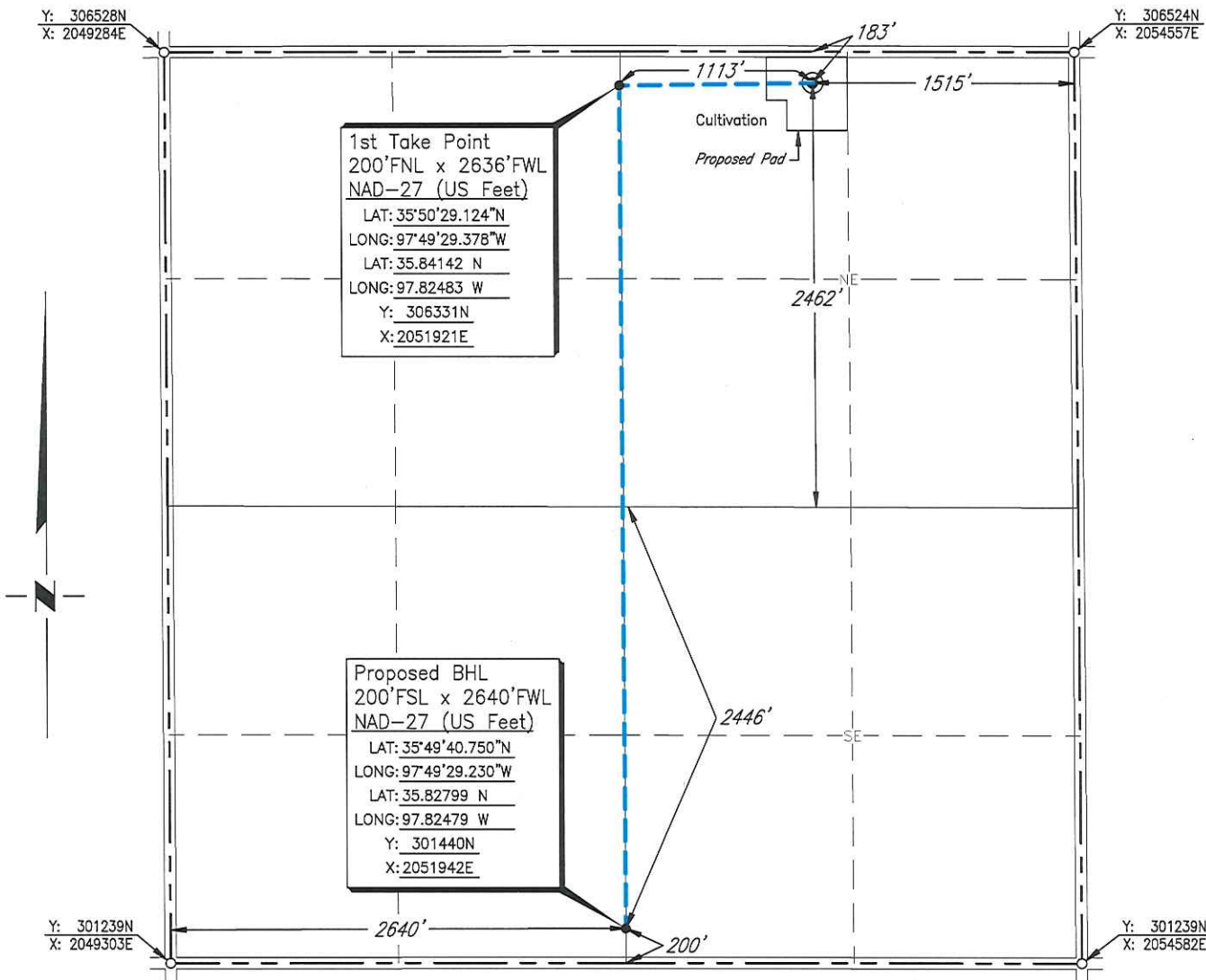

Scale: 1" = 1000'

Date Staked: December 14, 2016

GPS Observation: Latitude 35°50'29.242" N
Longitude 97°49'15.756" W
Latitude 35.84146 N
Longitude 97.82104 W

State Plane NAD27 Y: 306345N
Oklahoma North Zone: X:2053043E

Operator: OKLAHOMA ENERGY ACQUISITIONS, LP Elevation: 1138'

Lease Name: Speyside 1606 Well No.: 1-27MH

Topography & Vegetation: Cultivation

Alternate Location Stakes Set: No Good Drill Site? Yes

Best Accessibility to Location: From the North Line

Distance & Direction
from Hwy Jct or Town: From the town of Kingfisher; Thence east approx. 6½ miles
along State Highway 33; Thence south 1 mile to the Northeast Corner of Section 27.

SURVEYOR'S CERTIFICATE:

I, D. MIKE DOSSEY, Registered Professional Land Surveyor, No. 1431 do hereby certify that the above described well location was carefully staked on the ground as shown and that all ties and distances shown are from existing lines of occupation.

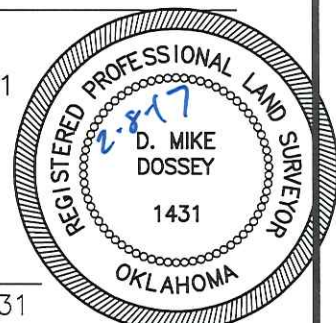

D. Mike Dossey
D. MIKE DOSSEY R.P.L.S. # 1431

JOB NO.: 1614294A				
DATE: 12/15/16				
DRAWN BY: T.A.W.	NO.	REVISION	DATE	BY