

Oklahoma Corporation Commission
Oil & Gas Conservation Division
Post Office Box 52000
Oklahoma City, Oklahoma 73152-2000
Rule 165: 10-3-25

Form 1002A

API No.: 35039224780000

Completion Report

Spud Date: February 13, 2016

OTC Prod. Unit No.: 039-218337

Drilling Finished Date: May 03, 2016

1st Prod Date: January 16, 2017

Completion Date: January 16, 2017

Drill Type: HORIZONTAL HOLE

Well Name: MILLER NORTH 1-28-21XH

Purchaser/Measurer: ENABLE

Location: CUSTER 28 15N 14W
SW SW SE SE
250 FSL 1300 FEL of 1/4 SEC
Derrick Elevation: 0 Ground Elevation: 0

First Sales Date: 01/16/2017

Operator: CONTINENTAL RESOURCES INC 3186
PO BOX 269000
20 N BROADWAY AVE
OKLAHOMA CITY, OK 73126-9000

Completion Type		Location Exception		Increased Density	
X	Single Zone	Order No		Order No	
	Multiple Zone	651369		There are no Increased Density records to display.	
	Commingled	653047			

Casing and Cement							
Type	Size	Weight	Grade	Feet	PSI	SAX	Top of CMT
SURFACE	13 3/8	55	K-55	1495		780	SURFACE
INTERMEDIATE	9 5/8	40	P-110	10445		610	5371
PRODUCTION	5 1/2	23	P-110	23632		2520	4910

Liner								
Type	Size	Weight	Grade	Length	PSI	SAX	Top Depth	Bottom Depth
There are no Liner records to display.								

Total Depth: 23641

Packer	
Depth	Brand & Type
There are no Packer records to display.	

Plug	
Depth	Plug Type
There are no Plug records to display.	

Initial Test Data

Test Date	Formation	Oil BBL/Day	Oil-Gravity (API)	Gas MCF/Day	Gas-Oil Ratio Cu FT/BBL	Water BBL/Day	Pumpin or Flowing	Initial Shut-In Pressure	Choke Size	Flow Tubing Pressure
Feb 07, 2017	WOODFORD	26	48	13643	524731	2980	FLOWING	6400	34/64	4515

Completion and Test Data by Producing Formation	
Formation Name: WOODFORD	Code: 319WDFD
Class: GAS	

Spacing Orders	
Order No	Unit Size
593842	640
653218	MULTIUNIT

Perforated Intervals	
From	To
14110	23535

Acid Volumes	
There are no Acid Volume records to display.	

Fracture Treatments	
846,828 BBLS OF FLUID & 26,935,600 LBS OF SAND	

Formation	Top
WOODFORD	14786

Were open hole logs run? Yes

Date last log run: March 30, 2016

Were unusual drilling circumstances encountered? No

Explanation:

Other Remarks
OCC: FLE ORDER HAS NOT BEEN ISSUED. WE HAVE ACCEPTED OPERATORS DATA AS SUBMITTED. IRREGULAR SECTION.

Lateral Holes
<p>Sec: 21 TWP: 15N RGE: 14W County: CUSTER</p> <p>NE NE NW NE</p> <p>320 FNL 1642 FEL of 1/4 SEC</p> <p>Depth of Deviation: 13692 Radius of Turn: 397 Direction: 3 Total Length: 9531</p> <p>Measured Total Depth: 23641 True Vertical Depth: 13601 End Pt. Location From Release, Unit or Property Line: 320</p>

FOR COMMISSION USE ONLY	
Status: Accepted	1135651

Continental

Well Location Plat

S.H.L. Sec. 28-15N-14W I.M.
B.H.L. Sec. 21-15N-14W I.M.

Operator: CONTINENTAL RESOURCES, INC.
Lease Name and No.: MILLER NORTH #1-28-21XH
Footage: 250' FSL - 1300' FEL GR. ELEVATION: 1662' Good Site? YES
Section: 28 Township: 15N Range: 14W I.M.
County: Custer State of Oklahoma
Alternate Loc.: N/A
Terrain at Loc.: Location fell in open, very steep hilly terrain, with a ravine due West of the location.

Accessibility: From the North.

Directions: From the town of Thomas, OK, go 3.9 miles East on State Highway 33 and 1.6 miles South on "NS 242 RD." to the Southeast Corner of Section 28-15N-14W.

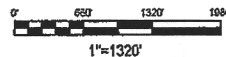

GPS DATUM
NAD - 27
OK NORTH ZONE

Surface Hole Loc.:
Lat: 35°44'26.12"N
Lon: 98°41'21.72"W
X: 1795413
Y: 270306

Heel Slot:
Lat: 35°44'26.09"N
Lon: 98°41'25.97"W
X: 1795063
Y: 270306

Bottom Hole Loc.:
Lat: 35°46'07.58"N
Lon: 98°41'25.78"W
X: 1795152
Y: 280567

Please note that this location was staked on the ground under the supervision of a Licensed Professional Land Surveyor, but the accuracy of this survey is not guaranteed. Please contact Arkoma Surveying and Mapping promptly if any inconsistency is determined.
GPS data is observed from RTK - GPS.
NOTE: X and Y data shown hereon for Section Corners may NOT have been surveyed on-the-ground, and further, does NOT represent a true Boundary Survey.

Quarter Section distances may be assumed from a Government Survey Plat or assumed at a proportionate distance from opposing section corners, or occupation thereof, and may not have been measured on-the-ground, and further, does not represent a true boundary survey.

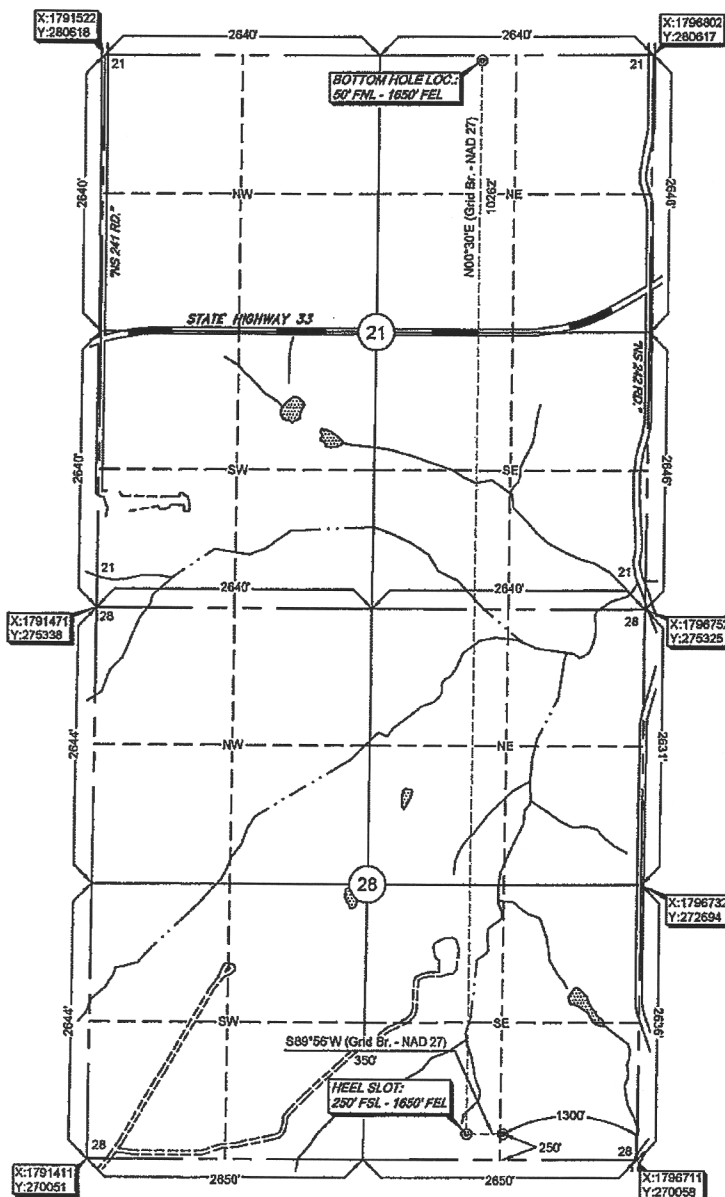

survey and plat by,
Arkoma Surveying and Mapping, PLLC
P.O. Box 238 Wilburton, OK 74578
Ph. 918-465-5711 Fax 918-465-5030
Certificate of Authorization No. 5348
Expires June 30, 2016

Invoice #6077
Date Staked: 12/22/15 By: C.K.
Date Drawn: 12/31/15 By: J.H.

Certification:

This is to certify that this Well Location Plat represents the results of a survey made on the ground performed under the supervision of the undersigned.

Lance G. Mathis
LANCE G. MATHIS

01/04/16

OK LPLS 1664

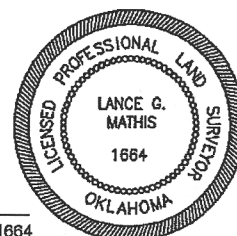

1/16/17
Oklahoma Corporation Commission
Oil & Gas Conservation Division
Post Office Box 52000
Oklahoma City, Oklahoma 73152-2000
Rule 165: 10-3-25

Form 1002A

1016EZ

API No.: ~~5~~039224780000

Completion Report

Spud Date: February 13, 2016

OTC Prod. Unit No.: 039-218337

Drilling Finished Date: May 03, 2016

1st Prod Date: January 16, 2017

Completion Date: January 16, 2017

Drill Type: HORIZONTAL HOLE

Well Name: MILLER NORTH 1-28-21XH

Purchaser/Measurer: ~~ENABLE~~

Location: CUSTER 28 15N 14W
SW SW SE SE
250 FSL 1300 FEL of 1/4 SEC
Derrick Elevation: 0 Ground Elevation: 0

First Sales Date: 01/16/2017

Operator: CONTINENTAL RESOURCES INC 3186
PO BOX 269000
20 N BROADWAY AVE
OKLAHOMA CITY, OK 73126-9000

Multinut:

Sec. 28: 48.34% 218263A #→S
Sec. 21: 51.66% 218337 I

Completion Type	
X	Single Zone
	Multiple Zone
	Commingled

Location Exception	
Order No	
	651369
	653047

Increased Density	
Order No	
There are no Increased Density records to display.	

Casing and Cement							
Type	Size	Weight	Grade	Feet	PSI	SAX	Top of CMT
SURFACE	13 3/8	55	K-55	1495		780	SURFACE
INTERMEDIATE	9 5/8	40	P-110	10445		610	5371
PRODUCTION	5 1/2	23	P-110	23632		2520	4910

Liner								
Type	Size	Weight	Grade	Length	PSI	SAX	Top Depth	Bottom Depth
There are no Liner records to display.								

Total Depth: 23641

Packer	
Depth	Brand & Type
There are no Packer records to display.	

Plug	
Depth	Plug Type
There are no Plug records to display.	

Initial Test Data

February 15, 2017

2/7/17

319WDFD

6400

RW