

OKLAHOMA CORPORATION COMMISSION
OIL & GAS CONSERVATION DIVISION
P.O. BOX 52000
OKLAHOMA CITY, OK 73152-2000
(Rule 165:10-3-1)

API NUMBER: 073 25517

Approval Date: 02/14/2017
Expiration Date: 08/14/2017

Horizontal Hole Oil & Gas

PERMIT TO DRILL

WELL LOCATION: Sec: 07 Twp: 15N Rge: 5W County: KINGFISHER
SPOT LOCATION: SW SW SW SE FEET FROM QUARTER: FROM SOUTH FROM EAST
SECTION LINES: 262 2423

Lease Name: ABERLOUR 1505 Well No: 1-18MH Well will be 262 feet from nearest unit or lease boundary.
Operator Name: OKLAHOMA ENERGY ACQUISITIONS LP Telephone: 2815300991 OTC/OCC Number: 23509 0

OKLAHOMA ENERGY ACQUISITIONS LP
15021 KATY FWY STE 400
HOUSTON, TX 77094-1900

JOHNSON FAMILY TRUST, BENJAMIN T JOHNSON &
LINDA M JOHNSON, TTEES
26399 STATE HIGHWAY 33
KINGFISHER OK 73750

Formation(s) (Permit Valid for Listed Formations Only):

Name	Depth	Name	Depth
1 MISS'AN (EX CHESTER)	7448	6	
2		7	
3		8	
4		9	
5		10	

Spacing Orders: 660612

Location Exception Orders: 660987

Increased Density Orders:

Pending CD Numbers:

Special Orders:

Total Depth: 12431

Ground Elevation: 1125

Surface Casing: 500

Depth to base of Treatable Water-Bearing FM: 250

Under Federal Jurisdiction: No

Fresh Water Supply Well Drilled: No

Surface Water used to Drill: No

PIT 1 INFORMATION

Approved Method for disposal of Drilling Fluids:

Type of Pit System: CLOSED Closed System Means Steel Pits

Type of Mud System: WATER BASED

Chlorides Max: 4000 Average: 1800

Is depth to top of ground water greater than 10ft below base of pit? Y

Within 1 mile of municipal water well? N

Wellhead Protection Area? N

Pit is not located in a Hydrologically Sensitive Area.

Category of Pit: C

Liner not required for Category: C

Pit Location is NON HSA

Pit Location Formation: SALT PLAINS

D. One time land application -- (REQUIRES PERMIT)

PERMIT NO: 17-32154

H. CLOSED SYSTEM=STEEL PITS PER OPERATOR REQUEST

This permit does not address the right of entry or settlement of surface damages.

The duration of this permit is SIX MONTHS, except as otherwise provided by Rule 165: 10-3-1.

Rule 165: 10-3-4 (c) (7) (e) - The Operator shall give 24 Hours notice by telephone to the appropriate District Office of the Conservation Division as to when Surface Casing will be run.

HORIZONTAL HOLE 1

Sec 18 Twp 15N Rge 5W County KINGFISHER

Spot Location of End Point: SW SW SW SE

Feet From: SOUTH 1/4 Section Line: 200

Feet From: EAST 1/4 Section Line: 2546

Depth of Deviation: 6863

Radius of Turn: 372

Direction: 181

Total Length: 4983

Measured Total Depth: 12431

True Vertical Depth: 7448

End Point Location from Lease,
Unit, or Property Line: 200

Notes:

Category

Description

HYDRAULIC FRACTURING

2/8/2017 - G71 - OCC 165:10-3-10 REQUIRES: 1) THE CHEMICAL DISCLOSURE OF HYDRAULIC FRACTURING INGREDIENTS FOR ALL WELLS BE REPORTED TO FRACFOCUS USING THE FOLLOWING LINK [HTTP://FRACFOCUS.ORG/](http://fracfocus.org/) WITH NOTICE GIVEN 48 HOURS IN ADVANCE OF FRACTURING TO THE LOCAL OCC DISTRICT OFFICE; AND, 2) PRIOR TO COMMENCEMENT OF FRACTURING OPERATIONS FOR HORIZONTAL WELLS, NOTICE ALSO GIVEN FIVE BUSINESS DAYS IN ADVANCE TO OFFSET OPERATORS WITH WELLS COMPLETED IN THE SAME COMMON SOURCE OF SUPPLY WITHIN 1/2 MILE

LOCATION EXCEPTION - 660987

2/14/2017 - G64 - (I.O.) 18-15N-5W
X660612 MSNLC, OTHERS
COMPL. INT. NCT 200' FSL, NCT 200' FNL, NCT 330' FEL OR NCT 330' FWL **
OKLAHOMA ENERGY ACQUISITIONS, LP
2-13-2017

**WELL TO BE DRILLED IN OPPOSITE DIRECTION PER ITD; TO BE CORRECTED AT HEARING FOR FINAL ORDER PER OPERATOR

SPACING - 660612

2/14/2017 - G64 - (640)(HOR) 18-15N-5W
VAC OTHER
EXT 654632 MSNLC, OTHERS
POE TO BHL NLT 660' FB
(COEXIST SP. ORDER 210318 MSSLM; ORDER 59564 MSSLM)

API: 073 25517



CIMARRON SURVEYING & MAPPING CO.

C.A. No. 1780 Expires JUNE 30, 2018

OKLAHOMA City, OK (405) 692-7348 CIMSURVEY.COM

KINGFISHER County, Oklahoma 262'FSL - 2423'FEL Section 7 Township 15N Range 5W I.M.

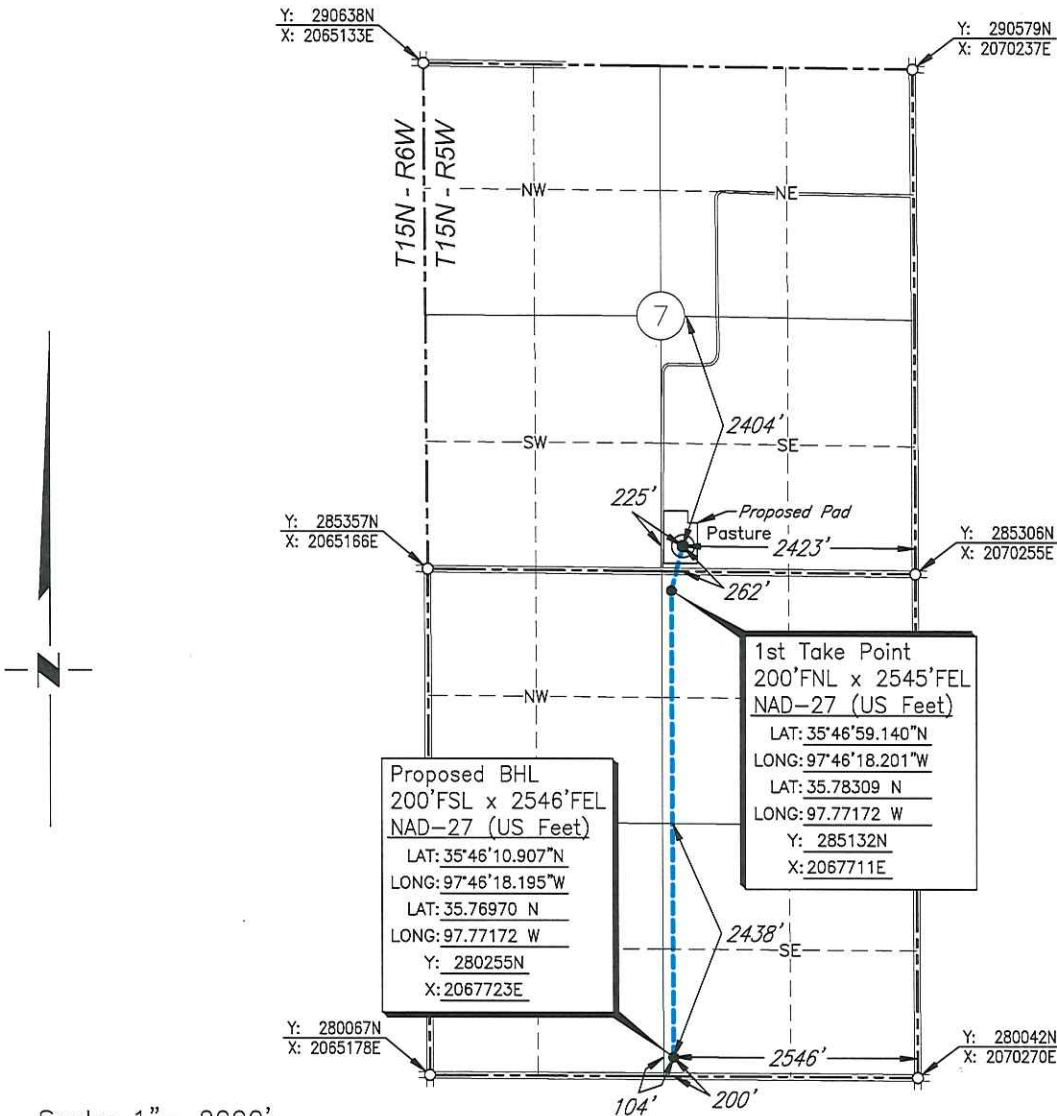

Scale: 1" = 2000'

Date Staked: July 7, 2016

GPS Observation: Latitude 35°47'03.696" N Longitude 97°46'16.721" W Latitude 35.78436 N Longitude 97.77131 W

State Plane NAD27 Y: 285593N Oklahoma North Zone: X:2067832E

Operator: OKLAHOMA ENERGY ACQUISITIONS, LP Elevation: 1125'

Lease Name: Aberlour 1505 Well No.: 1-18MH

Topography & Vegetation: Pasture

Alternate Location Stakes Set: No Good Drill Site? Yes

Best Accessibility to Location: From the South Line

Distance & Direction from Hwy Jct or Town: From the town of Cashion; Thence west approx. 4 2/3 miles; Thence south 1 mile to the Southeast Corner of Section 7.

SURVEYOR'S CERTIFICATE:

I, D. MIKE DOSSEY, Registered Professional Land Surveyor, No. 1431 do hereby certify that the above described well location was carefully staked on the ground as shown and that all ties and distances shown are from existing lines of occupation.

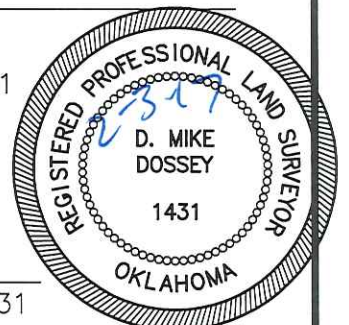

Signature of D. Mike Dossey and text: D. MIKE DOSSEY R.P.L.S. # 1431

Table with columns: JOB NO., DATE, DRAWN BY, NO., REVISION, DATE, BY. Values: 1614141B, 01/31/17, T.A.W.