

OKLAHOMA CORPORATION COMMISSION
OIL & GAS CONSERVATION DIVISION
P.O. BOX 52000
OKLAHOMA CITY, OK 73152-2000
(Rule 165:10-3-1)

API NUMBER: 073 25515

Approval Date: 02/14/2017
Expiration Date: 08/14/2017

Horizontal Hole Oil & Gas

PERMIT TO DRILL

WELL LOCATION: Sec: 06 Twp: 19N Rge: 6W County: KINGFISHER
SPOT LOCATION: NW NE NW NW FEET FROM QUARTER: FROM NORTH FROM WEST
SECTION LINES: 213 718

Lease Name: BUGABAGO 2006 Well No: 1-31MH Well will be 213 feet from nearest unit or lease boundary.
Operator Name: OKLAHOMA ENERGY ACQUISITIONS LP Telephone: 2815300991 OTC/OCC Number: 23509 0

OKLAHOMA ENERGY ACQUISITIONS LP
15021 KATY FWY STE 400
HOUSTON, TX 77094-1900

JAMES R. FUKSA AND KERRY FUKSA
17884 EAST 650 ROAD
HENNESSEY OK 73742

Formation(s) (Permit Valid for Listed Formations Only):

Name	Depth	Name	Depth
1	MISSISSIPPIAN	7551	6
2			7
3			8
4			9
5			10

Spacing Orders: No Spacing

Location Exception Orders:

Increased Density Orders:

Pending CD Numbers: 201604846
201603931

Special Orders:

Total Depth: 12499 Ground Elevation: 1188 **Surface Casing: 500** Depth to base of Treatable Water-Bearing FM: 360

Under Federal Jurisdiction: No Fresh Water Supply Well Drilled: No Surface Water used to Drill: No

PIT 1 INFORMATION

Approved Method for disposal of Drilling Fluids:

Type of Pit System: CLOSED Closed System Means Steel Pits

Type of Mud System: WATER BASED

Chlorides Max: 4000 Average: 1800

Is depth to top of ground water greater than 10ft below base of pit? Y

Within 1 mile of municipal water well? N

Wellhead Protection Area? N

Pit is located in a Hydrologically Sensitive Area.

Category of Pit: C

Liner not required for Category: C

Pit Location is BED AQUIFER

Pit Location Formation: BISON

D. One time land application -- (REQUIRES PERMIT) PERMIT NO: 17-32143
H. CLOSED SYSTEM=STEEL PITS PER OPERATOR REQUEST

This permit does not address the right of entry or settlement of surface damages.
The duration of this permit is SIX MONTHS, except as otherwise provided by Rule 165: 10-3-1.
Rule 165: 10-3-4 (c) (7) (e) - The Operator shall give 24 Hours notice by telephone to the appropriate District Office of the Conservation Division as to when Surface Casing will be run.

HORIZONTAL HOLE 1

Sec 31 Twp 20N Rge 6W County GARFIELD

Spot Location of End Point: NW NE NW NW

Feet From: NORTH 1/4 Section Line: 200

Feet From: WEST 1/4 Section Line: 929

Depth of Deviation: 7075

Radius of Turn: 531

Direction: 1

Total Length: 4590

Measured Total Depth: 12499

True Vertical Depth: 7551

End Point Location from Lease,
Unit, or Property Line: 200

Notes:

Category

Description

HYDRAULIC FRACTURING

2/13/2017 - G71 - OCC 165:10-3-10 REQUIRES: 1) THE CHEMICAL DISCLOSURE OF HYDRAULIC FRACTURING INGREDIENTS FOR ALL WELLS BE REPORTED TO FRACFOCUS USING THE FOLLOWING LINK [HTTP://FRACFOCUS.ORG/](http://fracfocus.org/) WITH NOTICE GIVEN 48 HOURS IN ADVANCE OF FRACTURING TO THE LOCAL OCC DISTRICT OFFICE; AND, 2) PRIOR TO COMMENCEMENT OF FRACTURING OPERATIONS FOR HORIZONTAL WELLS, NOTICE ALSO GIVEN FIVE BUSINESS DAYS IN ADVANCE TO OFFSET OPERATORS WITH WELLS COMPLETED IN THE SAME COMMON SOURCE OF SUPPLY WITHIN 1/2 MILE

PENDING CD - 201603931

2/13/2017 - G60 - (640)(HOR) 31-20N-6W
VAC 63882 MSSLM N2
VAC 46581 MNNG N2
VAC 161600 MNNG SE4
VAC 46581/47301 MSSSD SE4
EXT 630199 MSSP, OTHERS
COMPL. INT. NCT 660' FB
(COEXIST WITH 46581/47301/161600 MNNG, MSSSD SW4)
REC. 1/10/17 (NORRIS)

PENDING CD - 201604846

2/13/2017 - G60 - (I.O.) 31-20N-6W
X201603931 MSSP
SHL NCT 205' FNL, NCT 250' FWL (32-20N-6W) **
POE TO BHL NCT 165' FNL, NCT 165' FSL, NCT 330' FEL
NO OP. NAMED
REC. 1/10/17 (NORRIS)

**WILL BE CORRECTED AT HEARING FOR FINAL ORDER LOCATION EXCEPTION PER OPERATOR



CIMARRON
SURVEYING & MAPPING CO.

C.A. No. 1780 Expires JUNE 30, 2018

Oklahoma City, OK
(405) 692-7348
CIMSURVEY.COM

KINGFISHER

County, Oklahoma

213'FNL - 718'FWL Section 6 Township 19N Range 6W I.M.

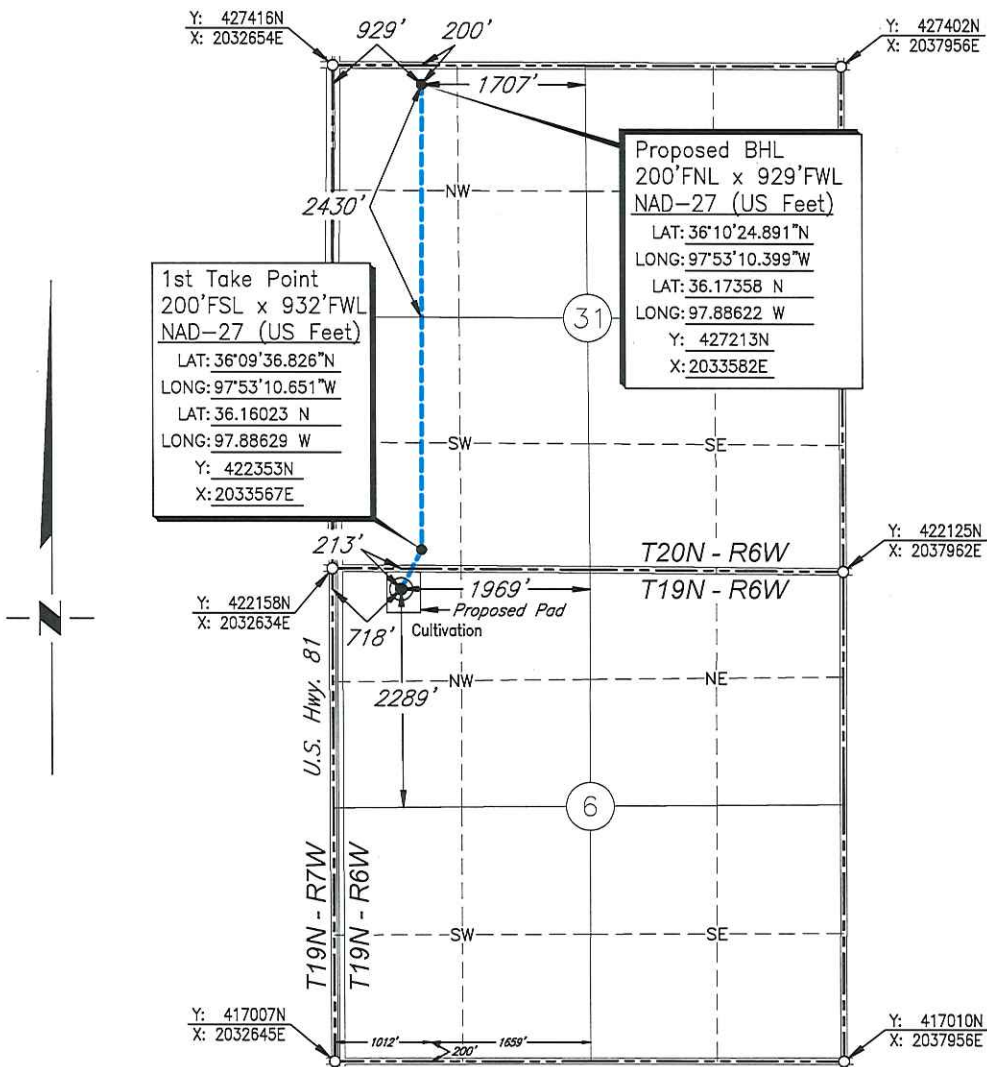

Scale: 1" = 2000'

Date Staked: January 28, 2016

GPS Observation: Latitude 36°09'32.756" N
 Longitude 97°53'13.270" W
 Latitude 36.15910 N
 Longitude 97.88702 W

State Plane NAD27 Y: 421941N
 Oklahoma North Zone: X:2033353E

Operator: OKLAHOMA ENERGY ACQUISITIONS, LP Elevation: 1188'

Lease Name: Bugabago 2006 Well No.: 1-31MH

Topography & Vegetation: Cultivation

Alternate Location Stakes Set: No Good Drill Site? Yes

Best Accessibility to Location: From the North Line

Distance & Direction
 from Hwy Jct or Town: From the junction of U.S. Hwy. 81 & State Hwy. 51; Thence north along U.S. Hwy. 81 approx. 3 miles to the Northwest Corner of Section 6.

SURVEYOR'S CERTIFICATE:

I, D. MIKE DOSSEY, Registered Professional Land Surveyor, No. 1431 do hereby certify that the above described well location was carefully staked on the ground as shown and that all ties and distances shown are from existing lines of occupation.

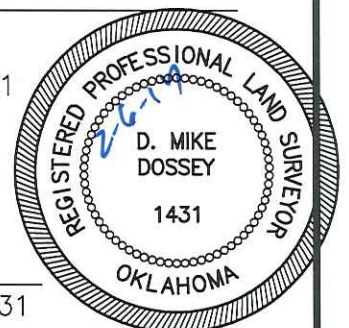

D. Mike Dossey
 D. MIKE DOSSEY R.P.L.S. # 1431

JOB NO.: 161414B				
DATE: 02/03/17				
DRAWN BY: T.A.W.	NO.	REVISION	DATE	BY