

OKLAHOMA CORPORATION COMMISSION  
OIL & GAS CONSERVATION DIVISION  
P.O. BOX 52000  
OKLAHOMA CITY, OK 73152-2000  
(Rule 165:10-3-1)

API NUMBER: 009 21985

Approval Date: 02/03/2017

Expiration Date: 08/03/2017

Horizontal Hole Oil & Gas

PERMIT TO DRILL

WELL LOCATION: Sec: 34 Twp: 11N Rge: 23W

County: BECKHAM

SPOT LOCATION:

FEET FROM QUARTER: FROM SOUTH FROM EAST

SECTION LINES: 250 650

Lease Name: DUNLAP

Well No: 1-34H

Well will be 250 feet from nearest unit or lease boundary.

Operator Name: JMA ENERGY COMPANY LLC

Telephone: 4059474322

OTC/OCC Number: 20475 0

JMA ENERGY COMPANY LLC  
1021 NW GRAND BLVD  
OKLAHOMA CITY, OK 73118-6039

RONALD DUNLAP  
18466 HWY 152  
SAYRE OK 73662

Formation(s) (Permit Valid for Listed Formations Only):

Name	Depth	Name	Depth
1 DES MOINES UP	12280	6	
2		7	
3		8	
4		9	
5		10	

Spacing Orders: 509228

Location Exception Orders: 659461

Increased Density Orders: 659791

Pending CD Numbers:

Special Orders:

Total Depth: 17970

Ground Elevation: 1978

**Surface Casing: 510**

Depth to base of Treatable Water-Bearing FM: 460

Under Federal Jurisdiction: No

Fresh Water Supply Well Drilled: No

Surface Water used to Drill: No

PIT 1 INFORMATION

Approved Method for disposal of Drilling Fluids:

Type of Pit System: CLOSED Closed System Means Steel Pits

Type of Mud System: WATER BASED

Chlorides Max: 8000 Average: 5000

Is depth to top of ground water greater than 10ft below base of pit? Y

Within 1 mile of municipal water well? N

Wellhead Protection Area? N

Pit is located in a Hydrologically Sensitive Area.

Category of Pit: C

Liner not required for Category: C

Pit Location is OTHER HSA

Pit Location Formation: DOXEY

D. One time land application -- (REQUIRES PERMIT)

PERMIT NO: 17-32127

H. SEE MEMO

This permit does not address the right of entry or settlement of surface damages.

The duration of this permit is SIX MONTHS, except as otherwise provided by Rule 165: 10-3-1.

Rule 165: 10-3-4 (c) (7) (e) - The Operator shall give 24 Hours notice by telephone to the appropriate District Office of the Conservation Division as to when Surface Casing will be run.

PIT 2 INFORMATION

Type of Pit System: CLOSED Closed System Means Steel Pits

Type of Mud System: OIL BASED

Chlorides Max: 300000 Average: 200000

Is depth to top of ground water greater than 10ft below base of pit? Y

Within 1 mile of municipal water well? N

Wellhead Protection Area? N

Pit is located in a Hydrologically Sensitive Area.

Category of Pit: C

Liner not required for Category: C

Pit Location is OTHER HSA

Pit Location Formation: DOXEY

HORIZONTAL HOLE 1

Sec 34 Twp 11N Rge 23W County BECKHAM

Spot Location of End Point: C N2 N2 NE

Feet From: NORTH 1/4 Section Line: 330

Feet From: EAST 1/4 Section Line: 1320

Depth of Deviation: 12500

Radius of Turn: 573

Direction: 357

Total Length: 4177

Measured Total Depth: 17577

True Vertical Depth: 13070

End Point Location from Lease,  
Unit, or Property Line: 330

Notes:

Category

Description

COMPLETION INTERVAL

2/3/2017 - G64 - WILL BE GREATER THAN 330' FSL, 330' FNL, 660' FEL PER OPERATOR

HYDRAULIC FRACTURING

2/3/2017 - G71 - OCC 165:10-3-10 REQUIRES: 1) THE CHEMICAL DISCLOSURE OF HYDRAULIC FRACTURING INGREDIENTS FOR ALL WELLS BE REPORTED TO FRACFOCUS USING THE FOLLOWING LINK [HTTP://FRACFOCUS.ORG/](http://fracfocus.org/) WITH NOTICE GIVEN 48 HOURS IN ADVANCE OF FRACTURING TO THE LOCAL OCC DISTRICT OFFICE; AND, 2) PRIOR TO COMMENCEMENT OF FRACTURING OPERATIONS FOR HORIZONTAL WELLS, NOTICE ALSO GIVEN FIVE BUSINESS DAYS IN ADVANCE TO OFFSET OPERATORS WITH WELLS COMPLETED IN THE SAME COMMON SOURCE OF SUPPLY WITHIN 1/2 MILE

INCREASED DENSITY - 659791

2/3/2017 - G64 - 34-11N-23W  
X509228 DSMNU, OTHER  
1 WELL  
JMA ENERGY COMPANY, L.L.C.  
1-11-2017

LOCATION EXCEPTION - 659461

2/3/2017 - G64 - (I.O.) 34-11N-23W  
XOTHER  
X509228 DSMNU, OTHER  
COMPL. INT. NCT 330' FSL, NCT 330' FNL, NCT 660' FEL  
JMA ENERGY COMPANY, L.L.C.  
12-30-2016

MEMO

2/3/2017 - G71 - PITS 1 & 2 - CLOSED SYSTEM=STEEL PITS PER OPERATOR REQUEST, PIT 2 - OBM RETURNED TO VENDOR, CUTTINGS PERMITTED PER DISTRICT

This permit does not address the right of entry or settlement of surface damages.

The duration of this permit is SIX MONTHS, except as otherwise provided by Rule 165: 10-3-1.

Rule 165: 10-3-4 (c) (7) (e) - The Operator shall give 24 Hours notice by telephone to the appropriate District Office of the Conservation Division as to when Surface Casing will be run.

009 21985 DUNLAP 1-34H

Category	Description
SPACING - 509228	2/3/2017 - G64 - (640) 34-11N-23W VAC 230630 DSMN EXT OTHER EST DSMNU, OTHER

This permit does not address the right of entry or settlement of surface damages.  
The duration of this permit is SIX MONTHS, except as otherwise provided by Rule 165: 10-3-1.  
Rule 165: 10-3-4 (c) (7) (e) - The Operator shall give 24 Hours notice by telephone to the appropriate District  
Office of the Conservation Division as to when Surface Casing will be run.

# TOPOGRAPHIC LAND SURVEYORS OF OKLAHOMA

6709 NORTH CLASSEN BLVD., OKLA. CITY, OKLA. 73116 • LOCAL (405) 843-4847 • OUT OF STATE (800) 654-3219  
Certificate of Authorization No. 1293 LS

BECKHAM

County, Oklahoma

API: 009 21985

250'FSL - 650'FEL Section 34 Township 11N Range 23W I.M.

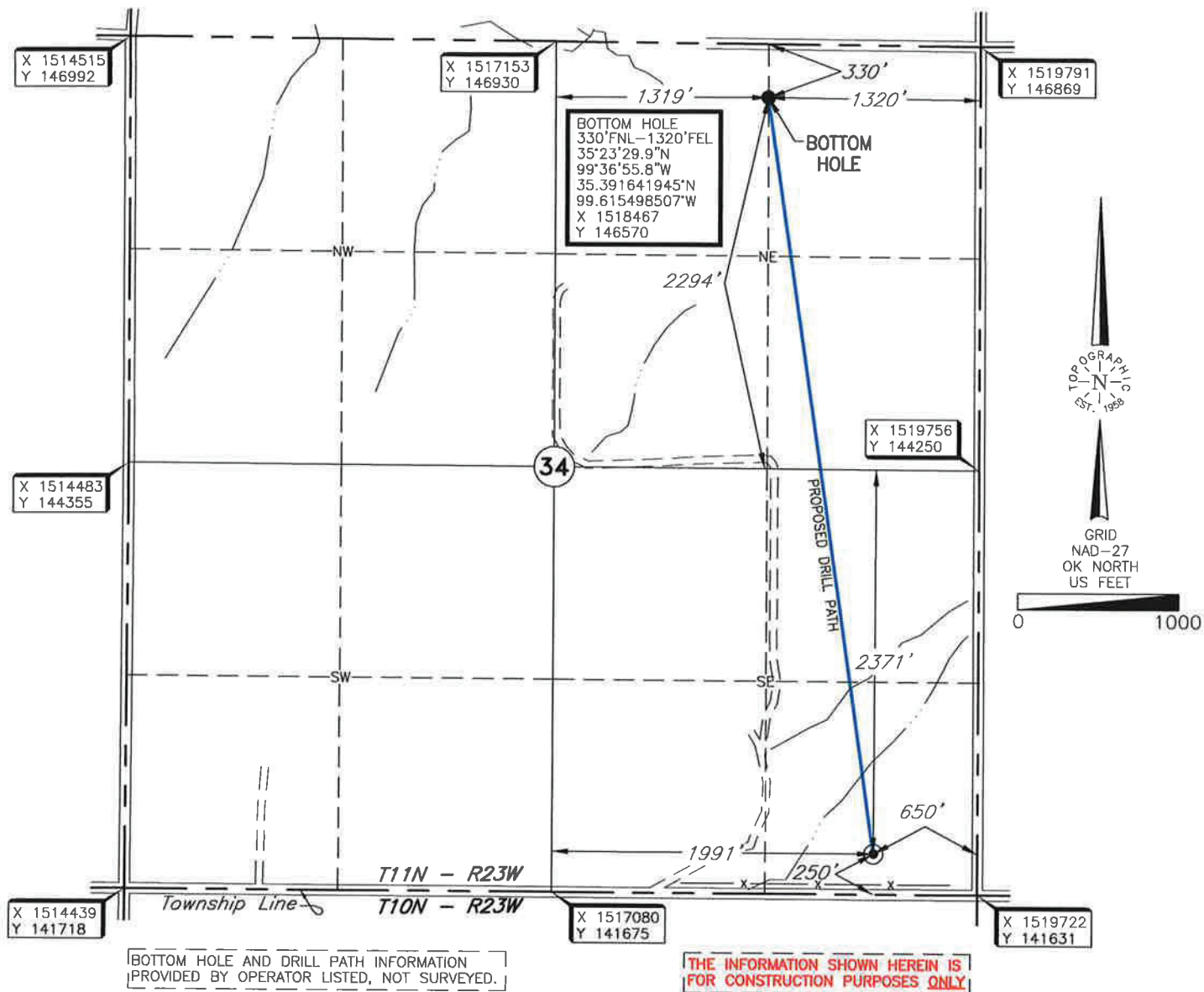

Operator: JMA ENERGY CO., LLC

Lease Name: DUNLAP

Well No.: #1-34H

ELEVATION:

1978' Gr. at Stake

Topography & Vegetation Location fell in pasture, sloping north. N. R/W fence 215' south.

Good Drill Site? Yes Reference Stakes or Alternate Location  
Stakes Set None

Best Accessibility to Location From South off county road

Distance & Direction

from Hwy Jct or Town From Jct. of U.S. Hwy. 283 and St. Hwy. 6, ±8 miles North of Sayre, Ok., go ±2.5 miles East on St. Hwy. 6, then ±2 miles South to the SE corner of Section 34, T11N - R23W.

Revision ☒ A

Date of Drawing: February 2, 2017

Invoice # 269106

Date Staked: December 13, 2016

RKM

## CERTIFICATE:

I, Thomas L. Howell, an Oklahoma Licensed Land Surveyor and an authorized agent of Topographic Land Surveyors of Oklahoma, do hereby certify to the information shown herein.

*Thomas L. Howell*

Oklahoma Reg. No. 1433

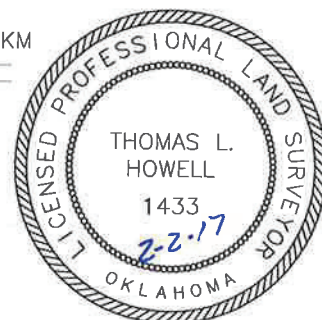

This information was gathered with a GPS receiver with ±1 foot Horiz./Vert. accuracy.

DATUM: NAD-27  
LAT: 35°22'43.8"N  
LONG: 99°36'47.5"W  
LAT: 35.378820204°N  
LONG: 99.613197493°W

STATE PLANE  
COORDINATES (US FEET):  
ZONE: OK NORTH

X: 1519075  
Y: 141892