

OKLAHOMA CORPORATION COMMISSION  
OIL & GAS CONSERVATION DIVISION  
P.O. BOX 52000  
OKLAHOMA CITY, OK 73152-2000  
(Rule 165:10-3-1)

API NUMBER: 073 25508

Approval Date: 02/02/2017  
Expiration Date: 08/02/2017

Horizontal Hole Oil & Gas

PERMIT TO DRILL

WELL LOCATION: Sec: 33 Twp: 16N Rge: 5W County: KINGFISHER  
SPOT LOCATION:  SW  NE  NE  NW FEET FROM QUARTER: FROM NORTH FROM WEST  
SECTION LINES: 390 2259

Lease Name: HASLEY 1605 Well No: 1-28MH Well will be 390 feet from nearest unit or lease boundary.  
Operator Name: OKLAHOMA ENERGY ACQUISITIONS LP Telephone: 2815300991 OTC/OCC Number: 23509 0

OKLAHOMA ENERGY ACQUISITIONS LP  
15021 KATY FWY STE 400  
HOUSTON, TX 77094-1900

CHRISTINE DIGIOVANNI  
2309 CYPRESS COURT  
EDMOND OK 73013

Formation(s) (Permit Valid for Listed Formations Only):

Name	Depth	Name	Depth
1 MISS'AN (EX CHESTER)	7068	6	
2		7	
3		8	
4		9	
5		10	

Spacing Orders: 657978

Location Exception Orders: 658944

Increased Density Orders:

Pending CD Numbers:

Special Orders:

Total Depth: 12063

Ground Elevation: 1020

**Surface Casing: 500**

Depth to base of Treatable Water-Bearing FM: 140

Under Federal Jurisdiction: No

Fresh Water Supply Well Drilled: No

Surface Water used to Drill: No

PIT 1 INFORMATION

Approved Method for disposal of Drilling Fluids:

Type of Pit System: CLOSED Closed System Means Steel Pits

Type of Mud System: WATER BASED

Chlorides Max: 4000 Average: 1800

Is depth to top of ground water greater than 10ft below base of pit? Y

Within 1 mile of municipal water well? N

Wellhead Protection Area? N

Pit is located in a Hydrologically Sensitive Area.

Category of Pit: C

Liner not required for Category: C

Pit Location is ALLUVIAL

Pit Location Formation: ALLUVIUM

D. One time land application -- (REQUIRES PERMIT) PERMIT NO: 17-32048  
H. CLOSED SYSTEM=STEEL PITS PER OPERATOR REQUEST

This permit does not address the right of entry or settlement of surface damages.  
The duration of this permit is SIX MONTHS, except as otherwise provided by Rule 165: 10-3-1.  
Rule 165: 10-3-4 (c) (7) (e) - The Operator shall give 24 Hours notice by telephone to the appropriate District Office of the Conservation Division as to when Surface Casing will be run.

HORIZONTAL HOLE 1

Sec 28 Twp 16N Rge 5W County KINGFISHER

Spot Location of End Point: NW NE NE NW

Feet From: NORTH 1/4 Section Line: 200

Feet From: WEST 1/4 Section Line: 2064

Depth of Deviation: 6510

Radius of Turn: 572

Direction: 357

Total Length: 4654

Measured Total Depth: 12063

True Vertical Depth: 7081

End Point Location from Lease,  
Unit, or Property Line: 200

Notes:

Category	Description
DEEP SURFACE CASING	2/1/2017 - G71 - APPROVED; NOTIFY OCC FIELD INSPECTOR IMMEDIATELY OF ANY LOSS OF CIRCULATION OR FAILURE TO CIRCULATE CEMENT TO SURFACE ON ANY CONDUCTOR OR SURFACE CASING
HYDRAULIC FRACTURING	2/1/2017 - G71 - OCC 165:10-3-10 REQUIRES: 1) THE CHEMICAL DISCLOSURE OF HYDRAULIC FRACTURING INGREDIENTS FOR ALL WELLS BE REPORTED TO FRACFOCUS USING THE FOLLOWING LINK <a href="http://fracfocus.org/">HTTP://FRACFOCUS.ORG/</a> WITH NOTICE GIVEN 48 HOURS IN ADVANCE OF FRACTURING TO THE LOCAL OCC DISTRICT OFFICE; AND, 2) PRIOR TO COMMENCEMENT OF FRACTURING OPERATIONS FOR HORIZONTAL WELLS, NOTICE ALSO GIVEN FIVE BUSINESS DAYS IN ADVANCE TO OFFSET OPERATORS WITH WELLS COMPLETED IN THE SAME COMMON SOURCE OF SUPPLY WITHIN 1/2 MILE
LOCATION EXCEPTION - 658944	2/2/2017 - G64 - (I.O.) 28-16N-5W X657978 MSNLC, OTHERS COMPL. INT. NCT 200' FNL, NCT 200' FSL, NCT 330' FEL OR FWL OKLAHOMA ENERGY ACQUISITIONS, LP 12-15-2016
SPACING - 657978	2/2/2017 - G64 - (640)(HOR) 28-16N-5W EXT 645145 MSNLC, OTHERS POE TO BHL NCT 660' FB (COEXIST SP. ORDER 59564 MSSLM)

This permit does not address the right of entry or settlement of surface damages.  
The duration of this permit is SIX MONTHS, except as otherwise provided by Rule 165: 10-3-1.  
Rule 165: 10-3-4 (c) (7) (e) - The Operator shall give 24 Hours notice by telephone to the appropriate District Office of the Conservation Division as to when Surface Casing will be run.

API: 073 25508



CIMARRON SURVEYING & MAPPING CO.

C.A. No. 1780 Expires JUNE 30, 2018

Oklahoma City, OK (405) 692-7348 cimsurvey.com

KINGFISHER County, Oklahoma

390'FNL - 2259'FWL Section 33 Township 16N Range 5W I.M.

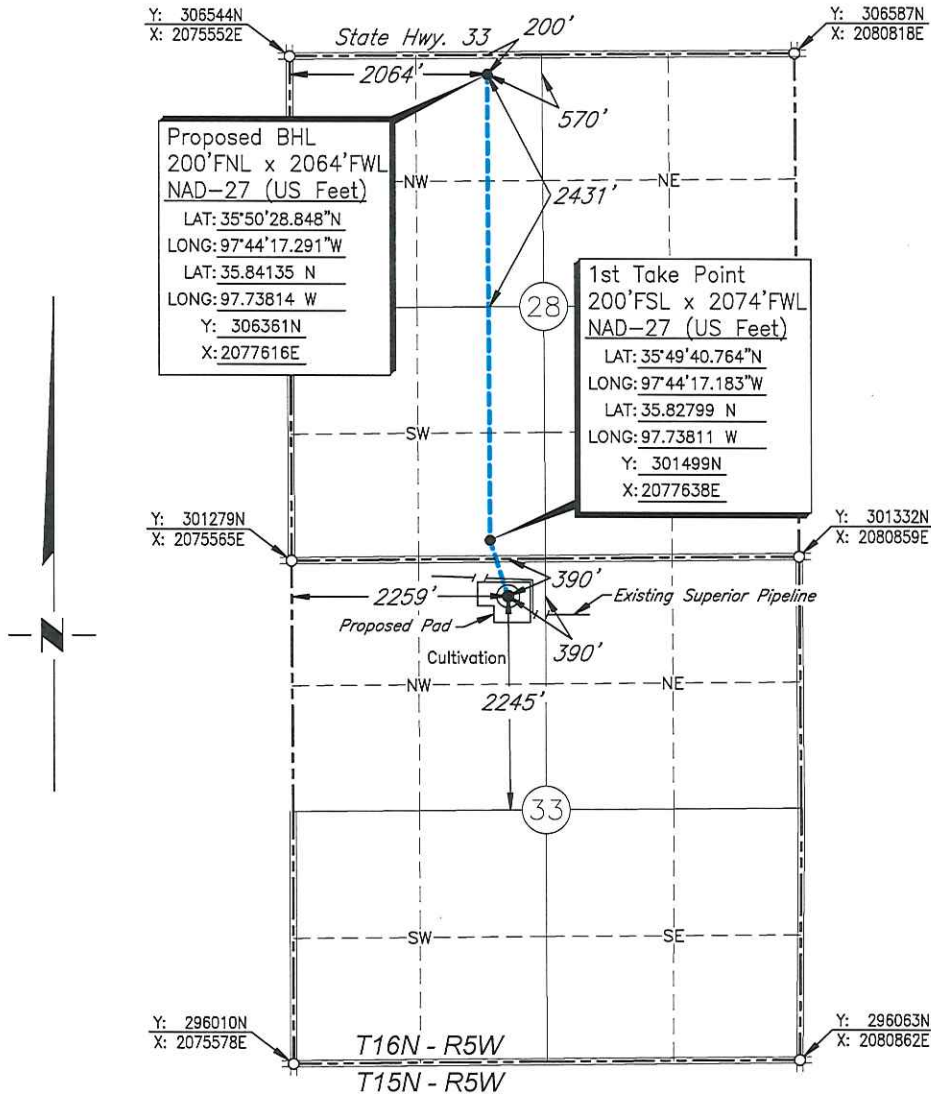

Scale: 1" = 2000'

Date Staked: January 26, 2017

GPS Observation: Latitude 35°49'34.942" N Longitude 97°44'14.932" W

State Plane NAD27 Y: 300911N Oklahoma North Zone: X:2077825E

Operator: OKLAHOMA ENERGY ACQUISITIONS, LP Elevation: 1020'

Lease Name: Hasley 1605 Well No.: 1-28MH

Topography & Vegetation: Cultivation

Alternate Location Stakes Set: No Good Drill Site? Yes

Best Accessibility to Location: From the North Line

Distance & Direction from Hwy Jct or Town: From the town of Cashion; Thence west approx. 2 2/3 miles; Thence north 2 miles; Thence west 1 mile to the Northwest Corner of Section 33.

SURVEYOR'S CERTIFICATE:

I, D. MIKE DOSSEY, Registered Professional Land Surveyor, No. 1431 do hereby certify that the above described well location was carefully staked on the ground as shown and that all ties and distances shown are from existing lines of occupation.

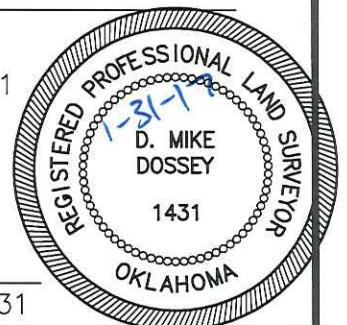

Signature of D. Mike Dossey and text: D. MIKE DOSSEY R.P.L.S. # 1431

Table with 5 columns: JOB NO., DATE, DRAWN BY, NO., and REVISION/DATE/DATE/DATE. Contains revision history for the well location.