

OKLAHOMA CORPORATION COMMISSION
OIL & GAS CONSERVATION DIVISION
P.O. BOX 52000
OKLAHOMA CITY, OK 73152-2000
(Rule 165:10-3-1)

API NUMBER: 047 25071 A

Approval Date: 02/02/2017
Expiration Date: 08/02/2017

Horizontal Hole Oil & Gas

PERMIT TO DRILL

WELL LOCATION: Sec: 32 Twp: 20N Rge: 6W County: KINGFISHER
SPOT LOCATION: NW NW NW NW FEET FROM QUARTER: FROM NORTH FROM WEST
SECTION LINES: 205 290

Lease Name: MALY Well No: 32-M1-H Well will be 205 feet from nearest unit or lease boundary.
Operator Name: OKLAHOMA ENERGY ACQUISITIONS LP Telephone: 2815300991 OTC/OCC Number: 23509 0

OKLAHOMA ENERGY ACQUISITIONS LP
15021 KATY FWY STE 400
HOUSTON, TX 77094-1900

CLARENCE D. MALY
PO BOX 44
WAUKOMIS OK 73773

Formation(s) (Permit Valid for Listed Formations Only):

Name	Depth	Name	Depth
1	MISSISSIPPIAN	7566	6
2			7
3			8
4			9
5			10

Spacing Orders: 611479 Location Exception Orders: 658748 Increased Density Orders:

Pending CD Numbers: Special Orders:

Total Depth: 12347 Ground Elevation: 1185 Surface Casing: 500 Depth to base of Treatable Water-Bearing FM: 400

Under Federal Jurisdiction: No Fresh Water Supply Well Drilled: No Surface Water used to Drill: No

PIT 1 INFORMATION

Type of Pit System: CLOSED Closed System Means Steel Pits

Type of Mud System: WATER BASED

Chlorides Max: 8000 Average: 5000

Is depth to top of ground water greater than 10ft below base of pit? Y

Within 1 mile of municipal water well? N

Wellhead Protection Area? N

Pit is located in a Hydrologically Sensitive Area.

Category of Pit: C

Liner not required for Category: C

Pit Location is BED AQUIFER

Pit Location Formation: SALT PLAINS

Approved Method for disposal of Drilling Fluids:

D. One time land application -- (REQUIRES PERMIT) PERMIT NO: 17-32096
H. CLOSED SYSTEM=STEEL PITS PER OPERATOR REQUEST

This permit does not address the right of entry or settlement of surface damages.
The duration of this permit is SIX MONTHS, except as otherwise provided by Rule 165: 10-3-1.
Rule 165: 10-3-4 (c) (7) (e) - The Operator shall give 24 Hours notice by telephone to the appropriate District Office of the Conservation Division as to when Surface Casing will be run.

HORIZONTAL HOLE 1

Sec 32 Twp 20N Rge 6W County KINGFISHER

Spot Location of End Point: SE SW SW SW

Feet From: SOUTH 1/4 Section Line: 200

Feet From: WEST 1/4 Section Line: 356

Depth of Deviation: 6976

Radius of Turn: 548

Direction: 179

Total Length: 4510

Measured Total Depth: 12347

True Vertical Depth: 7566

End Point Location from Lease,
Unit, or Property Line: 0

Notes:

Category

Description

HYDRAULIC FRACTURING

1/31/2017 - G71 - OCC 165:10-3-10 REQUIRES: 1) THE CHEMICAL DISCLOSURE OF HYDRAULIC FRACTURING INGREDIENTS FOR ALL WELLS BE REPORTED TO FRACFOCUS USING THE FOLLOWING LINK [HTTP://FRACFOCUS.ORG/](http://fracfocus.org/) WITH NOTICE GIVEN 48 HOURS IN ADVANCE OF FRACTURING TO THE LOCAL OCC DISTRICT OFFICE; AND, 2) PRIOR TO COMMENCEMENT OF FRACTURING OPERATIONS FOR HORIZONTAL WELLS, NOTICE ALSO GIVEN FIVE BUSINESS DAYS IN ADVANCE TO OFFSET OPERATORS WITH WELLS COMPLETED IN THE SAME COMMON SOURCE OF SUPPLY WITHIN 1/2 MILE

LOCATION EXCEPTION - 658748

2/2/2017 - G64 - (I.O.) 32-20N-6W
X611479 MSSP
SHL NCT 205' FNL, NCT 290' FWL
POE TO BHL NCT 165' FNL, NCT 165' FSL, NCT 330' FWL
OKLAHOMA ENERGY ACQUISITIONS, LP
12-9-2016

SPACING - 611479

2/2/2017 - G64 - (640)(HOR) 32-20N-6W
EST MSSP, OTHERS
POE TO BHL NCT 660' FB
(SUPERCEDE SP. ORDER 44128 MSSSD S2, ORDER 44355 MNGSD S2)
(COEXIST SP. ORDER 44128 MSSSD N2, ORDER 44355 MNGSD N2)

API: 047 25071



CIMARRON SURVEYING & MAPPING CO.

C.A. No. 1780 Expires June 30, 2018

OKLAHOMA City, OK
(405) 692-7348
CIMSURVEY.COM

GARFIELD County, Oklahoma

205'FNL - 290'FWL Section 32 Township 20N Range 6W I.M.

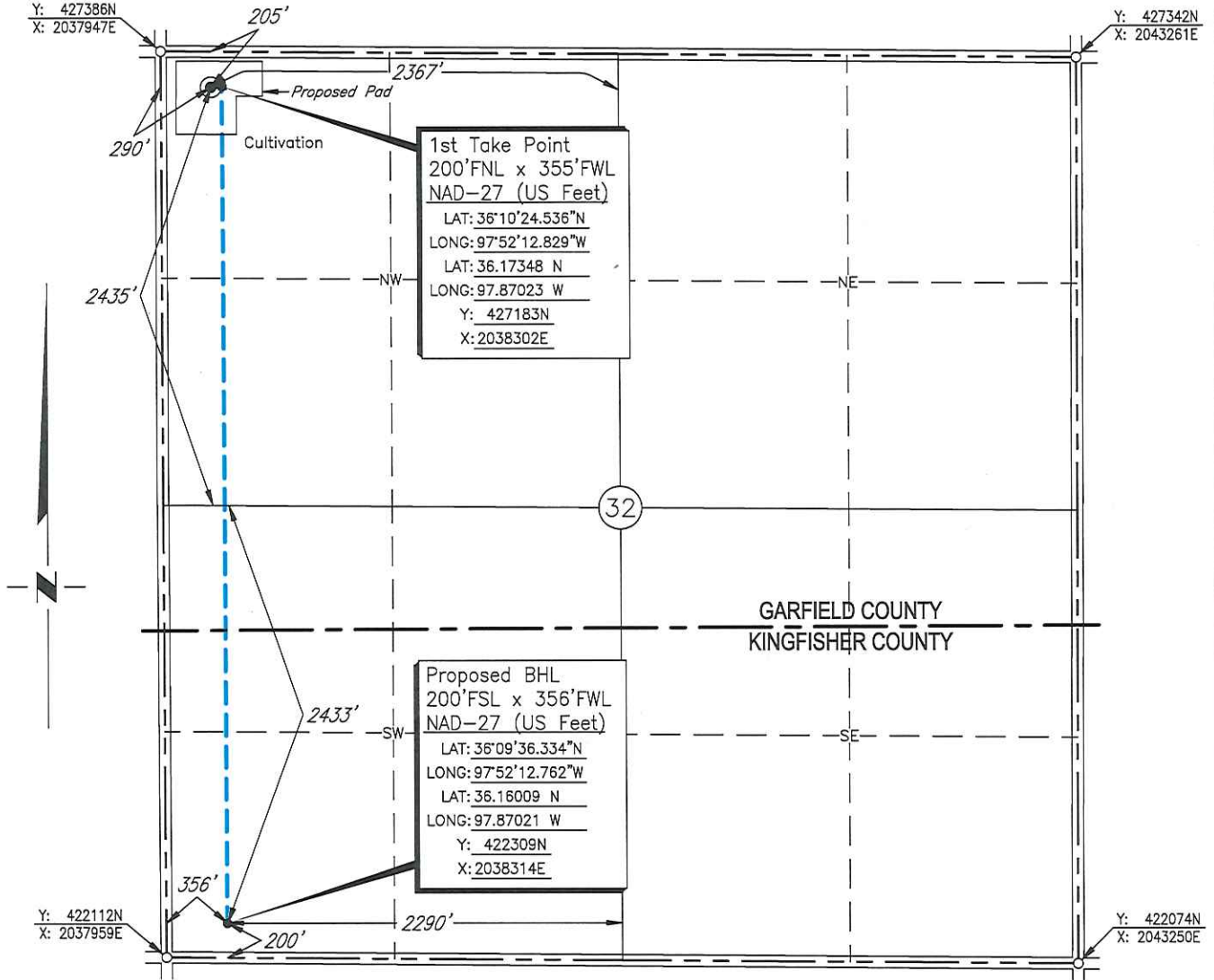

Scale: 1" = 1000'

Date Staked: July 21, 2016

GPS Observation: Latitude 36°10'24.490" N
Longitude 97°52'13.621" W
Latitude 36.17347 N
Longitude 97.87045 W

State Plane NAD27 Y: 427178N
Oklahoma North Zone: X:2038237E

Operator: OKLAHOMA ENERGY ACQUISITIONS, LP Elevation: 1185'

Lease Name: Maly Well No.: 32-M1-H

Topography & Vegetation: Cultivation

Alternate Location Stakes Set: No Good Drill Site? Yes

Best Accessibility to Location: From the North Line

Distance & Direction
from Hwy Jct or Town: From the town of Bison; Thence south approx. 1/2 mile; Thence east 1 mile; Thence south 1 mile to the Northwest Corner of Section 32.

SURVEYOR'S CERTIFICATE:

I, D. MIKE DOSSEY, Registered Professional Land Surveyor, No. 1431 do hereby certify that the above described well location was carefully staked on the ground as shown and that all ties and distances shown are from existing lines of occupation.

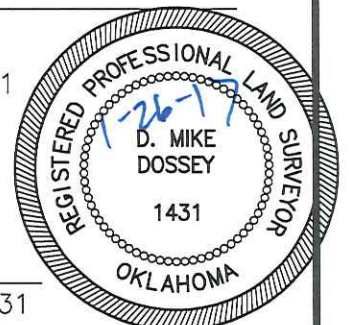

D. Mike Dossey
D. MIKE DOSSEY R.P.L.S. # 1431

JOB NO.: 1614191A				
DATE: 08/22/16				
DRAWN BY: T.A.W.	NO.	REVISION	DATE	BY