

OKLAHOMA CORPORATION COMMISSION
OIL & GAS CONSERVATION DIVISION
P.O. BOX 52000
OKLAHOMA CITY, OK 73152-2000
(Rule 165:10-3-1)

API NUMBER: 073 25492

Approval Date: 01/23/2017
Expiration Date: 07/23/2017

Horizontal Hole Oil & Gas

PERMIT TO DRILL

WELL LOCATION: Sec: 13 Twp: 19N Rge: 6W County: KINGFISHER
SPOT LOCATION: NW NW NE NE FEET FROM QUARTER: FROM NORTH FROM EAST
SECTION LINES: 238 1180

Lease Name: FOWLER 1906 Well No: 1-12MH Well will be 238 feet from nearest unit or lease boundary.
Operator Name: OKLAHOMA ENERGY ACQUISITIONS LP Telephone: 2815300991 OTC/OCC Number: 23509 0

OKLAHOMA ENERGY ACQUISITIONS LP
15021 KATY FWY STE 400
HOUSTON, TX 77094-1900

OLIVER DENE STATES & WANDA MARIE STATES
7089 NORTH 2870 ROAD
HENNESSEY OK 73742

Formation(s) (Permit Valid for Listed Formations Only):

Name	Depth	Name	Depth
1	MISSISSIPPIAN	7000	6
2			7
3			8
4			9
5			10

Spacing Orders: 639180

Location Exception Orders: 656657

Increased Density Orders:

Pending CD Numbers:

Special Orders:

Total Depth: 13966

Ground Elevation: 1061

Surface Casing: 500

Depth to base of Treatable Water-Bearing FM: 430

Under Federal Jurisdiction: No

Fresh Water Supply Well Drilled: No

Surface Water used to Drill: No

PIT 1 INFORMATION

Approved Method for disposal of Drilling Fluids:

Type of Pit System: CLOSED Closed System Means Steel Pits

Type of Mud System: WATER BASED

Chlorides Max: 4000 Average: 1800

Is depth to top of ground water greater than 10ft below base of pit? Y

Within 1 mile of municipal water well? N

Wellhead Protection Area? N

Pit is located in a Hydrologically Sensitive Area.

Category of Pit: C

Liner not required for Category: C

Pit Location is BED AQUIFER

Pit Location Formation: KINGMAN

D. One time land application -- (REQUIRES PERMIT)

PERMIT NO: 16-31823

H. CLOSED SYSTEM=STEEL PITS PER OPERATOR REQUEST

This permit does not address the right of entry or settlement of surface damages.

The duration of this permit is SIX MONTHS, except as otherwise provided by Rule 165: 10-3-1.

Rule 165: 10-3-4 (c) (7) (e) - The Operator shall give 24 Hours notice by telephone to the appropriate District Office of the Conservation Division as to when Surface Casing will be run.

HORIZONTAL HOLE 1

Sec 12 Twp 19N Rge 6W County KINGFISHER

Spot Location of End Point: NE NW NE NE

Feet From: NORTH 1/4 Section Line: 200

Feet From: EAST 1/4 Section Line: 930

Depth of Deviation: 7108

Radius of Turn: 750

Direction: 3

Total Length: 5680

Measured Total Depth: 13966

True Vertical Depth: 7000

End Point Location from Lease,
Unit, or Property Line: 200

Notes:

Category

Description

HYDRAULIC FRACTURING

1/17/2017 - G71 - OCC 165:10-3-10 REQUIRES: 1) THE CHEMICAL DISCLOSURE OF HYDRAULIC FRACTURING INGREDIENTS FOR ALL WELLS BE REPORTED TO FRACFOCUS USING THE FOLLOWING LINK [HTTP://FRACFOCUS.ORG/](http://fracfocus.org/) WITH NOTICE GIVEN 48 HOURS IN ADVANCE OF FRACTURING TO THE LOCAL OCC DISTRICT OFFICE; AND, 2) PRIOR TO COMMENCEMENT OF FRACTURING OPERATIONS FOR HORIZONTAL WELLS, NOTICE ALSO GIVEN FIVE BUSINESS DAYS IN ADVANCE TO OFFSET OPERATORS WITH WELLS COMPLETED IN THE SAME COMMON SOURCE OF SUPPLY WITHIN 1/2 MILE

LOCATION EXCEPTION - 656657

1/20/2017 - G64 - (I.O.) 12-19N-6W
X639180 MSSP, OTHER
COMPL. INT. NCT 200' FSL, NCT 200' FNL, NCT 330' FEL OR FWL
OKLAHOMA ENERGY ACQUISITIONS, LP
10-5-2016

SPACING - 639180

1/20/2017 - G64 - (640)(HOR) 12-19N-6W
VAC 43431/47301 MSSSD
VAC 44355/45683 MNNG
VAC OTHER
EXT 631110 MSSP, OTHERS
POE TO BHL NCT 660' FB



CIMARRON
SURVEYING & MAPPING CO.

C.A. No. 1780 Expires June 30, 2018

Oklahoma City, OK
(405) 692-7348
CIMSURVEY.COM

KINGFISHER County, Oklahoma
238'FNL - 1180'FEL Section 13 Township 19N Range 6W I.M.

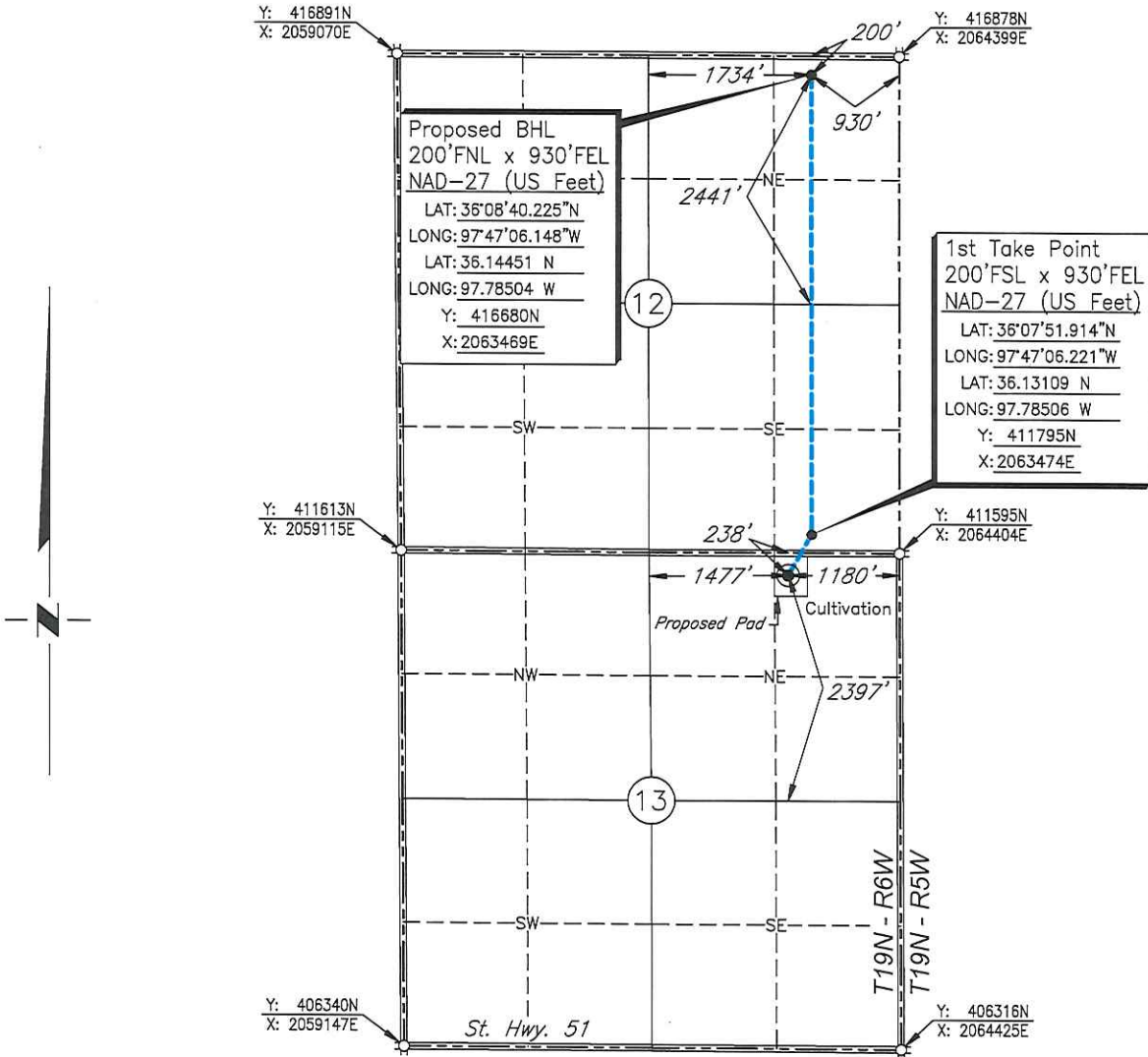

Scale: 1" = 2000'

Date Staked: December 18, 2015

GPS Observation: Latitude 36°07'47.588" N
Longitude 97°47'09.264" W
Latitude 36.12989 N
Longitude 97.78591 W

State Plane NAD27 Y: 411357N
Oklahoma North Zone: X: 2063225E

Operator: OKLAHOMA ENERGY ACQUISITIONS, LP Elevation: 1061'

Lease Name: Fowler 1906 Well No.: 1-12MH

Topography & Vegetation: Cultivation

Alternate Location Stakes Set: No Good Drill Site? Yes

Best Accessibility to Location: From the North Line

Distance & Direction

from Hwy Jct or Town: From the town of Hennessey; Thence north approx. 1/2 mile;
Thence 6 1/2 miles; Thence north 1 mile to the Northeast Corner of Section 13.

SURVEYOR'S CERTIFICATE:

I, D. MIKE DOSSEY, Registered Professional Land Surveyor, No. 1431 do hereby certify that the above described well location was carefully staked on the ground as shown and that all ties and distances shown are from existing lines of occupation.

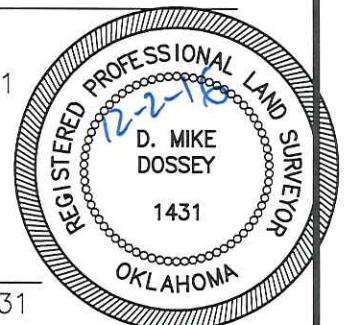

JOB NO.: 1514280B				
DATE: 11/01/16	1	MOVED WELL HEAD	11/03/16	N.J.S.
DRAWN BY: T.A.W.	NO.	REVISION	DATE	BY

D. Mike Dossey
D. MIKE DOSSEY R.P.L.S. # 1431