

Oklahoma Corporation Commission  
Oil & Gas Conservation Division  
Post Office Box 52000  
Oklahoma City, Oklahoma 73152-2000  
Rule 165: 10-3-25

Form 1002A

API No.: 35043234740000

**Completion Report**

Spud Date: November 01, 2016

OTC Prod. Unit No.: 04321817100000

Drilling Finished Date: November 24, 2016

1st Prod Date: December 22, 2016

Completion Date: December 22, 2016

**Drill Type: HORIZONTAL HOLE**

Min Gas Allowable: Yes

Well Name: HOYT 3 OB #1HCG

Purchaser/Measurer: MEWBOURNE MARKETING INC

Location: DEWEY 3 17N 17W  
SE SW SW SE  
200 FSL 2250 FEL of 1/4 SEC  
Derrick Elevation: 1869 Ground Elevation: 1847

First Sales Date: 12/22/2016

Operator: MEWBOURNE OIL COMPANY 6722  
PO BOX 7698  
3620 OLD BULLARD RD  
TYLER, TX 75711-7698

Completion Type		Location Exception		Increased Density	
X	Single Zone	Order No		Order No	
	Multiple Zone	654735		There are no Increased Density records to display.	
	Commingled	659721			

Casing and Cement							
Type	Size	Weight	Grade	Feet	PSI	SAX	Top of CMT
SURFACE	9 5/8	36	J-55	2025		820	SURFACE
INTERMEDIATE	7	26	HCP-110	8340		580	1510

Liner								
Type	Size	Weight	Grade	Length	PSI	SAX	Top Depth	Bottom Depth
LINER	4 1/2	13.50	P-110	5148	0	477	7462	12610

**Total Depth: 12630**

Packer	
Depth	Brand & Type
There are no Packer records to display.	

Plug	
Depth	Plug Type
There are no Plug records to display.	

Initial Test Data										
Test Date	Formation	Oil BBL/Day	Oil-Gravity (API)	Gas MCF/Day	Gas-Oil Ratio Cu FT/BBL	Water BBL/Day	Pumpin or Flowing	Initial Shut-In Pressure	Choke Size	Flow Tubing Pressure
Dec 27, 2016	COTTAGE GROVE	72	38	201	2792	1190	FLOWING	1599	OPEN	75

**Completion and Test Data by Producing Formation**

Formation Name: COTTAGE GROVE

Code: 405CGGV

Class: OIL

**Spacing Orders**

Order No	Unit Size
654305	640

**Perforated Intervals**

From	To
8364	12630

**Acid Volumes**

There are no Acid Volume records to display.

**Fracture Treatments**

FRACED WITH 3,262,350 GALS SLICK WATER  
CARRYING 3,753,750 LBS 30/50 WHITE SAND AND  
336,000# 30/50 RESIN COATED SAND

Formation	Top
COTTAGE GROVE	7950

Were open hole logs run? No

Date last log run:

Were unusual drilling circumstances encountered? No

Explanation:

**Other Remarks**

IRREGULAR SECTION.

**Lateral Holes**

Sec: 3 TWP: 17N RGE: 17W County: DEWEY

E2 NE NW NE

330 FNL 1396 FEL of 1/4 SEC

Depth of Deviation: 7409 Radius of Turn: 597 Direction: 5 Total Length: 4266

Measured Total Depth: 12630 True Vertical Depth: 7959 End Pt. Location From Release, Unit or Property Line: 330

**FOR COMMISSION USE ONLY**

1135545

Status: Accepted

**TOPOGRAPHIC LAND SURVEYORS OF OKLAHOMA**  
 8709 NORTH CLASSEN BLVD., OKLA. CITY, OKLA. 73118 • LOCAL (405) 843-4847 • OUT OF STATE (800) 654-3219  
 Certificate of Authorization No. 1293

DEWEY County, Oklahoma  
 200' FSL - 2250' FEL Section 3 Township 17N Range 17W I.M.

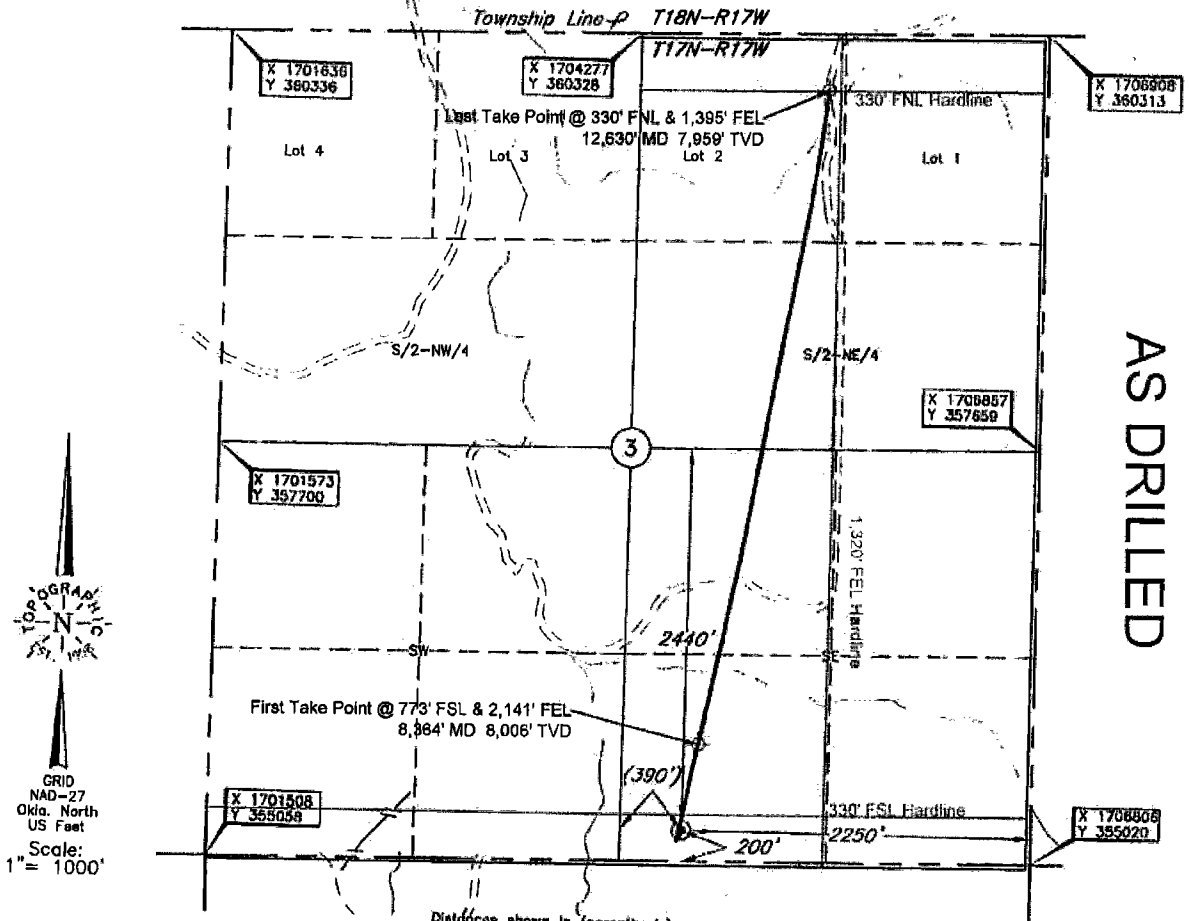

AS DRILLED

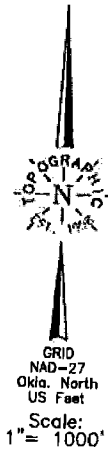

Distances shown in (parenthesis) are calculated based upon the Quarter Section being 2640 feet, those shown in (brackets) are based on GLO (General Land Office) distances and have NOT been measured on the ground. NOTE: The information shown herein is for construction purposes ONLY.

Operator: MEWBOURNE OIL COMPANY  
 Lease Name: HOYT 3 Well No.: OB #1HCG  
 Topography & Vegetation: Loc. fell in rough sloping pasture, ±205' North of fence  
 Good Drill Site?  Yes Reference Stakes or Alternate Location Stakes Set  None  
 Best Accessibility to Location: From South off lease road  
 Distance & Direction: From Taloge, Ok. go ±5.5 miles South, then ±0.5 mile West, then ±0.25 miles South, then ±0.5 mile West to lease road then ±1.25 miles NW through Sec. 15 & Sec. 10 to South Line of Sec. 3-T17N-R17W

DF Elevation 1,869'  
**ELEVATION:**  
1851' Gr. at Stake

DATUM: NAD-27  
 LAT: 35°58'18.2"N  
 LONG: 98°59'54.4"W  
 LAT: 35.971728371° N  
 LONG: 98.998431830° W  
 STATE PLANE  
 COORDINATES: (US Feet)  
 ZONE: OK NORTH  
 X: 1704560  
 Y: 355236

Date of Drawing: Jul. 8, 2014  
 Invoice # 226527 Date Staked: Jul. 1, 2014 LC

**CERTIFICATE:**  
 I, Thomas L. Howell a Oklahoma Licensed Land Surveyor and an authorized agent of Topographic Land Surveyors of Oklahoma, do hereby certify to the information shown herein.

Thomas L. Howell  
 Oklahoma Lic. No. 1433

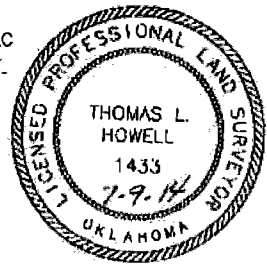

This information was gathered with a GPS receiver with ±1 foot horiz./vert. accuracy