

Oklahoma Corporation Commission
Oil & Gas Conservation Division
Post Office Box 52000
Oklahoma City, Oklahoma 73152-2000
Rule 165: 10-3-25

Form 1002A

API No.: 35017249070000

Completion Report

Spud Date: July 05, 2016

OTC Prod. Unit No.: 01721805300000

Drilling Finished Date: August 10, 2016

1st Prod Date: December 05, 2016

Completion Date: November 12, 2016

Drill Type: HORIZONTAL HOLE

Well Name: TOY DARROW 1H-7-6

Purchaser/Measurer: ENLINK

Location: CANADIAN 7 10N 5W
NW SE NE SE
1875 FSL 500 FEL of 1/4 SEC
Latitude: 35.353389 Longitude: -97.761239
Derrick Elevation: 1303 Ground Elevation: 1281

First Sales Date: 12/5/2016

Operator: CITIZEN ENERGY II LLC 23559

320 S BOSTON AVE STE 1300
TULSA, OK 74103-4702

Completion Type	
X	Single Zone
	Multiple Zone
	Commingled

Location Exception	
Order No	
	655216
	655914

Increased Density	
Order No	
There are no Increased Density records to display.	

Casing and Cement							
Type	Size	Weight	Grade	Feet	PSI	SAX	Top of CMT
CONDUCTOR	16			80		12	SURFACE
SURFACE	9.625	40	J-55	460		240	SURFACE
INTERMEDIATE	7	29	HCP-110	8452		250	6579

Liner								
Type	Size	Weight	Grade	Length	PSI	SAX	Top Depth	Bottom Depth
LINER	4.5	13.5	HCP-110	9107	0	873	8256	17363

Total Depth: 17366

Packer	
Depth	Brand & Type
There are no Packer records to display.	

Plug	
Depth	Plug Type
There are no Plug records to display.	

Initial Test Data

Test Date	Formation	Oil BBL/Day	Oil-Gravity (API)	Gas MCF/Day	Gas-Oil Ratio Cu FT/BBL	Water BBL/Day	Pumpin or Flowing	Initial Shut-In Pressure	Choke Size	Flow Tubing Pressure
Dec 26, 2016	WOODFORD	414	42	1773	4283	1912	FLOWING		34/64	610

Completion and Test Data by Producing Formation

Formation Name: WOODFORD

Code: 319WDFD

Class: OIL

Spacing Orders

Order No	Unit Size
655175	640
655913	MULTIUNIT

Perforated Intervals

From	To
9133	17261

Acid Volumes

22,400 GALLONS

Fracture Treatments

409,334 BBLs ;18,517,560 POUNDS OF PROPPANT

Formation	Top
VERDIGRIS	8588
LOWER SKINNER	8650
PINK LIMESTONE	8762
INOLA LIMESTONE	8875
SYCAMORE	8938
KINDERHOOK SHALE	9049
WOODFORD SHALE	9077
HUNTON	9150

Were open hole logs run? No

Date last log run:

Were unusual drilling circumstances encountered? No

Explanation:

Other Remarks

OCC: FLE ORDER HAS NOT BEEN ISSUED. WE HAVE ACCEPTED OPERATORS DATA AS SUBMITTED. IRREGULAR SECTION.

Lateral Holes

Sec: 6 TWP: 10N RGE: 5W County: CANADIAN

NW NE NE NE

66 FNL 361 FEL of 1/4 SEC

Depth of Deviation: 8611 Radius of Turn: 542 Direction: 358 Total Length: 8565

Measured Total Depth: 17366 True Vertical Depth: 8854 End Pt. Location From Release, Unit or Property Line: 66

FOR COMMISSION USE ONLY

1135405

Status: Accepted



CITIZEN ENERGY

Well Location Plat

S.H.L. Sec. 7-10N-5W I.M.
B.H.L. Sec. 6-10N-5W I.M.

Operator : CITIZEN ENERGY, LLC
Lease Name and No. : TOY DARROW 1H-7-6
Footage : 1875' FSL - 500' FEL GR. ELEVATION : 1281' Good Site? YES
Section : 7 Township : 10N Range : 5W I.M.
County : Canadian State of Oklahoma
Alternate Loc. : N/A
Terrain at Loc. : Location fell in an open, hilly pasture.

API 017-24907

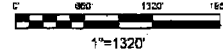

Accessibility : From the North.

Directions : From the junction of State Hwy 4 & State Hwy 152 in Mustang, OK, go 2.0 miles West on Hwy 152, go 2.5 miles South on "S. Cemetery Rd.," to the East 1/4 Corner of Section 7-10N-5W.

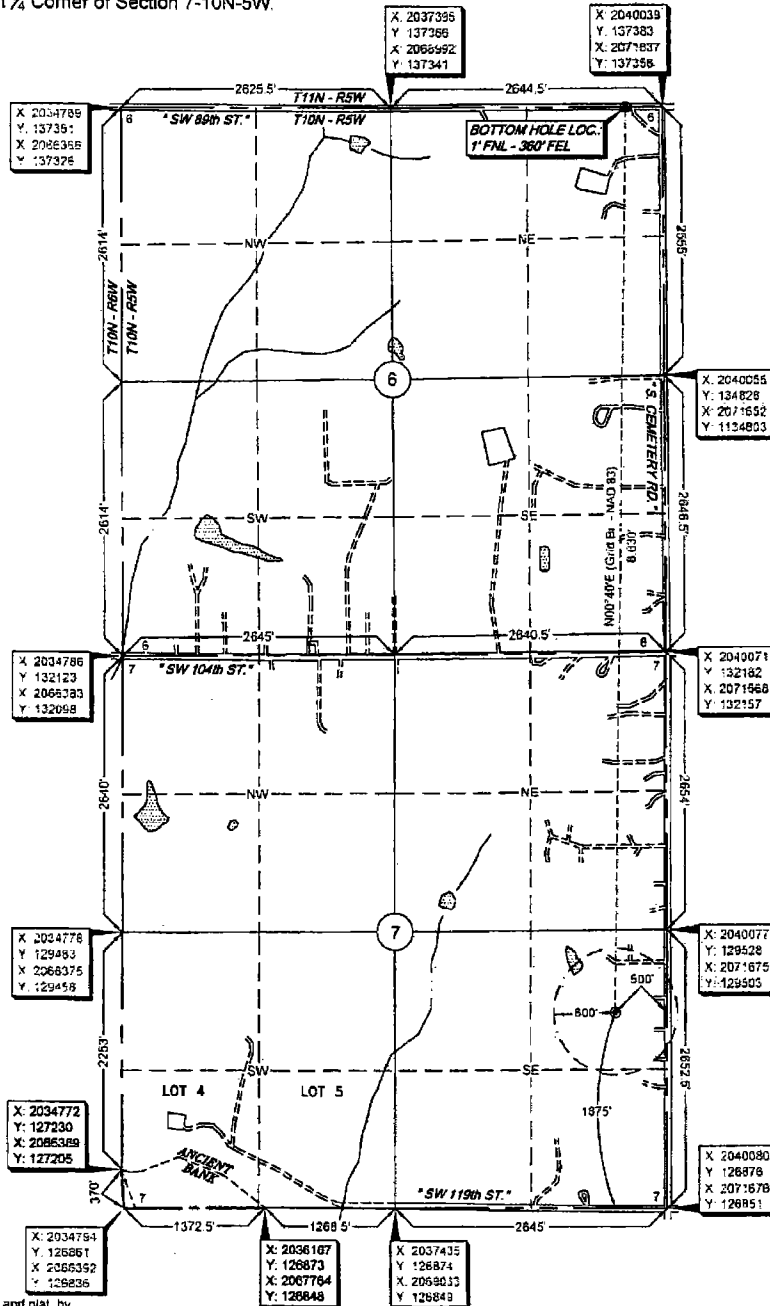

GPS DATUM
NAD 83
NAD 27
OK NORTH ZONE

Surface Hole Loc. :
Lat: 35°21'12.41"N
Lon: 97°45'41.97"W
X: 2039578
Y: 128750

Surface Hole Loc. :
Lat: 35°21'12.20"N
Lon: 97°45'40.82"W
X: 2071176
Y: 128725

Bottom Hole Loc. :
Lat: 35°22'37.75"N
Lon: 97°45'40.50"W
X: 2039679
Y: 137380

Bottom Hole Loc. :
Lat: 35°22'37.54"N
Lon: 97°45'39.34"W
X: 2071277
Y: 137355

Quarter Section distances may be assumed from a Government Survey Plat or assumed at a proportional distance from opposing section corners or occupation thereof, and may not have been measured on the ground, and further, does not represent a true boundary survey.

Please note that this transaction was signed on the ground under the supervision of a Licensed Professional Land Surveyor, but the accuracy of the survey is not guaranteed. Professional liability insurance does not cover errors or omissions in the field. GPS data is obtained from RTK - GPS. NOTE: X and Y data (shown) hereafter for Station Corners may NOT have been surveyed on the ground and further, does NOT represent a true boundary survey.

survey and plat by:
Arkoma Surveying and Mapping, PLLC
P.O. Box 238 Wilburton, OK 74578
Ph. 918-465-5711 Fax 918-465-5030
Certificate of Authorization No. 5348
Expires June 30, 2018
Invoice #6340-B
Date Staked : 04/25/16 By : C.K.
Date Drawn : 04/29/16 By : K.M.
Revise Lease Name : 05/04/16 By : R.S.
Added Radius : 05/16/16 By : R.S.
Rev. BHL : 05/20/16 By : R.S.

Certification:
This is to certify that this Well Location Plat represents the results of a survey made on the ground performed under the supervision of the undersigned.

LANCE G. MATHIS 05/23/16
OK LPLS 1664

