

Oklahoma Corporation Commission  
 Oil & Gas Conservation Division  
 Post Office Box 52000  
 Oklahoma City, Oklahoma 73152-2000  
 Rule 165: 10-3-25

Form 1002A

API No.: 35051240640000

**Completion Report**

Spud Date: September 05, 2016

OTC Prod. Unit No.: 051-218094-0-0000

Drilling Finished Date: November 09, 2016

1st Prod Date: December 18, 2016

Completion Date: December 01, 2016

**Drill Type: HORIZONTAL HOLE**

Well Name: FOWLER 4N6W 3-9X16H

Purchaser/Measurer: 23439

Location: GRADY 4 4N 6W  
 NE SE SE SW  
 335 FSL 2330 FWL of 1/4 SEC  
 Latitude: -97.83591964 Longitude: 34.84217708  
 Derrick Elevation: 0 Ground Elevation: 0

First Sales Date: 12/18/2016

Operator: VITRUVIAN II WOODFORD LLC 23144

4 WATERWAY SQ PL STE 400  
 THE WOODLANDS, TX 77380-2692

Completion Type		Location Exception		Increased Density	
X	Single Zone	Order No		Order No	
	Multiple Zone	657708		657396	
	Commingled				

Casing and Cement							
Type	Size	Weight	Grade	Feet	PSI	SAX	Top of CMT
SURFACE	13.38	54.5	J-55	1498		880	SURFACE
INTERMEDIATE	9.58	40	P-110	12627		945	7824
PRODUCTION	5.5	23	P-110	24523		2580	8972

Liner								
Type	Size	Weight	Grade	Length	PSI	SAX	Top Depth	Bottom Depth
There are no Liner records to display.								

**Total Depth: 24618**

Packer	
Depth	Brand & Type
There are no Packer records to display.	

Plug	
Depth	Plug Type
There are no Plug records to display.	

Initial Test Data

Test Date	Formation	Oil BBL/Day	Oil-Gravity (API)	Gas MCF/Day	Gas-Oil Ratio Cu FT/BBL	Water BBL/Day	Pumpin or Flowing	Initial Shut-In Pressure	Choke Size	Flow Tubing Pressure
Dec 28, 2016	WOODFORD	181	59	12866	71083	3127	FLOWING	3351	41	

**Completion and Test Data by Producing Formation**

Formation Name: WOODFORD

Code: 319WDFD

Class: GAS

**Spacing Orders**

Order No	Unit Size
170751	640
204660	640
659638	MULTIUNIT

**Perforated Intervals**

From	To
15620	24367

**Acid Volumes**

2571BBLS

**Fracture Treatments**

378530 BBLS SLICK, 9586710# PROP

Formation	Top
SYCAMORE	14717
WOODFORD	15130
HUNTON	15380

Were open hole logs run? No

Date last log run:

Were unusual drilling circumstances encountered? No

Explanation:

**Other Remarks**

OCC: FLE ORDER HAS NOT BEEN ISSUED. WE HAVE ACCEPTED OPERATORS DATA AS SUBMITTED. IRREGULAR SECTION.

**Lateral Holes**

Sec: 16 TWP: 4N RGE: 6W County: GRADY

SW SW NE SW

1454 FSL 1630 FWL of 1/4 SEC

Depth of Deviation: 14809 Radius of Turn: 750 Direction: 185 Total Length: 8747

Measured Total Depth: 24618 True Vertical Depth: 15935 End Pt. Location From Release, Unit or Property Line: 1454

**FOR COMMISSION USE ONLY**

1135443

Status: Accepted



# Well Location Plat

S.H.L. Sec. 4-4N-6W I.M.  
B.H.L. Sec. 16-4N-6W I.M.

API 051-24064

Operator : VITRUVIAN II WOODFORD, LLC  
Lease Name and No. : FOWLER 4N6W 3-9X16H  
Footage : 335' FSL - 2330' FWL GR. ELEVATION : 1157' Good Site? YES  
Section: 4 Township: 4N Range: 6W I.M.  
County: Grady State of Oklahoma  
Alternate Loc. : N/A  
Terrain at Loc. : Location fell in an open field with a few scattered trees and small hills.

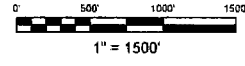

Accessibility : From the North.

Directions : From the intersection of State Hwy 19 & "Main St." in Alex, OK, go 1.0 mile Northwest on Hwy 19, go 4.3 miles South on "NS 292 Rd.," go 1.8 miles West on "EW 149 Rd.," go 0.5 mile South on "NS 290 Rd." to the entrance of the proposed lease road on the West side of road near the East 1/4 Corner of Section 4-4N-6W.

GPS DATUM  
NAD 27  
OK SOUTH ZONE

Surface Hole Loc.:  
Lat: 34.84217708  
Lon: -97.83591964  
X: 2049235  
Y: 549128

Landing Point:  
Lat: 34.84057166  
Lon: -97.83818567  
X: 2048556  
Y: 548543

Bottom Hole Loc.:  
Lat: 34.81225235  
Lon: -97.83824101  
X: 2048556  
Y: 538237

Quarter Section distances may be assumed from a Government Survey Plat or assumed as a proportionate distance from opposing section corners, or occupation thereof, and may not have been measured on-the-ground, and further, does not represent a true boundary survey.

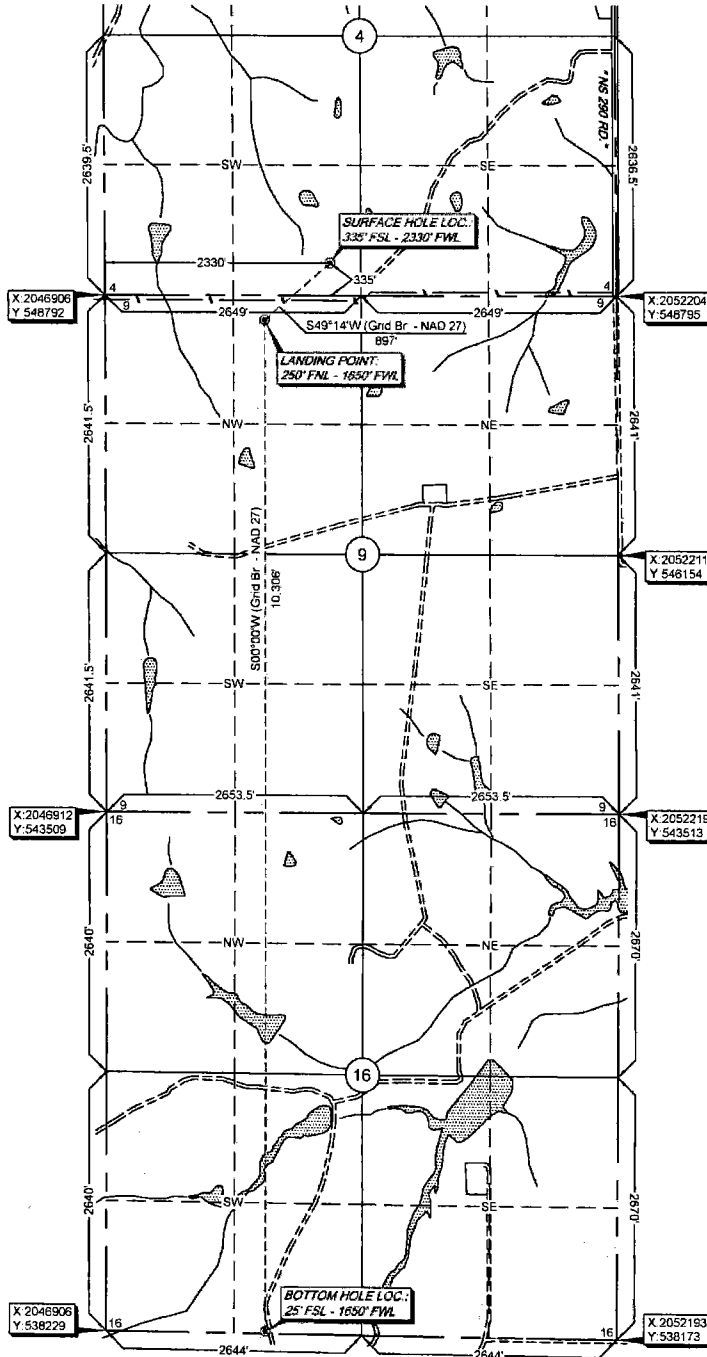

Please note that this location was staked on the ground under the supervision of a Licensed Professional Land Surveyor, but the accuracy of this survey is not guaranteed. Please contact Arkoma Surveying and Mapping promptly if any inconsistency is determined. GPS data is observed from RTK - GPS.  
NOTE: X and Y data shown herein for Section Corners may NOT have been surveyed on-the-ground, and further, does NOT represent a true Boundary Survey.

survey and plat by,  
Arkoma Surveying and Mapping, PLLC  
P.O. Box 238 Wilburton, OK 74578  
Ph. 918-465-5711 Fax 918-465-5030  
Certificate of Authorization No. 5348  
Expires August 31, 2018

### Certification:

This is to certify that this Well Location Plat represents the results of a survey made on the ground performed under the supervision of the undersigned.

*Lance G. Mathis*  
LANCE G. MATHIS

08/01/16

OK LPLS 1664

Invoice #6541  
Date Staked : 07/27/16 By : H.S.  
Date Drawn : 07/28/16 By : K.M.

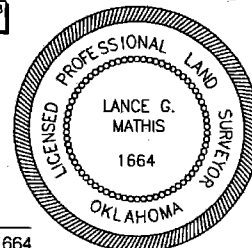

12/18/16

Oklahoma Corporation Commission  
Oil & Gas Conservation Division  
Post Office Box 52000  
Oklahoma City, Oklahoma 73152-2000  
Rule 165: 10-3-25

Form 1002A

1016EZ

API No.: 5051240640000  
OTC Prod. Unit No.: 051-218094-0-0000

Completion Report

Spud Date: September 05, 2016  
Drilling Finished Date: November 09, 2016  
1st Prod Date: December 18, 2016  
Completion Date: December 01, 2016

Drill Type: HORIZONTAL HOLE

Well Name: FOWLER 4N6W 3-9X16H

Location: GRADY 4 4N 6W  
NE SE SE SW  
335 FSL 2330 FWL of 1/4 SEC  
Latitude: -97.83591964 Longitude: 34.84217708  
Derrick Elevation: 0 Ground Elevation: 0

Purchaser/Measurer: 23439

First Sales Date: 12/18/2016

Multinuit Well:

Sec. 4 (SL) -0-

Sec. 9: 58.82% 068689 # -> S

Sec. 16: 41.18% 218094 I

Operator: VITRUVIAN II WOODFORD LLC 23144

4 WATERWAY SQ PL STE 400  
THE WOODLANDS, TX 77380-2692

Completion Type	
X	Single Zone
	Multiple Zone
	Commingled

Location Exception	
Order No	
657708	

Increased Density	
Order No	
657396	

Casing and Cement							
Type	Size	Weight	Grade	Feet	PSI	SAX	Top of CMT
SURFACE	13.38	54.5	J-55	1498		880	SURFACE
INTERMEDIATE	9.58	40	P-110	12627		945	7824
PRODUCTION	5.5	23	P-110	24523		2580	8972

Liner								
Type	Size	Weight	Grade	Length	PSI	SAX	Top Depth	Bottom Depth
There are no Liner records to display.								

Total Depth: 24618

Packer	
Depth	Brand & Type
There are no Packer records to display.	

Plug	
Depth	Plug Type
There are no Plug records to display.	

Initial Test Data

January 18, 2017

E2  
E2

12/18/16

319 WDFD

3351

JK