

Oklahoma Corporation Commission
Oil & Gas Conservation Division
Post Office Box 52000
Oklahoma City, Oklahoma 73152-2000
Rule 165: 10-3-25

Form 1002A

API No.: 35049250240001

Completion Report

Spud Date: November 06, 2014

OTC Prod. Unit No.: 049-218229

Drilling Finished Date: December 30, 2014

1st Prod Date: December 20, 2016

Completion Date: December 19, 2016

Drill Type: HORIZONTAL HOLE

Min Gas Allowable: Yes

Well Name: RAYBURN 1-29H

Purchaser/Measurer: ENABLE MIDSTREAM

Location: GARVIN 29 1N 1E
NW NW NW NE
250 FNL 2350 FEL of 1/4 SEC
Latitude: -97.219969 Longitude: 34.534956
Derrick Elevation: 849 Ground Elevation: 824

First Sales Date: 12/21/2016

Operator: CONTINENTAL RESOURCES INC 3186
PO BOX 269000
20 N BROADWAY AVE
OKLAHOMA CITY, OK 73126-9000

Completion Type	
X	Single Zone
	Multiple Zone
	Commingled

Location Exception	
Order No	
659421	

Increased Density	
Order No	
There are no Increased Density records to display.	

Casing and Cement							
Type	Size	Weight	Grade	Feet	PSI	SAX	Top of CMT
SURFACE	13 3/8	55	J-55	1500		910	SURFACE
INTERMEDIATE	9 5/8	40	P-110	10500		675	6984
PRODUCTION	5 1/2	23	P-110	14009		800	9630

Liner								
Type	Size	Weight	Grade	Length	PSI	SAX	Top Depth	Bottom Depth
There are no Liner records to display.								

Total Depth: 14009

Packer	
Depth	Brand & Type
There are no Packer records to display.	

Plug	
Depth	Plug Type
There are no Plug records to display.	

Initial Test Data

Test Date	Formation	Oil BBL/Day	Oil-Gravity (API)	Gas MCF/Day	Gas-Oil Ratio Cu FT/BBL	Water BBL/Day	Pumpin or Flowing	Initial Shut-In Pressure	Choke Size	Flow Tubing Pressure
Jan 10, 2017	WOODFORD UNDERTHRUST	157	41	66	420	1006	GAS LIFT	2400	64/64	143

Completion and Test Data by Producing Formation

Formation Name: WOODFORD UNDERTHRUST Code: 319WDUTD Class: OIL

Spacing Orders

Order No	Unit Size
644496	640

Perforated Intervals

From	To
12423	13289

Acid Volumes

There are no Acid Volume records to display.

Fracture Treatments

66,891 BBLS OF FLUID & 1,808,620 LBS OF SAND

Formation	Top
WOODFORD UNDERTHRUST	12612

Were open hole logs run? Yes
Date last log run: December 21, 2014

Were unusual drilling circumstances encountered? No
Explanation:

Other Remarks

OCC: FLE ORDER HAS NOT BEEN ISSUED. WE HAVE ACCEPTED OPERATORS DATA AS SUBMITTED. IRREGULAR SECTION.

Lateral Holes

Sec: 29 TWP: 1N RGE: 1E County: GARVIN

NE SE SW NE

2022 FNL 1603 FEL of 1/4 SEC

Depth of Deviation: 11957 Radius of Turn: 514 Direction: 183 Total Length: 1586

Measured Total Depth: 14009 True Vertical Depth: 12243 End Pt. Location From Release, Unit or Property Line: 1603

FOR COMMISSION USE ONLY

Status: Accepted

1135414

Well Location Plat

Operator: CONTINENTAL RESOURCES, INC.
Lease Name and No. : RAYBURN #1-29-32XH
Footage : 250' FNL - 2350' FEL GR. ELEVATION : 824' Good Site? YES
Section: 29 Township: 1N Range: 1E I.M.
County : Garvin State of Oklahoma
Alternate Loc. : N/A
Terrain at Loc. : Stake fell pasture, timber to the East & timber at the SW corner pad.

Accessibility : From the East.
Directions : From the junction of State Highway 7 & Interstate 35 in Davis, OK, go 2.3 miles West on HWY 7, then 1.0 mile North on "NS 325 Road" to the Northeast Corner of Section 29-1N-1E.



1"=1320'

GPS DATUM
NAD - 27
OK SOUTH ZONE

Surface Hole Loc.:
Lat: 34°32'05.84"N
Lon: 97°13'11.89"W
X: 2234922
Y: 438190

Bottom Hole Loc.:
Lat: 34°30'50.58"N
Lon: 97°13'03.25"W
X: 2235704
Y: 430587

Quarter Section distances may be assumed from a Government Survey Plat or assumed at a proportionate distance from opposing section corners, or occupation lines, and may not have been measured on-the-ground, and further, does not represent a true boundary survey.

NOTE: X and Y data shown hereon for Section Corners may NOT have been surveyed on-the-ground, and further, does NOT represent a true Boundary Survey.

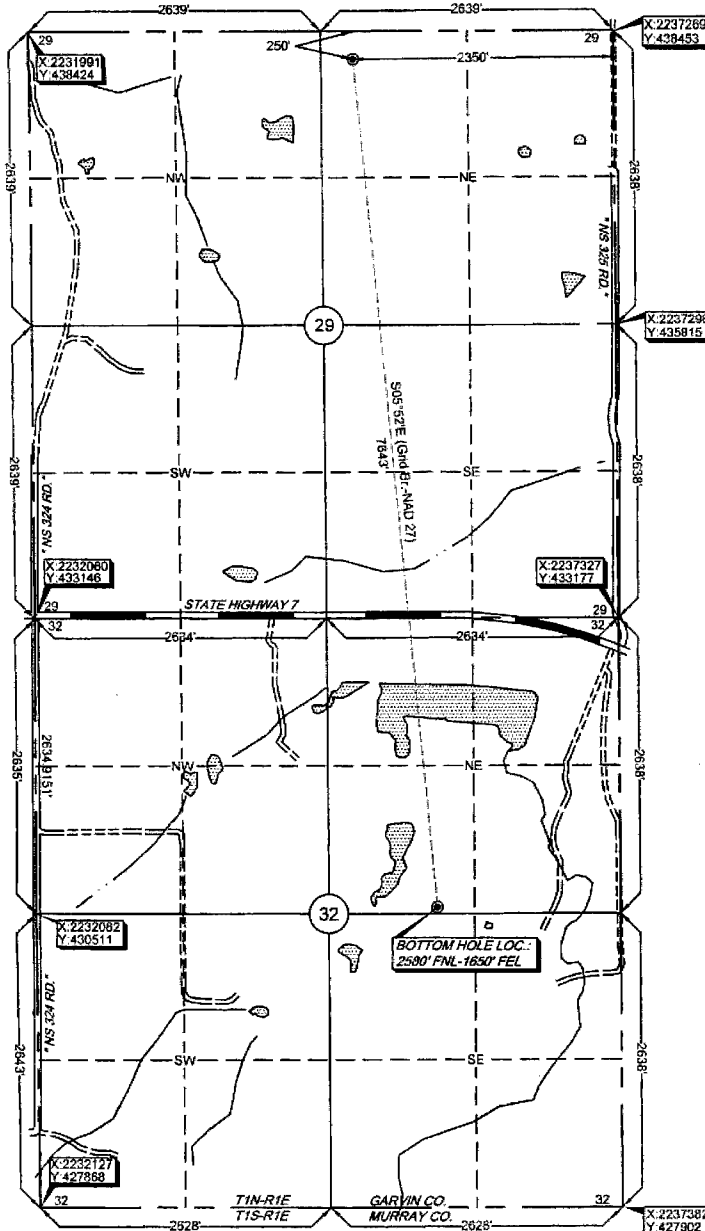

Please note that this location was staked on the ground under the supervision of a Licensed Professional Land Surveyor, but the accuracy of this survey is not guaranteed. Please contact Arkoma Surveying and Mapping promptly if any inconsistency is determined. GPS data is observed from RTK - GPS.

survey and plat by,
Arkoma Surveying and Mapping, PLLC
P.O. Box 238 Wilburton, OK 74578
Ph. 918-465-5711 Fax 918-465-5030

Certificate of Authorization No. 5348
Expires June 30, 2016

Invoice #4722
Date Staked : 06/26/14 By : J.W.
Date Drawn : 07/01/14 By : R.M.

Certification:
This is to certify that this Well Location Plat represents the results of a survey made on the ground performed under the supervision of the undersigned.

Stan Drannon 7/2/14
STAN DRANNON OK LPLS 1672

