

Oklahoma Corporation Commission
Oil & Gas Conservation Division
Post Office Box 52000
Oklahoma City, Oklahoma 73152-2000
Rule 165: 10-3-25

Form 1002A

API No.: 35017249100000

Completion Report

Spud Date: July 10, 2016

OTC Prod. Unit No.: 01721805500000

Drilling Finished Date: July 28, 2016

1st Prod Date: December 09, 2016

Completion Date: November 12, 2016

Drill Type: HORIZONTAL HOLE

Well Name: TOY DARROW 2H-7-18

Purchaser/Measurer: ENLINK

Location: CANADIAN 7 10N 5W
NW SE NE SE
1875 FSL 530 FEL of 1/4 SEC
Latitude: 35.353389 Longitude: -97.761239
Derrick Elevation: 1303 Ground Elevation: 1281

First Sales Date: 12/9/2016

Operator: CITIZEN ENERGY II LLC 23559

320 S BOSTON AVE STE 1300
TULSA, OK 74103-4702

Completion Type		Location Exception		Increased Density	
X	Single Zone	Order No		Order No	
	Multiple Zone	655916		656570	
	Commingled	656345			

Casing and Cement							
Type	Size	Weight	Grade	Feet	PSI	SAX	Top of CMT
CONDUCTOR	16			82		12	SURFACE
SURFACE	9.625	40	J-55	460		240	SURFACE
INTERMEDIATE	7	29	HCP-110	8560		265	7000

Liner								
Type	Size	Weight	Grade	Length	PSI	SAX	Top Depth	Bottom Depth
LINER	4.5	13.5	HCP-110	8451	0	777	8038	16489

Total Depth: 16491

Packer		Plug	
Depth	Brand & Type	Depth	Plug Type
There are no Packer records to display.		There are no Plug records to display.	

Initial Test Data

Test Date	Formation	Oil BBL/Day	Oil-Gravity (API)	Gas MCF/Day	Gas-Oil Ratio Cu FT/BBL	Water BBL/Day	Pumpin or Flowing	Initial Shut-In Pressure	Choke Size	Flow Tubing Pressure
Dec 23, 2016	WOODFORD	435	41	973	2237	1763	FLOWING		38/64	574

Completion and Test Data by Producing Formation

Formation Name: WOODFORD

Code: 319WDFD

Class: OIL

Spacing Orders

Order No	Unit Size
654437	640
655175	640
656141	MULTIUNIT

Perforated Intervals

From	To
9250	16457

Acid Volumes

22,100 GALLONS

Fracture Treatments

398,704 BBLs; 18,142,888 POUNDS OF PROPPANT

Formation	Top	Were open hole logs run? No Date last log run: Were unusual drilling circumstances encountered? No Explanation:
VERDIGRIS	8583	
LOWER SKINNER	8631	
PINK LIMESTONE	8700	
INOLA LIMESTONE	8803	
SYCAMORE	8940	
KINDERHOOK SHALE	9057	
WOODFORD SHALE	9085	

Other Remarks

OCC: FLE ORDER HAS NOT BEEN ISSUED. WE HAVE ACCEPTED OPERATORS DATA AS SUBMITTED. IRREGULAR SECTION.

Lateral Holes

Sec: 18 TWP: 10N RGE: 5W County: GRADY

SW SE SE SE

257 FSL 549 FEL of 1/4 SEC

Depth of Deviation: 8703 Radius of Turn: 463 Direction: 175 Total Length: 6669

Measured Total Depth: 16491 True Vertical Depth: 9382 End Pt. Location From Release, Unit or Property Line: 257

FOR COMMISSION USE ONLY

Status: Accepted

1135464



Well Location Plat

S.H.L. Sec. 7-10N-5W I.M.
B.H.L. Sec. 18-10N-5W I.M.

Operator : CITIZEN ENERGY, LLC
Lease Name and No. : TOY DARROW 2H-7-18
Footage : 1875' FSL - 530' FEL GR. ELEVATION : 1281' Good Site? YES
Section : 7 Township : 10N Range : 5W I.M.
County : Canadian State of Oklahoma
Alternate Loc. : N/A
Terrain at Loc. : Location fell in an open, hilly pasture.

APT 017-24910

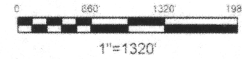

Accessibility : From the North.

Directions : From the junction of State Hwy 4 & State Hwy 152 in Mustang, OK, go 2.0 miles West on Hwy 152, go 2.5 miles South on "S. Cemetery Rd." to the East 1/4 Corner of Section 7-10N-5W.

GPS DATUM
NAD 83
NAD 27
OK NORTH ZONE

Surface Hole Loc.:
Lat: 35°21'12.41"N
Lon: 97°45'42.34"W
X: 2039548
Y: 128750

Surface Hole Loc.:
Lat: 35°21'12.20"N
Lon: 97°45'41.18"W
X: 2071146
Y: 128725

Bottom Hole Loc.:
Lat: 35°20'03.92"N
Lon: 97°45'38.29"W
X: 2039901
Y: 121825

Bottom Hole Loc.:
Lat: 35°20'03.70"N
Lon: 97°45'37.13"W
X: 2071498
Y: 121800

Quarter Section distances may be assumed from a Government Survey Plat or assumed at a proportionate distance from adjoining corners or intersection thereof, and may not have been measured on the ground, and further, does not represent a true boundary survey.

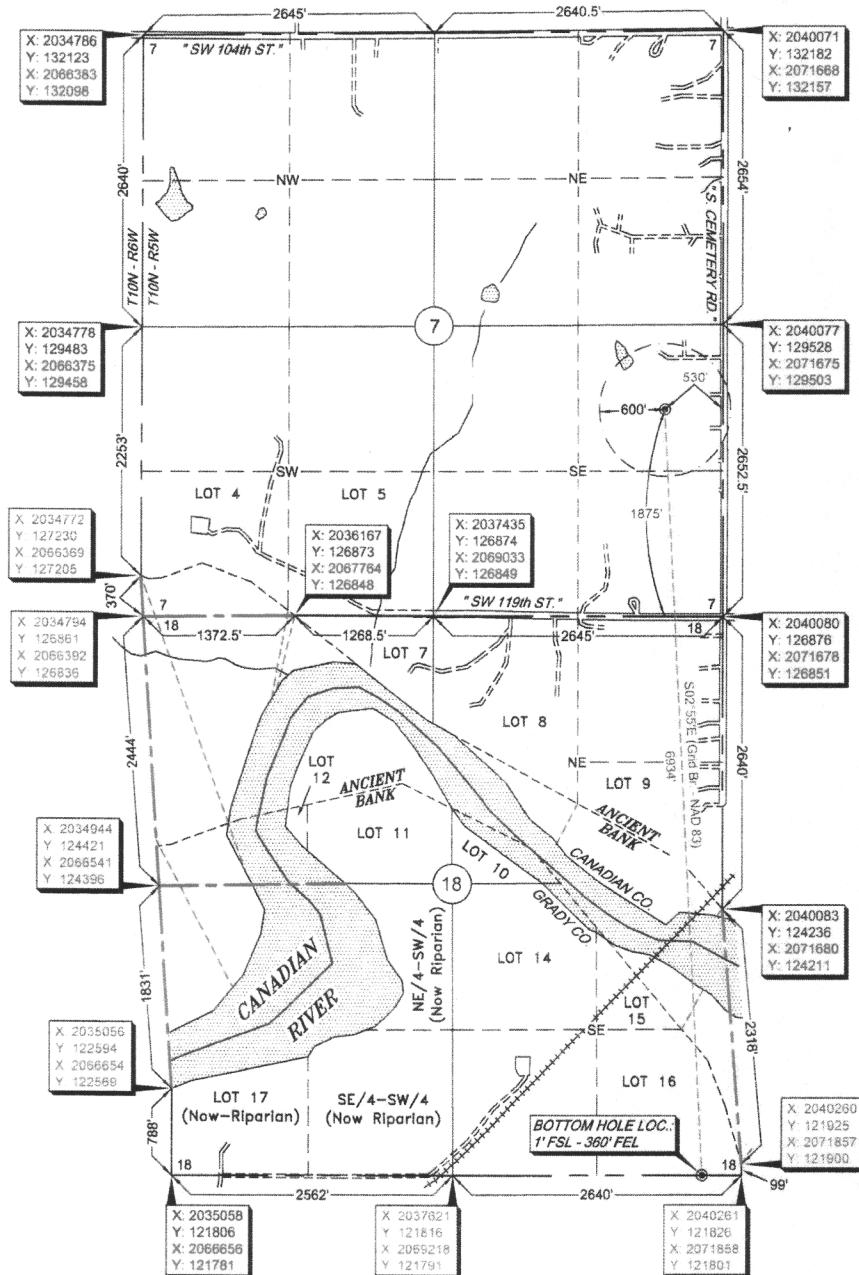

NOTE: X and Y data shown hereon for Section Corners may NOT have been surveyed on the ground and further does NOT represent a true Boundary Survey.

Please note that this location was staked on the ground under the supervision of a Licensed Professional Land Surveyor, but the accuracy of this survey is not guaranteed. Please contact Arkoma Surveying and Mapping promptly if any inconsistency is determined. GPS data is observed from RTK - GPS.

survey and plat by,

Arkoma Surveying and Mapping, PLLC

P.O. Box 238 Wilburton, OK 74578

Ph. 918-465-5711 Fax 918-465-5030

Certificate of Authorization No. 5348

Expires June 30, 2016

Invoice #6340-A

Date Staked : 04/26/16 By : C.K.

Date Drawn : 04/29/16 By : K.M.

Revise Lease Name : 05/04/16 By : R.S.

Added Radius : 05/16/16 By : R.S.

Rev. BHL : 05/20/16 By : R.S.

Certification:

This is to certify that this Well Location Plat represents the results of a survey made on the ground performed under the supervision of the undersigned.

Lance G. Mathis
LANCE G. MATHIS

05/23/16

OK LPLS 1664

