

OKLAHOMA CORPORATION COMMISSION
OIL & GAS CONSERVATION DIVISION
P.O. BOX 52000
OKLAHOMA CITY, OK 73152-2000
(Rule 165:10-3-1)

API NUMBER: 073 25476

Approval Date: 12/28/2016
Expiration Date: 06/28/2017

Horizontal Hole Oil & Gas

PERMIT TO DRILL

WELL LOCATION: Sec: 03 Twp: 17N Rge: 6W County: KINGFISHER
SPOT LOCATION: NW NE NW NE FEET FROM QUARTER: FROM NORTH FROM WEST
SECTION LINES: 204 882

Lease Name: STEELE 1806 Well No: 1-34MH Well will be 204 feet from nearest unit or lease boundary.

Operator Name: OKLAHOMA ENERGY ACQUISITIONS LP Telephone: 2815300991 OTC/OCC Number: 23509 0

OKLAHOMA ENERGY ACQUISITIONS LP
15021 KATY FWY STE 400
HOUSTON, TX 77094-1900

WOLF BROTHERS
19779 E 760 ROAD
KINGFISHER OK 73750

Formation(s) (Permit Valid for Listed Formations Only):

Name	Depth	Name	Depth
1	MISSISSIPPIAN	7429	6
2			7
3			8
4			9
5			10

Spacing Orders: 654658

Location Exception Orders: 654996

Increased Density Orders:

Pending CD Numbers:

Special Orders:

Total Depth: 12494

Ground Elevation: 1106

Surface Casing: 500

Depth to base of Treatable Water-Bearing FM: 80

Under Federal Jurisdiction: No

Fresh Water Supply Well Drilled: No

Surface Water used to Drill: No

PIT 1 INFORMATION

Approved Method for disposal of Drilling Fluids:

Type of Pit System: CLOSED Closed System Means Steel Pits

Type of Mud System: WATER BASED

Chlorides Max: 4000 Average: 2500

Is depth to top of ground water greater than 10ft below base of pit? Y

Within 1 mile of municipal water well? N

Wellhead Protection Area? N

Pit is located in a Hydrologically Sensitive Area.

Category of Pit: C

Liner not required for Category: C

Pit Location is AP/TE DEPOSIT

Pit Location Formation: TERRACE

D. One time land application -- (REQUIRES PERMIT)

PERMIT NO: 16-31527

H. CLOSED SYSTEM=STEEL PITS PER OPERATOR REQUEST

This permit does not address the right of entry or settlement of surface damages.

The duration of this permit is SIX MONTHS, except as otherwise provided by Rule 165: 10-3-1.

Rule 165: 10-3-4 (c) (7) (e) - The Operator shall give 24 Hours notice by telephone to the appropriate District Office of the Conservation Division as to when Surface Casing will be run.

HORIZONTAL HOLE 1

Sec 34 Twp 18N Rge 6W County KINGFISHER

Spot Location of End Point: NE NW NE NE

Feet From: NORTH 1/4 Section Line: 200

Feet From: EAST 1/4 Section Line: 926

Depth of Deviation: 6990

Radius of Turn: 520

Direction: 7

Total Length: 4687

Measured Total Depth: 12494

True Vertical Depth: 7429

End Point Location from Lease,
Unit, or Property Line: 200

Notes:

Category	Description
DEEP SURFACE CASING	12/21/2016 - G71 - APPROVED; NOTIFY OCC FIELD INSPECTOR IMMEDIATELY OF ANY LOSS OF CIRCULATION OR FAILURE TO CIRCULATE CEMENT TO SURFACE ON ANY CONDUCTOR OR SURFACE CASING
HYDRAULIC FRACTURING	12/21/2016 - G71 - OCC 165:10-3-10 REQUIRES: 1) THE CHEMICAL DISCLOSURE OF HYDRAULIC FRACTURING INGREDIENTS FOR ALL WELLS BE REPORTED TO FRACFOCUS USING THE FOLLOWING LINK HTTP://FRACFOCUS.ORG/ WITH NOTICE GIVEN 48 HOURS IN ADVANCE OF FRACTURING TO THE LOCAL OCC DISTRICT OFFICE; AND, 2) PRIOR TO COMMENCEMENT OF FRACTURING OPERATIONS FOR HORIZONTAL WELLS, NOTICE ALSO GIVEN FIVE BUSINESS DAYS IN ADVANCE TO OFFSET OPERATORS WITH WELLS COMPLETED IN THE SAME COMMON SOURCE OF SUPPLY WITHIN 1/2 MILE.
LOCATION EXCEPTION - 654996	12/22/2016 - G60 - (I.O.) 34-18N-6W X654698 MSSP COMPL. INT. NCT 200' FSL, NCT 200' FNL, NCT 330' FEL OR NCT 660' FWL OKLAHOMA ENERGY ACQUISITIONS, LP. 8/5/16
SPACING - 654658	12/22/2016 - G60 - (640)(HOR) 34-18N-6W EXT MSSP EXT OTHERS POE TO BHL NLT 660' FB

This permit does not address the right of entry or settlement of surface damages.
The duration of this permit is SIX MONTHS, except as otherwise provided by Rule 165: 10-3-1.
Rule 165: 10-3-4 (c) (7) (e) - The Operator shall give 24 Hours notice by telephone to the appropriate District Office of the Conservation Division as to when Surface Casing will be run.



CIMARRON
SURVEYING & MAPPING CO.

Oklahoma City, OK
(405) 692-7348
CIMSURVEY.COM

C.A. No. 1780 Expires June 30, 2018

3507325476

KINGFISHER County, Oklahoma

204'FNL - 1771'FEL Section 3 Township 17N Range 6W I.M.

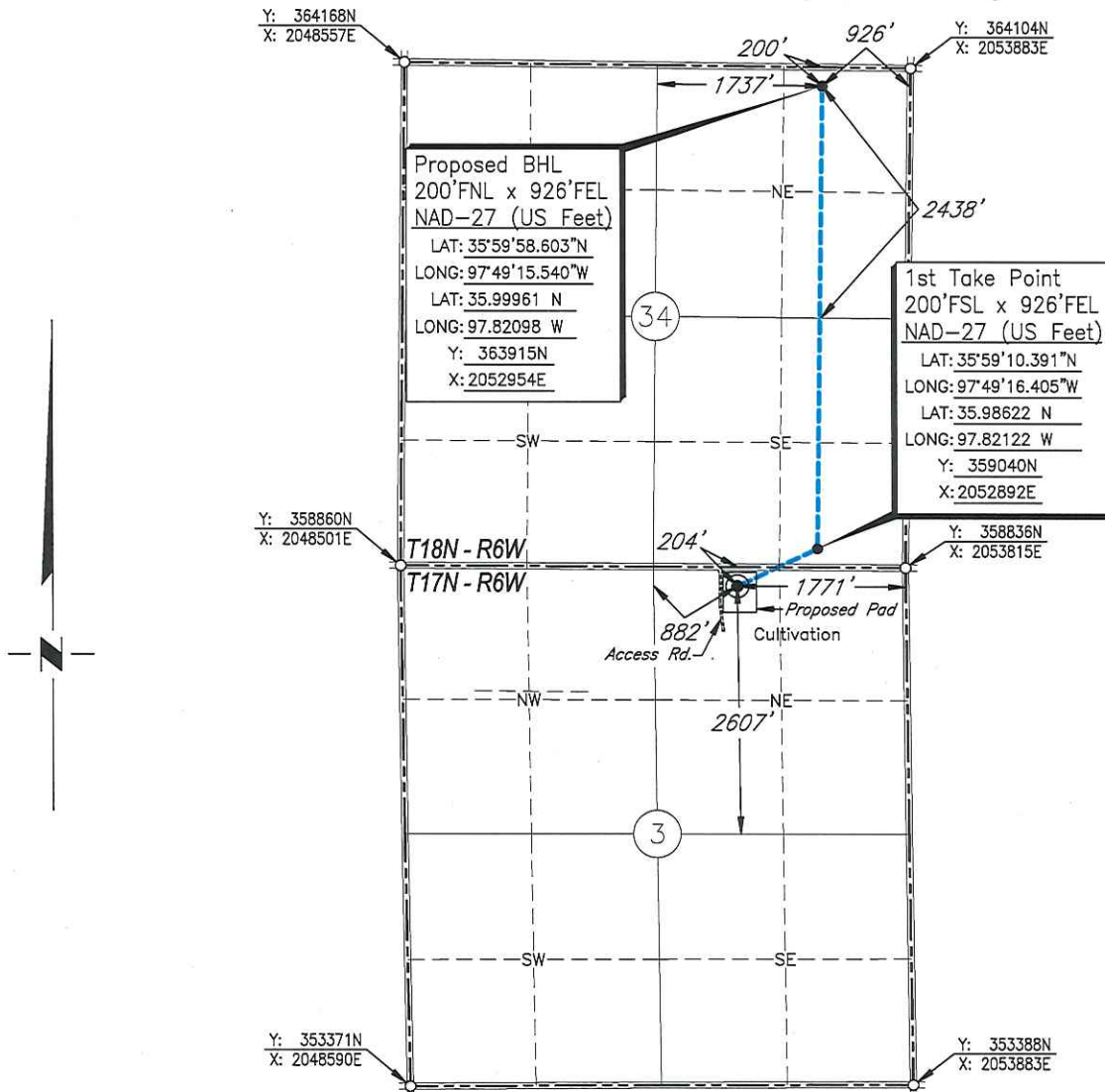

Scale: 1" = 2000'

Date Staked: March 9, 2016

GPS Observation: Latitude 35°59'06.450" N
Longitude 97°49'26.700" W
Latitude 35.98513 N
Longitude 97.82408 W

State Plane NAD27 Y: 358640N
Oklahoma North Zone: X:2052047E

Operator: OKLAHOMA ENERGY ACQUISITIONS, LP Elevation: 1106'

Lease Name: Steele 1806 Well No.: 1-34MH

Topography & Vegetation: Cultivation

Alternate Location Stakes Set: No Good Drill Site? Yes

Best Accessibility to Location: From the North Line

Distance & Direction
from Hwy Jct or Town: From the Dover; Thence north along U.S. Hwy. 81 approx. 1/4 miles; Thence east 5/4 miles to the Northeast Corner of Section 3.

SURVEYOR'S CERTIFICATE:

I, D. MIKE DOSSEY, Registered Professional Land Surveyor, No. 1431 do hereby certify that the above described well location was carefully staked on the ground as shown and that all ties and distances shown are from existing lines of occupation.

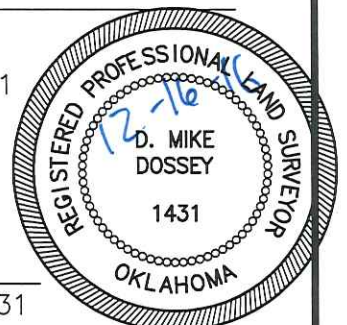

D. Mike Dossey
D. MIKE DOSSEY R.P.L.S. # 1431

JOB NO.:	161447A	2	ADDED SECTION 34	07/08/16	T.A.W.
DATE:	03/11/16	1	MOVED LOCATION	03/24/16	T.A.W.
DRAWN BY:	T.A.W.	NO.	REVISION	DATE	BY