

Oklahoma Corporation Commission
 Oil & Gas Conservation Division
 Post Office Box 52000
 Oklahoma City, Oklahoma 73152-2000
 Rule 165: 10-3-25

Form 1002A

API No.: 35051240270000

Completion Report

Spud Date: February 20, 2016

OTC Prod. Unit No.: 051-217978

Drilling Finished Date: July 05, 2016

1st Prod Date: September 20, 2016

Completion Date: September 17, 2016

Drill Type: HORIZONTAL HOLE

Well Name: PUDGE 1-7-6XH

Purchaser/Measurer: ENABLE

Location: GRADY 7 6N 6W
 SW SW SW SW
 302 FSL 281 FWL of 1/4 SEC
 Derrick Elevation: 1180 Ground Elevation: 1153

First Sales Date: 09/20/2016

Operator: CONTINENTAL RESOURCES INC 3186
 PO BOX 269000
 20 N BROADWAY AVE
 OKLAHOMA CITY, OK 73126-9000

Completion Type	
X	Single Zone
	Multiple Zone
	Commingled

Location Exception
Order No
647201

Increased Density
Order No
There are no Increased Density records to display.

Casing and Cement							
Type	Size	Weight	Grade	Feet	PSI	SAX	Top of CMT
SURFACE	13 3/8	54.50	J-55	1455		850	SURFACE
INTERMEDIATE	9 5/8	40	P-110	13090		1040	7513
PRODUCTION	5 1/2	23	P-110	23445		2590	11980

Liner								
Type	Size	Weight	Grade	Length	PSI	SAX	Top Depth	Bottom Depth
There are no Liner records to display.								

Total Depth: 23485

Packer	
Depth	Brand & Type
There are no Packer records to display.	

Plug	
Depth	Plug Type
There are no Plug records to display.	

Initial Test Data

Test Date	Formation	Oil BBL/Day	Oil-Gravity (API)	Gas MCF/Day	Gas-Oil Ratio Cu FT/BBL	Water BBL/Day	Pumpin or Flowing	Initial Shut-In Pressure	Choke Size	Flow Tubing Pressure
Nov 19, 2016	WOODFORD	115	49	12011	104443	3405	FLOWING	4800	34/64	

Completion and Test Data by Producing Formation

Formation Name: WOODFORD

Code: 319WDFD

Class: GAS

Spacing Orders

Order No	Unit Size
648338	MULTIUNIT
624300	640
204268	640

Perforated Intervals

From	To
15512	23387

Acid Volumes

There are no Acid Volume records to display.

Fracture Treatments

295,990 BBLS OF FLUID & 11,253,540 LBS OF SAND

Formation	Top
WOODFORD	15810

Were open hole logs run? Yes

Date last log run: May 12, 2016

Were unusual drilling circumstances encountered? No

Explanation:

Other Remarks

OCC: FLE ORDER HAS NOT BEEN ISSUED. WE HAVE ACCEPTED OPERATORS DATA AS SUBMITTED. IRREGULAR SECTION.

Lateral Holes

Sec: 6 TWP: 6N RGE: 6W County: GRADY

NE SW SW NW

2093 FNL 400 FWL of 1/4 SEC

Depth of Deviation: 15168 Radius of Turn: 375 Direction: 360 Total Length: 7973

Measured Total Depth: 23485 True Vertical Depth: 15021 End Pt. Location From Release, Unit or Property Line: 400

FOR COMMISSION USE ONLY

1134409

Status: Accepted

Continental

Well Location Plat

S.H.L. Sec. 7-6N-6W I.M.
B.H.L. Sec. 6-6N-6W I.M.

Operator: CONTINENTAL RESOURCES, INC.
Lease Name and No. : PUJGE #1-7-6XH
Footage : 302' FSL - 281' FWL GR. ELEVATION : 1153' Good Site? YES
Section: 7 Township: 6N Range: 6W I.M.
County : Grady State of Oklahoma
Alternate Loc.: N/A
Terrain at Loc. : Location fell in a plowed field 230' East of an existing aerial power line, 276' North of a East-West ROW fence, and 1453' Southwest of an irrigation pivot.

Accessibility : From the West.

Directions : From the junction of US Highway 277 and State Highway 19 in the town of Chickasha, OK, go 2.4 miles East on State Highway 19, 0.5 mile North on "CR 2864", and 3.0 miles East on "Cottonwood Rd." to the Southwest Corner of Section 7-6N-6W.

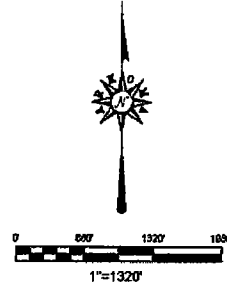

GPS DATUM
NAD - 27
OK SOUTH ZONE

Surface Hole Loc.:
Lat: 35°00'04.20"N
Lon: 97°52'50.40"W
X: 2035739
Y: 606974

Heel Slot:
Lat: 35°00'04.21"N
Lon: 97°52'49.81"W
X: 2035788
Y: 606974

Bottom Hole Loc.:
Lat: 35°01'45.53"N
Lon: 97°52'49.75"W
X: 2035782
Y: 617217

Please note that this location was staked on the ground under the supervision of a Licensed Professional Land Surveyor, but the accuracy of the survey is not guaranteed. Please contact Arkoma Surveying and Mapping promptly if any inconsistency is determined. GPS data is observed from RTK - GPS.

NOTE: X and Y data shown hereon for Section Corners may NOT have been surveyed on-the-ground, and further, does NOT represent a true Boundary Survey.

Quarter Section distances may be assumed from a Government Survey Plat or assumed at a proportionate distance from opposing section corners, or occupation thereof, and may not have been measured on-the-ground, and further, does not represent a true boundary survey.

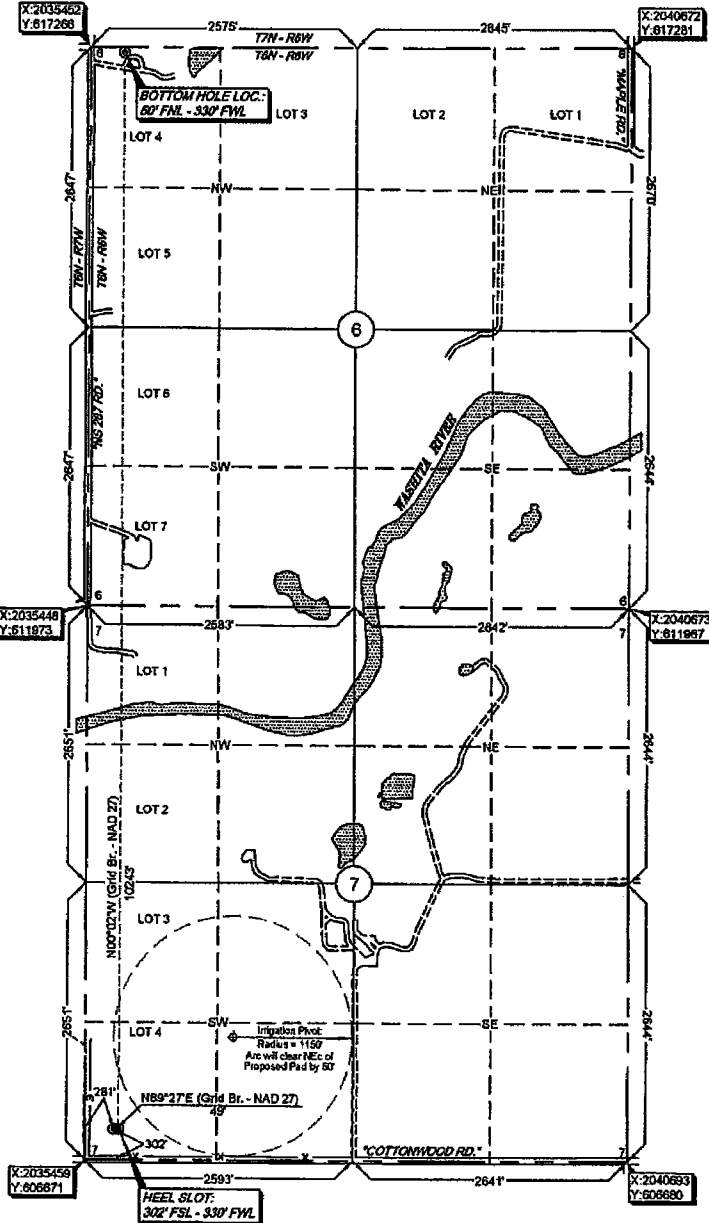

survey and plat by,
Arkoma Surveying and Mapping, PLLC
P.O. Box 238 Wilburton, OK 74578
Ph. 918-465-5711 Fax 918-465-5030
Certificate of Authorization No. 5348
Expires June 30, 2016

Invoice #5754-A
Date Staked : 09/22/15 By : B.M.
Date Drawn : 09/23/15 By : J.H.

Certification:
This is to certify that this Well Location Plat represents the results of a survey made on the ground performed under the supervision of the undersigned.

Lance G. Mathis 09/28/15
LANCE G. MATHIS OK LPLS 1664

