

Oklahoma Corporation Commission  
Oil & Gas Conservation Division  
Post Office Box 52000  
Oklahoma City, Oklahoma 73152-2000  
Rule 165: 10-3-25

Form 1002A

API No.: 35051240310000

**Completion Report**

Spud Date: April 29, 2016

OTC Prod. Unit No.: 051-218121

Drilling Finished Date: August 24, 2016

1st Prod Date: November 10, 2016

Completion Date: November 09, 2016

**Drill Type: HORIZONTAL HOLE**

Min Gas Allowable: Yes

Well Name: SSKO 1-8-5XH

Purchaser/Measurer: ENABLE MIDSTREAM PARTNERS

Location: GRADY 8 5N 5W  
SE SE SE SW  
110 FSL 2455 FWL of 1/4 SEC  
Latitude: -97.750256 Longitude: 34.913528  
Derrick Elevation: 1710 Ground Elevation: 1680

First Sales Date: 05/02/2016

Operator: CONTINENTAL RESOURCES INC 3186  
PO BOX 269000  
20 N BROADWAY AVE  
OKLAHOMA CITY, OK 73126-9000

Completion Type	
X	Single Zone
	Multiple Zone
	Commingled

Location Exception	
Order No	
	652381
	650347

Increased Density	
Order No	
There are no Increased Density records to display.	

Casing and Cement							
Type	Size	Weight	Grade	Feet	PSI	SAX	Top of CMT
SURFACE	13 3/8	55	J-55	1503		955	SURFACE
INTERMEDIATE	9 5/8	40	P-110	11575		1075	3843
PRODUCTION	5 1/2	23	P-110	21025		2440	10558

Liner								
Type	Size	Weight	Grade	Length	PSI	SAX	Top Depth	Bottom Depth
There are no Liner records to display.								

**Total Depth: 21056**

Packer	
Depth	Brand & Type
There are no Packer records to display.	

Plug	
Depth	Plug Type
There are no Plug records to display.	

Initial Test Data

Test Date	Formation	Oil BBL/Day	Oil-Gravity (API)	Gas MCF/Day	Gas-Oil Ratio Cu FT/BBL	Water BBL/Day	Pumpin or Flowing	Initial Shut-In Pressure	Choke Size	Flow Tubing Pressure
Nov 23, 2016	WOODFORD	536	48	1701	3174	1118	FLOWING	2800	38/64	

**Completion and Test Data by Producing Formation**

Formation Name: WOODFORD

Code: 319WDFD

Class: OIL

**Spacing Orders**

Order No	Unit Size
643800	640
648393	640
651149	MULTIUNIT

**Perforated Intervals**

From	To
14631	20925

**Acid Volumes**

There are no Acid Volume records to display.

**Fracture Treatments**

303,516 BBLS OF FLUID & 12,426,290 LBS OF SAND

Formation	Top
WOODFORD	13702

Were open hole logs run? No

Date last log run: March 18, 2016

Were unusual drilling circumstances encountered? No

Explanation:

**Other Remarks**

OCC: FLE ORDER HAS NOT BEEN ISSUED. WE HAVE ACCEPTED OPERATORS DATA AS SUBMITTED. IRREGULAR SECTION.

**Lateral Holes**

Sec: 5 TWP: 5N RGE: 5W County: GRADY

NW NW NW SE

143 FNL 2381 FEL of 1/4 SEC

Depth of Deviation: 12837 Radius of Turn: 627 Direction: 85 Total Length: 6425

Measured Total Depth: 21056 True Vertical Depth: 13253 End Pt. Location From Release, Unit or Property Line: 2388

**FOR COMMISSION USE ONLY**

1133571

Status: Accepted

Continental

# Well Location Plat

S.H.L. Sec. 8-5N-5W I.M.  
B.H.L. Sec. 5-5N-5W I.M.

Operator: CONTINENTAL RESOURCES, INC.  
Lease Name and No.: SISCO #1-8-5XH  
Footage: 110' FSL - 2455' FWL GR. ELEVATION: 1019' Good Site? YES  
Section: 8 Township: 5N Range: 5W I.M.  
County: Grady State of Oklahoma  
Alternate Loc.: N/A  
Terrain at Loc.: Location fell in an open, flat, and cultivated field ± 205' East of an existing North-South Pipeline.

Accessibility: From the West.  
Directions: From the intersection of State Highway 19C and "W. H ST. / EW 145 Rd. / Old Bradley Hwy." in the town of Alex, OK, go 1.6 miles East on "Old Bradley Highway" to the S/4 Corner of Section 8-5N-5W.

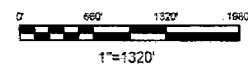

GPS DATUM  
NAD - 27  
OK SOUTH ZONE

Surface Hole Loc.:  
Lat: 34°54'48.70"N  
Lon: 97°45'00.92"W  
X: 2074876  
Y: 575149

Heel Slot:  
Lat: 34°54'48.72"N  
Lon: 97°44'54.60"W  
X: 2075402  
Y: 575151

Bottom Hole Loc.:  
Lat: 34°56'16.01"N  
Lon: 97°44'54.88"W  
X: 2075356  
Y: 583977

Please note that this location was staked on the ground under the supervision of a Licensed Professional Land Surveyor, but the accuracy of this survey is not guaranteed. Please contact Arkoma Surveying and Mapping promptly if any inconsistency is determined.  
GPS data is observed from RTK - GPS.  
NOTE: X and Y data shown herein for Section Corners may NOT have been surveyed on-the-ground, and further, does NOT represent a true Boundary Survey.

Quarter Section distances may be assumed from a Government Survey Plat or assumed at a proportionate distance from opposing section corners, or occupation thereof, and may not have been measured on-the-ground, and further, does not represent a true boundary survey.

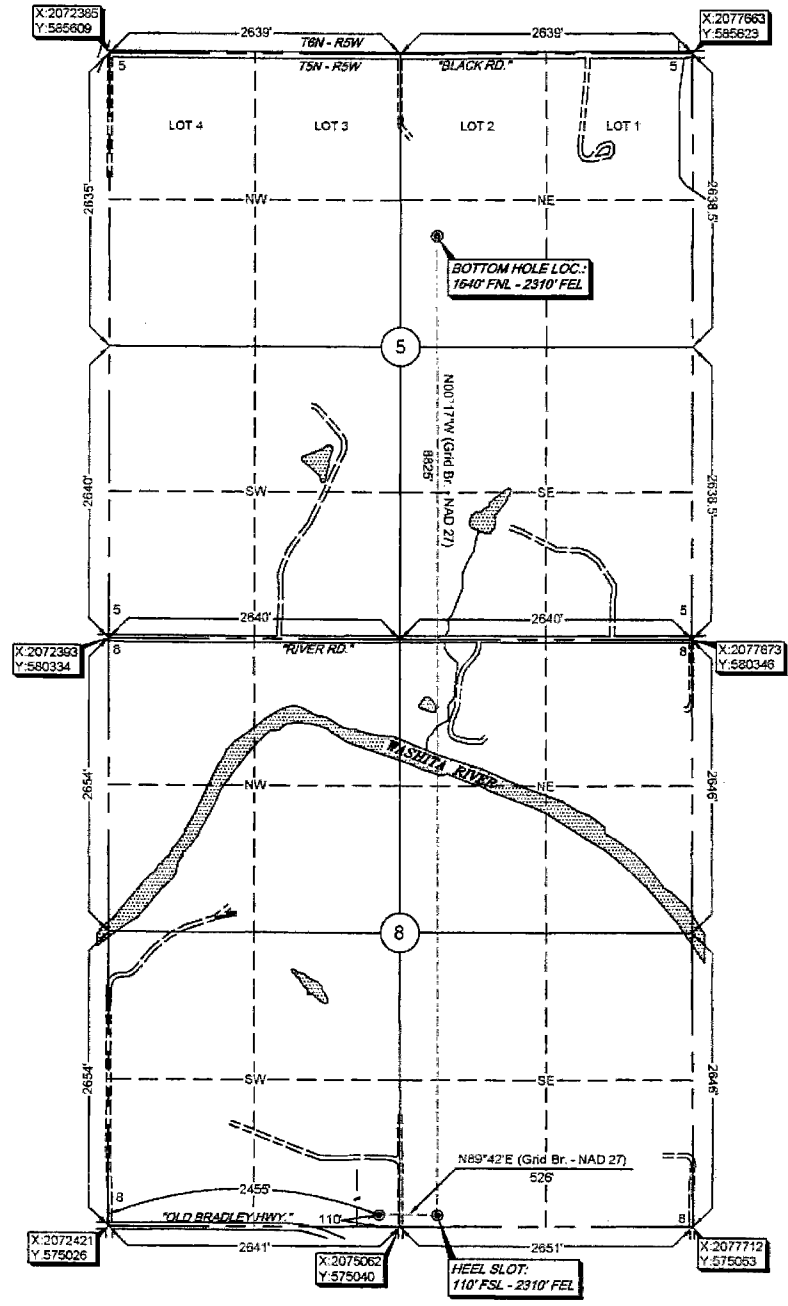

survey and plat by,  
**Arkoma Surveying and Mapping, PLLC**  
P.O. Box 238 Wilburton, OK 74578  
Ph. 918-465-5711 Fax 918-465-5030  
Certificate of Authorization No. 5348  
Expires June 30, 2016

Invoice #5928  
Date Staked: 10/26/15 By: C.K.  
Date Drawn: 10/27/15 By: J.H.

**Certification:**  
This is to certify that this Well Location Plat represents the results of a survey made on the ground performed under the supervision of the undersigned.

*Lance G. Mathis* 10/28/15  
LANCE G. MATHIS OK LPLS 1664

