

Oklahoma Corporation Commission
Oil & Gas Conservation Division
Post Office Box 52000
Oklahoma City, Oklahoma 73152-2000
Rule 165: 10-3-25

Form 1002A

API No.: 35011236030000

Completion Report

Spud Date: May 16, 2016

OTC Prod. Unit No.: 011-217987

Drilling Finished Date: June 20, 2016

1st Prod Date: October 11, 2016

Completion Date: October 11, 2016

Drill Type: HORIZONTAL HOLE

Well Name: MCBEE 1-3H

Purchaser/Measurer: ENABLE MIDSTREAM

Location: BLAINE 10 15N 12W
SE NW NW NE
380 FNL 2020 FEL of 1/4 SEC
Latitude: 35.79663 Longitude: -98.46186
Derrick Elevation: 1601 Ground Elevation: 1571

First Sales Date: 10/11/2016

Operator: CONTINENTAL RESOURCES INC 3186
PO BOX 269000
20 N BROADWAY AVE
OKLAHOMA CITY, OK 73126-9000

Completion Type	
X	Single Zone
	Multiple Zone
	Commingled

Location Exception	
Order No	
643480	

Increased Density	
Order No	
There are no Increased Density records to display.	

Casing and Cement							
Type	Size	Weight	Grade	Feet	PSI	SAX	Top of CMT
SURFACE	13 3/8	54.50	J-55	1522		770	SURFACE
INTERMEDIATE	9 5/8	40	P-110	9525		592	5999
PRODUCTION	5 1/2	23	P-110	16816		2168	1746

Liner								
Type	Size	Weight	Grade	Length	PSI	SAX	Top Depth	Bottom Depth
There are no Liner records to display.								

Total Depth: 16816

Packer	
Depth	Brand & Type
There are no Packer records to display.	

Plug	
Depth	Plug Type
There are no Plug records to display.	

Initial Test Data

Test Date	Formation	Oil BBL/Day	Oil-Gravity (API)	Gas MCF/Day	Gas-Oil Ratio Cu FT/BBL	Water BBL/Day	Pumpin or Flowing	Initial Shut-In Pressure	Choke Size	Flow Tubing Pressure
Oct 14, 2016	MISSISSIPPIAN	1232	49	5266	4274	1702	FLOWING	3300	24/64	3850

Completion and Test Data by Producing Formation

Formation Name: MISSISSIPPIAN

Code: 359MSSP

Class: OIL

Spacing Orders

Order No	Unit Size
578911	640

Perforated Intervals

From	To
11702	16703

Acid Volumes

There are no Acid Volume records to display.
--

Fracture Treatments

307,768 BBLs OF FLUID & 13,274,100 LBS OF SAND
--

Formation	Top
MISSISSIPPIAN	10202

Were open hole logs run? No

Date last log run:

Were unusual drilling circumstances encountered? No

Explanation:

Other Remarks

OCC: FLE ORDER HAS NOT BEEN ISSUED. WE HAVE ACCEPTED OPERATORS DATA AS SUBMITTED. IRREGULAR SECTION.

Lateral Holes

Sec: 3 TWP: 15N RGE: 12W County: BLAINE

NE NE NW NE

52 FNL 1634 FEL of 1/4 SEC

Depth of Deviation: 10975 Radius of Turn: 428 Direction: 360 Total Length: 5114

Measured Total Depth: 16816 True Vertical Depth: 11244 End Pt. Location From Release, Unit or Property Line: 52

FOR COMMISSION USE ONLY

1134565

Status: Accepted

Continental

Well Location Plat

S.H.L. Sec. 10-15N-12W I.M.
B.H.L. Sec. 3-15N-12W I.M.

Operator: CONTINENTAL RESOURCES, INC.
Lease Name and No.: McBEE #1-3H
Footage: 380' FNL - 2020' FEL GR. ELEVATION: 1529' Good Site? YES
Section: 10 Township: 15N Range: 12W I.M.
County: Blaine State of Oklahoma
Alternate Loc.: N/A
Terrain at Loc.: Location fell in an open cultivated field ±230' North of an existing East-West Pipeline.

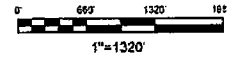

Accessibility: From the North.
Directions: From the junction of State Highway 33 and US Highway 281 in the town of Watonga, OK, go 3.1 miles South on US Highway 281 and 1.8 miles West on "EW 84 RD." to the Northeast Corner of Section 10-15N-12W.

GPS DATUM
NAD - 27
OK NORTH ZONE

Surface Hole Loc.:
Lat: 35°47'47.71"N
Lon: 98°27'40.83"W
X: 1863182
Y: 290268

Heel Slot:
Lat: 35°47'47.71"N
Lon: 98°27'36.33"W
X: 1863552
Y: 290287

Bottom Hole Loc.:
Lat: 35°48'43.28"N
Lon: 98°27'36.39"W
X: 1863575
Y: 295906

Please note that this location was staked on the ground under the supervision of a Licensed Professional Land Surveyor, but the accuracy of this survey is not guaranteed. Please contact Arkoma Surveying and Mapping promptly if any inconsistency is determined.
GPS data is observed from RTK - GPS.
NOTE: X and Y data shown herein for Section Corners may NOT have been surveyed on-the-ground, and further, does NOT represent a true Boundary Survey.

Quarter Section distances may be assumed from a Government Survey Plat or assumed at a proportionate distance from opposing section corners, or occupation thereof, and may not have been measured on-the-ground, and further, does not represent a true boundary survey.

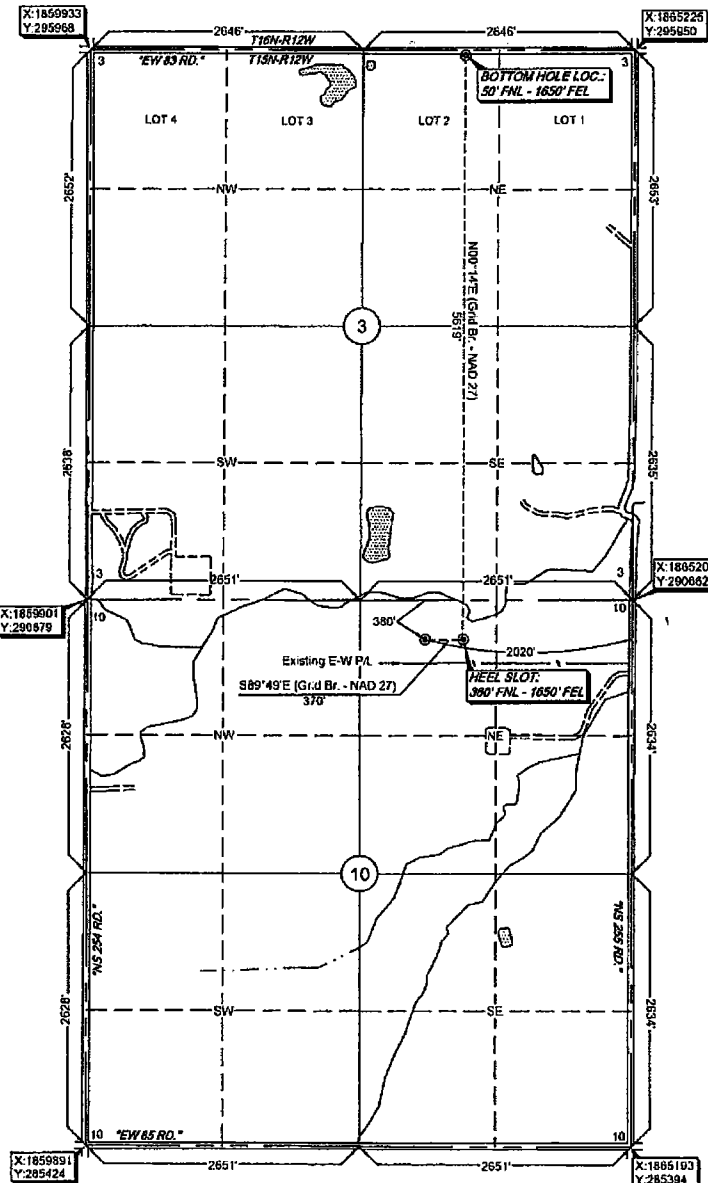

survey and plat by:
Arkoma Surveying and Mapping, PLLC
P.O. Box 238 Wilburton, OK 74578
Ph. 918-465-5711 Fax 918-465-5030
Certificate of Authorization No. 5348
Expires June 30, 2016

Invoice #6107
Date Staked: 01/21/16 By: C.K.
Date Drawn: 01/25/16 By: J.H.

Certification:
This is to certify that this Well Location Plat represents the results of a survey made on the ground performed under the supervision of the undersigned.

Lance G. Mathis 01/26/16
LANCE G. MATHIS OK LPLS 1664

