

OKLAHOMA CORPORATION COMMISSION  
OIL & GAS CONSERVATION DIVISION  
P.O. BOX 52000  
OKLAHOMA CITY, OK 73152-2000  
(Rule 165:10-3-1)

API NUMBER: 049 25097

Approval Date: 12/14/2016  
Expiration Date: 06/14/2017

Horizontal Hole Oil & Gas

PERMIT TO DRILL

WELL LOCATION: Sec: 26 Twp: 3N Rge: 4W County: GARVIN  
SPOT LOCATION: SW SW SE SE FEET FROM QUARTER: FROM SOUTH FROM EAST  
SECTION LINES: 315 1270

Lease Name: TINA Well No: 5H-23X Well will be 315 feet from nearest unit or lease boundary.

Operator Name: NEWFIELD EXPLORATION MID-CON INC Telephone: 2816742521; 9188781 OTC/OCC Number: 20944 0

NEWFIELD EXPLORATION MID-CON INC  
24 WATERWAY AVE STE 900  
THE WOODLANDS, TX 77380-3197

JERRY TODD MCCULLOUGH  
15081 N. CR 3020  
LINDSAY OK 73052

Formation(s) (Permit Valid for Listed Formations Only):

Name	Depth	Name	Depth
1 MISSISSIPPIAN	9885	6	
2 SYCAMORE	12562	7	
3 WOODFORD	12722	8	
4		9	
5		10	

Spacing Orders: 617886  
360755

Location Exception Orders:

Increased Density Orders:

Pending CD Numbers: 201605456  
201605464  
201605465  
201605455

Special Orders:

Total Depth: 12835

Ground Elevation: 1007

**Surface Casing: 1500**

Depth to base of Treatable Water-Bearing FM: 430

Under Federal Jurisdiction: No

Fresh Water Supply Well Drilled: No

Surface Water used to Drill: No

PIT 1 INFORMATION

Type of Pit System: CLOSED Closed System Means Steel Pits

Type of Mud System: WATER BASED

Chlorides Max: 5000 Average: 3000

Is depth to top of ground water greater than 10ft below base of pit? N

Within 1 mile of municipal water well? N

Wellhead Protection Area? N

Pit is not located in a Hydrologically Sensitive Area.

Category of Pit: C

Liner not required for Category: C

Pit Location is NON HSA

Pit Location Formation: BISON

Approved Method for disposal of Drilling Fluids:

A. Evaporation/dewater and backfilling of reserve pit.

F. Haul to Commercial soil farming facility: Sec. 6 Twn. 2N Rng. 4W Cnty. 137 Order No: 617361

H. SEE MEMO

This permit does not address the right of entry or settlement of surface damages.

The duration of this permit is SIX MONTHS, except as otherwise provided by Rule 165: 10-3-1.

Rule 165: 10-3-4 (c) (7) (e) - The Operator shall give 24 Hours notice by telephone to the appropriate District Office of the Conservation Division as to when Surface Casing will be run.

PIT 2 INFORMATION

Type of Pit System: CLOSED Closed System Means Steel Pits

Type of Mud System: OIL BASED

Chlorides Max: 300000 Average: 200000

Is depth to top of ground water greater than 10ft below base of pit? N

Within 1 mile of municipal water well? N

Wellhead Protection Area? N

Pit is not located in a Hydrologically Sensitive Area.

Category of Pit: C

Liner not required for Category: C

Pit Location is NON HSA

Pit Location Formation: BISON

PIT 3 INFORMATION

Type of Pit System: ON SITE

Type of Mud System: AIR

Is depth to top of ground water greater than 10ft below base of pit? N

Within 1 mile of municipal water well? N

Wellhead Protection Area? N

Pit is not located in a Hydrologically Sensitive Area.

Category of Pit: 4

Liner not required for Category: 4

Pit Location is NON HSA

Pit Location Formation: BISON

Mud System Change to Water-Based or Oil-Based Mud Requires an Amended Intent (Form 1000).

HORIZONTAL HOLE 1

Sec 23 Twp 3N Rge 4W County GARVIN

Spot Location of End Point: NE NW NW SE

Feet From: SOUTH 1/4 Section Line: 2476

Feet From: EAST 1/4 Section Line: 2178

Depth of Deviation: 12477

Radius of Turn: 402

Direction: 356

Total Length: 7707

Measured Total Depth: 20816

True Vertical Depth: 12972

End Point Location from Lease,  
Unit, or Property Line: 2178

Additional Surface Owner	Address	City, State, Zip
DANNITA DARLENE MCCULLOUGH	15081 N CR 3020	LINDSAY, OK 73052
CODY FRANK FOSTER	15081 N CR 3020	LINDSAY, OK 73052
AMBER LORELLE FOSTER	15081 N CR 3020	LINDSAY, OK 73052

Notes:

Category	Description
BOTTOM HOLE LOCATION	12/14/2016 - G60 - PLAT INDICATES 3102 FWL OF SW4; 3102-2640 = 462 FWL SE4 ASSUMING A REGULAR SECTION, 2178 FEL

This permit does not address the right of entry or settlement of surface damages.  
The duration of this permit is SIX MONTHS, except as otherwise provided by Rule 165: 10-3-1.  
Rule 165: 10-3-4 (c) (7) (e) - The Operator shall give 24 Hours notice by telephone to the appropriate District Office of the Conservation Division as to when Surface Casing will be run.

Category	Description
HYDRAULIC FRACTURING	12/13/2016 - G71 - OCC 165:10-3-10 REQUIRES: 1) THE CHEMICAL DISCLOSURE OF HYDRAULIC FRACTURING INGREDIENTS FOR ALL WELLS BE REPORTED TO FRACFOCUS USING THE FOLLOWING LINK <a href="http://FRACFOCUS.ORG/">HTTP://FRACFOCUS.ORG/</a> WITH NOTICE GIVEN 48 HOURS IN ADVANCE OF FRACTURING TO THE LOCAL OCC DISTRICT OFFICE; AND, 2) PRIOR TO COMMENCEMENT OF FRACTURING OPERATIONS FOR HORIZONTAL WELLS, NOTICE ALSO GIVEN FIVE BUSINESS DAYS IN ADVANCE TO OFFSET OPERATORS WITH WELLS COMPLETED IN THE SAME COMMON SOURCE OF SUPPLY WITHIN 1/2 MILE.
MEMO	12/13/2016 - G71 - PITS 1 & 2 - CLOSED SYSTEM=STEEL PITS PER OPERATOR REQUEST, WBM & OBM CUTTINGS CAPTURED IN CONCRETE-LINED PIT, SOLIDIFIED, AND BURIED ON SITE; PIT 2 - OBM TO VENDOR
PENDING CD - 201605455	12/14/2016 - G60 - (E.O.) 23-3N-4W X617886 WDFD 5 WELLS NEWFIELD EXPLORATION MID-CONTINENT INC. REC. 12/6/16 (JOHNSON)
PENDING CD - 201605456	12/14/2016 - G60 - (E.O.) 26-3N-4W X360755 WDFD 7 WELLS NEWFIELD EXPLORATION MID-CONTINENT INC. REC. 12/6/16 (JOHNSON)
PENDING CD - 201605464	12/14/2016 - G60 - (I.O.) 23 & 26-3N-4W EST MULTIUNIT HORIZONTAL WELL X360755 (26-3N-4W) SCMR, WDFD X617886 (23-3N-4W) MSSP, WDFD (SCMR AND MSSP ARE ASSOCIATED COMMON SOURCES OF SUPPLY TO WDFD) 65% (26-3N-4W) 35% (23-3N-4W) NEWFIELD EXPLORATION MID-CONTINENT INC. REC. 12/13/16 (MCKEOWN)
PENDING CD - 201605465	12/14/2016 - G60 - (I.O.) 23 & 26-3N-4W X360755 (26-3N-4W) SCMR, WDFD X617886 (23-3N-4W) MSSP, WDFD SHL SE4 26-3N-4W COMPL. INT. (26-3N-4W) NCT 165' FSL, NCT 0' FNL, NCT 2220' FWL COMPL. INT. (23-3N-4W) NCT 0' FSL, NCT 2640' FNL, NCT 2220' FWL NEWFIELD EXPLORATION MID-CONTINENT INC. REC. 12/13/16 (MCKEOWN)
SPACING - 360755	12/14/2016 - G60 - 12/2/2016 - G60 - (640) 26-3N-4W EST SCMR, WDFD EXT OTHER
SPACING - 617886	12/14/2016 - G60 - (640)(HOR) 23-3N-4W EXT 606602 WDFD EST MSSP, HNTN COMPL. INT. (MSSP, HNTN) NLT 660' FB COMPL. INT. (WDFD) NCT 165' FNL, NCT 165' FSL, NCT 330' FEL, NCT 330' FWL

This permit does not address the right of entry or settlement of surface damages.  
The duration of this permit is SIX MONTHS, except as otherwise provided by Rule 165: 10-3-1.  
Rule 165: 10-3-4 (c) (7) (e) - The Operator shall give 24 Hours notice by telephone to the appropriate District Office of the Conservation Division as to when Surface Casing will be run.

# NEWFIELD

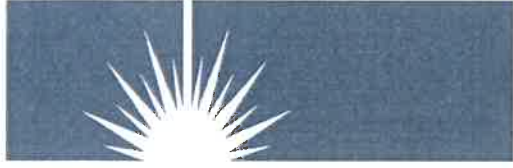

**Newfield Exploration Mid-Continent Inc.**

24 Water Way, Suite 900  
The Woodlands, TX 77380

Regulatory Department

PHONE: 281-674-2521

FAX: 346-224-7026

December 11, 2016

Oklahoma Corporation Commission  
Oil & Gas Conservation Division  
P.O. Box 52000-2000  
Oklahoma City, Oklahoma 73152-2000

RE: Tina 5H-23X  
Sec 26-3N-4W  
Garvin County, OK

Dear Sir or Madam

We are requesting a variance to the liner requirements for the burial of oil-based cuttings (OBC) as stated in rules of the Oklahoma Corporation Commission (OCC). We intend to bury the OBC from the above mentioned well using Scott Environmental Services Inc.'s (SESI) stabilization and solidification process, Duro<sup>SM</sup>. Specifically, the request for a variance is because the chosen process cannot be practically carried out under current Oklahoma rules due to the rules stating that OBC burial requires a geomembrane liner but the rules do not allow stirring within geomembrane lined pits.

In a letter dated November 15, 2010, Mr. Tim Baker confirmed that use of a Duro<sup>SM</sup> process had met the requirements of the Commission. It is requested that a variance be approved for this well site, provided that the following conditions are met:

1. A soil liner may be used instead of a geomembrane liner if the unconfined compressive strength (UCS) of the Duro<sup>SM</sup> material is at least 70 pounds per square inch (psi), or
2. No liner is required if the Duro<sup>SM</sup> material meets all of the following conditions:
  - a. A permeability of not more than  $1 \times 10^{-6}$  cm/sec;
  - b. A UCS of at least 35 psi; and
  - c. Concentrations in a leachate of the Duro<sup>SM</sup> material according to EPA's SPLP procedure do not exceed the following values for the constituents named:
    - i. Total Petroleum Hydrocarbons, 100 mg/l;
    - ii. Chloride, 1750 mg/l;
    - iii. pH, 12.49 SU, plus a lower limit no less than 6;
    - iv. Arsenic, 5.00 mg/l;
    - v. Barium, 100 mg/l;

- vi. Cadmium, 1.00 mg/l;
- vii. Chromium, 5.00 mg/l;
- viii. Lead, 5.00 mg/l;
- ix. Mercury, 0.20 mg/l;
- x. Selenium, 1.00 mg/l;
- xi. Silver, 5.00 mg/l;
- xii. Zinc, 5.00 mg/l; and
- xiii. Benzene, 0.5 mg/l.

The permeability value specified is the same as that required for a standard soil liner, so that in effect the Duro<sup>SM</sup> material becomes its own liner but is even more effective, because the low permeability extends throughout the bulk of the Duro<sup>SM</sup> material.

Conformance with the specified criteria is determined on laboratory samples made with a representative sample of the waste to be subjected to the Duro<sup>SM</sup> process. The results of the testing will be provided to the Pollution Abatement Department of the OCC.

Your prompt attention to this matter is appreciated.

Respectfully,

Newfield Exploration, Mid-Continent Inc.



Evelyn P. Smith  
Sr. Regulatory Specialists

3504925097

Bob Anthony  
Commissioner

Jeff Cloud  
Commissioner

Dana Murphy  
Commissioner

OKLAHOMA

# Corporation Commission

P.O. BOX 52000  
OKLAHOMA CITY OKLAHOMA 73152-2000

255 Jim Thorpe Building  
Telephone: (405)521-2302  
FAX: (405)521-3099

OIL & GAS CONSERVATION DIVISION



Lori Wrotenbery, Director

November 15, 2010

J. Blake Scott  
Scott Environmental Services, Inc.  
P.O. Box 6215  
Longview, Texas 75608

RE: Requests for variances to liner requirements for pits used to contain oil-based cuttings.

Dear Mr. Scott:

This is in response to your inquiry concerning the procedure by which operators of wells in the State of Oklahoma regulated by the Commission's Oil and Gas Conservation Division may request variances to liner requirements for pits used to contain oil-based cuttings (OBC). OAC 165:10-7-16(b)(1)(B)(iv) provides that any pit used to contain oil-based drilling fluids, cuttings and/or completion/fracture/workover fluids shall be required to have a geomembrane liner. OAC 165:10-7-16(b)(5) states that any variance from the liner requirements of OAC 165:10-7-16 may be granted by the Manager of the Technical Services Department after receipt of a written request and supporting documentation required by the Department. Operators must submit written requests for variances to liner requirements for pits used to contain OBC to the Commission's Technical Services Department (TSD) Manager as attachments to initial or amended OCC Form 1000 Applications to Drill, Recomplete or Reenter.

The TSD Manager will require operators to submit documentation in support of requests for variances. Variances to liner requirements for pits containing OBC are not effective until granted by the TSD Manager. If operators requesting variances to liner requirements for pits containing OBC fail to submit acceptable documentation to the TSD Manager, or if such variance requests are denied, then operators are required to deposit the solidified OBC in pits containing geomembrane liners and close the pits as required by OAC 165:10-7-16, or otherwise dispose of the solidified OBC in accordance with Commission rules.

If the processes employed by your company and any other entity demonstrate through the submission of laboratory analyses, chain of custody forms and any other documentation required by the TSD Manager that the solidified OBC for which a variance from the pit liner requirements is sought meet acceptable criteria, then the TSD Manager could approve such variance requests submitted by operators.

Your company has demonstrated in three separate trials to date that solidified OBC for which variances were sought by operators have met the criteria of the Technical Services Department for burying such materials in pits with no geomembrane liners.

SERVICE • ASSISTANCE • COMPLIANCE  
EXCELLENCE IS OUR STANDARD

If you have any questions concerning the foregoing, please contact me at (405) 522-2763.

Sincerely,

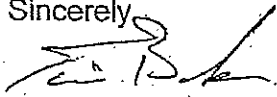

Tim Baker  
Manager, Pollution Abatement Department  
Oklahoma Corporation Commission

Cc: Lori Wrotenbery, Ron Dunkin, Wayne Wright, Grant Ellis, Tony Cupp, Terry Grooms,  
Gayland Darity, Sally Shipley, Keith Thomas, Susan Conrad, Jim Hamilton, Connie Moore

# PERMIT PLAT

M & M Land Surveying, Inc.  
 Phone (580) 226-0446  
 520 E Street N.W.  
 Ardmore, OK 73401

Company Name: **NEWFIELD EXPLORATION MID-CONTINENT INC.** Lease Name: **TINA #5H-23X**  
 Section 26 Township 3 N Range 4 W , I.B.M, County of Garvin, State of Oklahoma  
 Elevation Good Location?  
 Original Location: 315'FSL - 1270'FEL 1007' GROUND YES  
 Distance & Direction From Nearest Town: 9.6 miles SSE of Lindsay

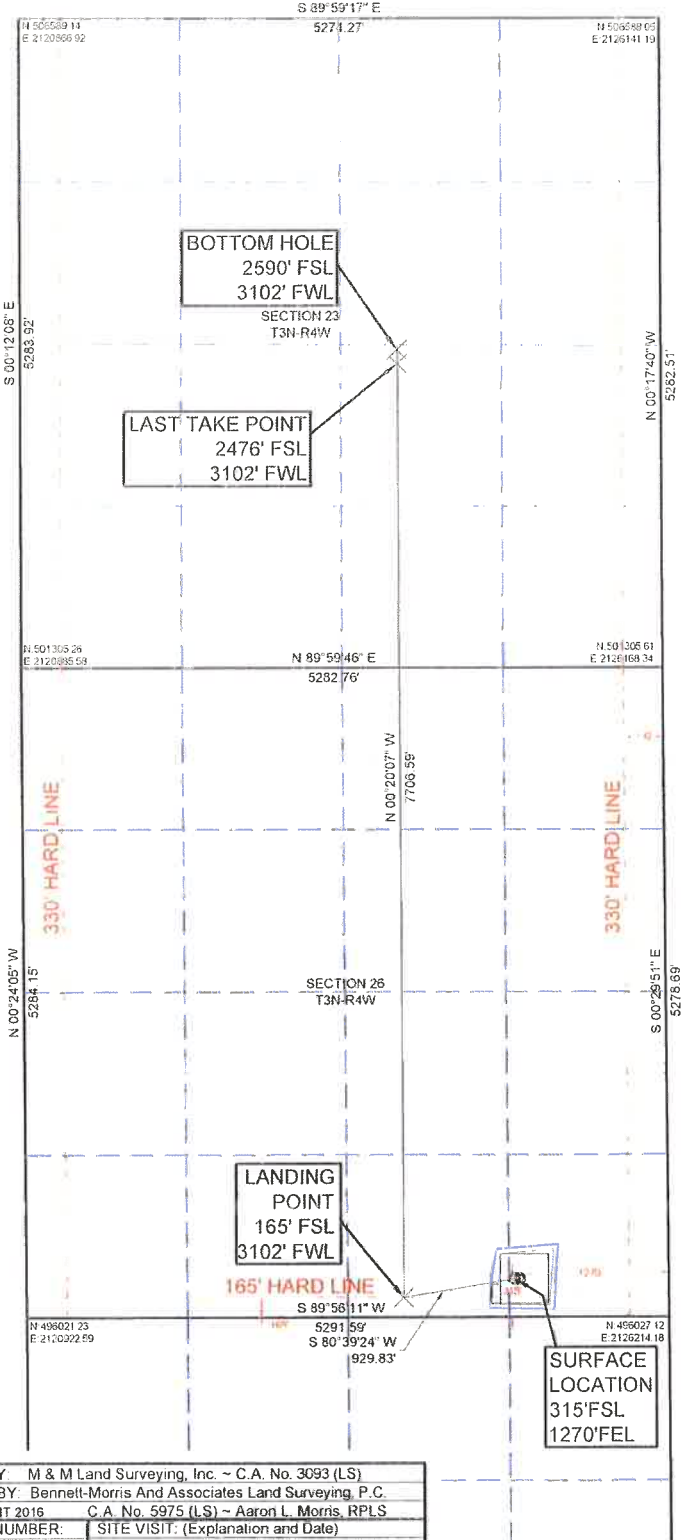

**SURFACE LOCATION**  
 DATUM: NAD27  
 LAT: 34° 41' 47.52"N  
 LONG: 97° 35' 03.65"W  
 LAT: 34.696532°N  
 LONG: 97.584348°W  
 STATE PLANE  
 COORDINATES: (US SURVEY FEET)  
 ZONE: SOUTH ZONE  
 Y (N): 496340.62  
 X (E): 2124940.98

DATUM: NAD83  
 LAT: 34° 41' 47.79"N  
 LONG: 97° 35' 04.76"W  
 LAT: 34.696610°N  
 LONG: 97.584655°W  
 STATE PLANE  
 COORDINATES: (US SURVEY FEET)  
 ZONE: SOUTH ZONE  
 Y (N): 496382.863  
 X (E): 2093345.576

DATA DERIVED FROM  
 G.P.S. WITH O.P.U.S.  
 DATA.

This location has been staked according to the best official survey records available to us. The metrical data shown hereon is for permitting the well location and the section location may or may not be field verified. Please review this plat and notify us immediately of any discrepancy.

## CERTIFICATE:

I D. Harry McClintick a Registered Land Surveyor in the State Of Oklahoma, do hereby certify that the above described Well Location was surveyed and staked on the ground as shown and that said plat meets or exceeds the Oklahoma Minimum Technical Standards for the practice of land surveying as adopted by the Oklahoma State Board of Licensure for Professional Engineers and Land Surveyors.

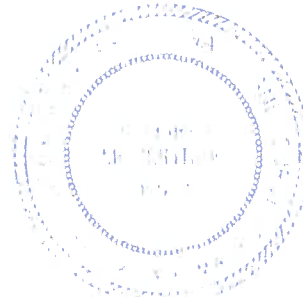

*D. Harry McClintick*  
 D. Harry McClintick  
 PLS. No.1367 CFEDS

SURVEY BY: M & M Land Surveying, Inc. - C.A. No. 3093 (LS)	
DRAWING BY: Bennett-Morris And Associates Land Surveying, P.C.	
© COPYRIGHT 2016 C.A. No. 5975 (LS) - Aaron L. Morris, RPLS	
PROJECT NUMBER: 16372	SITE VISIT: (Explanation and Date)
SHEET: 6 OF 10	STAKING DATE: 10/13/2016
	DRAWING DATE: 11/03/2016