

OKLAHOMA CORPORATION COMMISSION  
OIL & GAS CONSERVATION DIVISION  
P.O. BOX 52000  
OKLAHOMA CITY, OK 73152-2000  
(Rule 165:10-3-1)

API NUMBER: 073 25462

Approval Date: 12/09/2016  
Expiration Date: 06/09/2017

Horizontal Hole Oil & Gas

PERMIT TO DRILL

WELL LOCATION: Sec: 13 Twp: 17N Rge: 5W County: KINGFISHER  
SPOT LOCATION: SW SW SE SE FEET FROM QUARTER: FROM SOUTH FROM EAST  
SECTION LINES: 230 1006

Lease Name: FAZIO 1705 Well No: 1-13MH Well will be 230 feet from nearest unit or lease boundary.  
Operator Name: OKLAHOMA ENERGY ACQUISITIONS LP Telephone: 2815300991 OTC/OCC Number: 23509 0

OKLAHOMA ENERGY ACQUISITIONS LP  
15021 KATY FWY STE 400  
HOUSTON, TX 77094-1900

LINDA C. BEST  
613 VAN BUREN  
CRESCENT OK 73028

Formation(s) (Permit Valid for Listed Formations Only):

Name	Depth	Name	Depth
1 MISS'AN (EX CHESTER)	7160	6	
2		7	
3		8	
4		9	
5		10	

Spacing Orders: 657891

Location Exception Orders:

Increased Density Orders:

Pending CD Numbers: 201602400

Special Orders:

Total Depth: 11966

Ground Elevation: 1080

**Surface Casing: 500**

Depth to base of Treatable Water-Bearing FM: 270

Under Federal Jurisdiction: No

Fresh Water Supply Well Drilled: No

Surface Water used to Drill: No

PIT 1 INFORMATION

Approved Method for disposal of Drilling Fluids:

Type of Pit System: CLOSED Closed System Means Steel Pits

Type of Mud System: WATER BASED

Chlorides Max: 4000 Average: 1800

Is depth to top of ground water greater than 10ft below base of pit? Y

Within 1 mile of municipal water well? N

Wellhead Protection Area? N

Pit is located in a Hydrologically Sensitive Area.

Category of Pit: C

Liner not required for Category: C

Pit Location is AP/TE DEPOSIT

Pit Location Formation: TERRACE

D. One time land application -- (REQUIRES PERMIT) PERMIT NO: 16-31824  
H. CLOSED SYSTEM=STEEL PITS PER OPERATOR REQUEST

This permit does not address the right of entry or settlement of surface damages.  
The duration of this permit is SIX MONTHS, except as otherwise provided by Rule 165: 10-3-1.  
Rule 165: 10-3-4 (c) (7) (e) - The Operator shall give 24 Hours notice by telephone to the appropriate District Office of the Conservation Division as to when Surface Casing will be run.

HORIZONTAL HOLE 1

Sec 13 Twp 17N Rge 5W County KINGFISHER

Spot Location of End Point: NE NW NE

Feet From: NORTH 1/4 Section Line: 200

Feet From: EAST 1/4 Section Line: 2068

Depth of Deviation: 6683

Radius of Turn: 540

Direction: 356

Total Length: 4435

Measured Total Depth: 11966

True Vertical Depth: 7300

End Point Location from Lease,  
Unit, or Property Line: 200

Notes:

Category

Description

HYDRAULIC FRACTURING

12/6/2016 - G71 - OCC 165:10-3-10 REQUIRES: 1) THE CHEMICAL DISCLOSURE OF HYDRAULIC FRACTURING INGREDIENTS FOR ALL WELLS BE REPORTED TO FRACFOCUS USING THE FOLLOWING LINK [HTTP://FRACFOCUS.ORG/](http://fracfocus.org/) WITH NOTICE GIVEN 48 HOURS IN ADVANCE OF FRACTURING TO THE LOCAL OCC DISTRICT OFFICE; AND, 2) PRIOR TO COMMENCEMENT OF FRACTURING OPERATIONS FOR HORIZONTAL WELLS, NOTICE ALSO GIVEN FIVE BUSINESS DAYS IN ADVANCE TO OFFSET OPERATORS WITH WELLS COMPLETED IN THE SAME COMMON SOURCE OF SUPPLY WITHIN 1/2 MILE.

PENDING CD - 201602400

12/9/2016 - G60 - (I.O.) 13-17N-5W  
X657891 MSNLC  
COMPL. INT. NCT 200' FSL, NCT 200' FNL, NCT 330' FWL OR FEL  
NO OP. NAMED  
REC. 10/10/16 (PORTER)

SPACING - 657891

12/9/2016 - G60 - (640)(HOR) 13-17N-5W  
EST MSNLC  
EXT OTHERS  
POE TO BHL NLT 660' FB  
(COEXIST WITH SP. ORDER 59564/61637 MSSLM)



**CIMARRON**  
SURVEYING & MAPPING CO.

C.A. No. 1780 Expires JUNE 30, 2018

Oklahoma City, OK  
(405) 692-7348  
cimsurvey.com

3507325462

KINGFISHER County, Oklahoma

230'FSL - 1006'FEL Section 13 Township 17N Range 5W I.M.

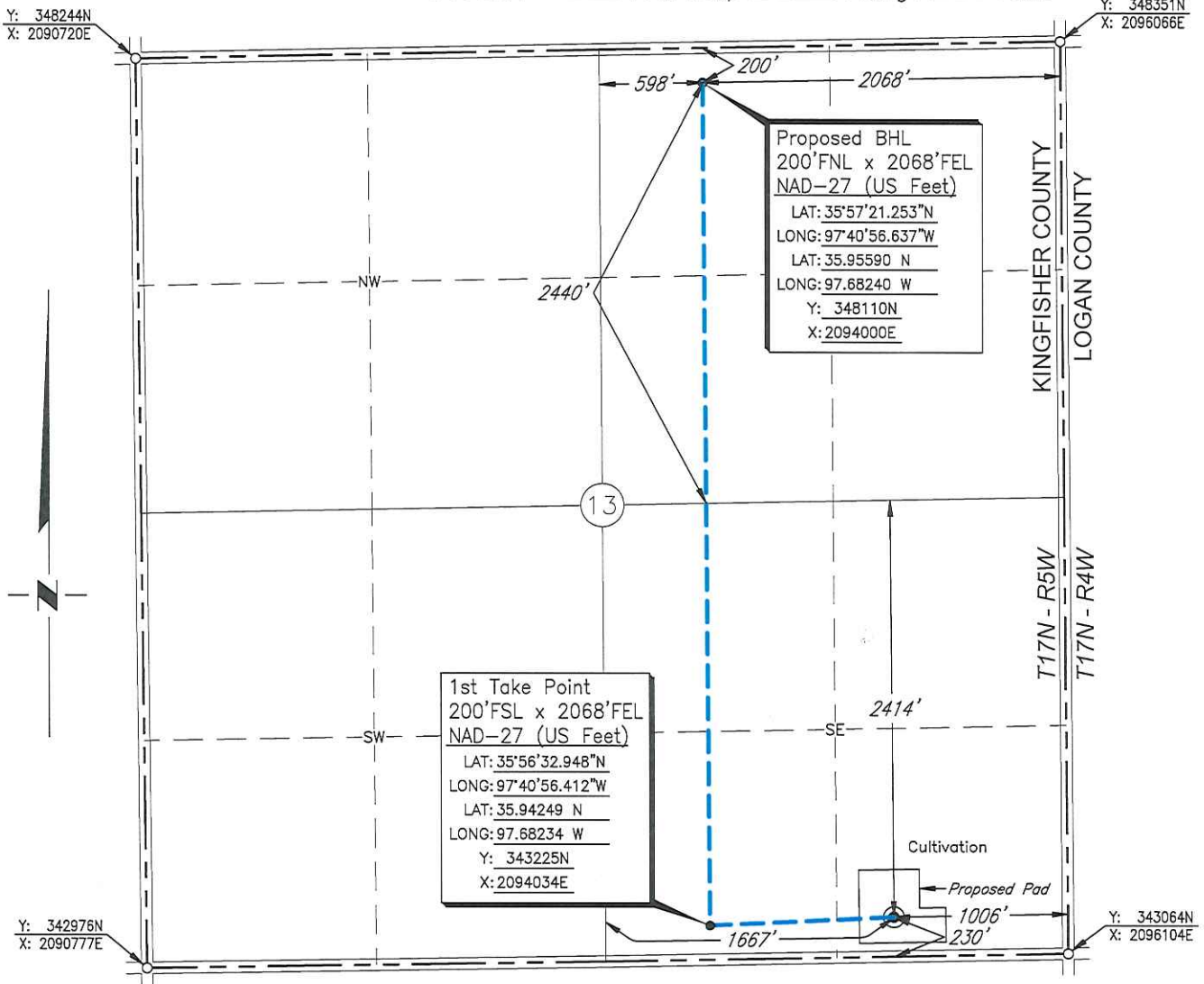

Scale: 1" = 1000'

Date Staked: August 11, 2016

GPS Observation: Latitude 35°56'33.405" N  
Longitude 97°40'43.495" W  
Latitude 35.94261 N  
Longitude 97.67875 W

State Plane NAD27 Y: 343275N  
Oklahoma North Zone: X: 2095096E

Operator: OKLAHOMA ENERGY ACQUISITIONS, LP Elevation: 1080'

Lease Name: Fazio 1705 Well No.: 1-13MH

Topography & Vegetation: Cultivation

Alternate Location Stakes Set: No Good Drill Site? Yes

Best Accessibility to Location: From the South Line

Distance & Direction

from Hwy Jct or Town: From the town of Dover; Thence north along U.S. Hwy. 81  
approx. 1/3 mile; Thence east 13 1/4 miles; Thence south 3 miles to the Southeast Corner  
of Section 13.

SURVEYOR'S CERTIFICATE:

I, D. MIKE DOSSEY, Registered Professional Land Surveyor, No. 1431  
do hereby certify that the above described well location was  
carefully staked on the ground as shown and that all ties and  
distances shown are from existing lines of occupation.

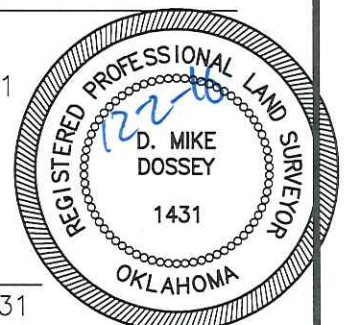

JOB NO.:	1614184A				
DATE:	08/12/16				
DRAWN BY:	T.A.W.	NO.	REVISION	DATE	BY

D. MIKE DOSSEY R.P.L.S. # 1431