

OKLAHOMA CORPORATION COMMISSION  
OIL & GAS CONSERVATION DIVISION  
P.O. BOX 52000  
OKLAHOMA CITY, OK 73152-2000  
(Rule 165:10-3-1)

API NUMBER: 073 25461

Approval Date: 12/09/2016  
Expiration Date: 06/09/2017

Horizontal Hole Oil & Gas

PERMIT TO DRILL

WELL LOCATION: Sec: 01 Twp: 15N Rge: 6W County: KINGFISHER  
SPOT LOCATION:  SE  SE  SW  SW FEET FROM QUARTER: FROM SOUTH FROM WEST  
SECTION LINES: 204 1160

Lease Name: RED QUEEN 1506 Well No: 1-1MH Well will be 204 feet from nearest unit or lease boundary.

Operator Name: OKLAHOMA ENERGY ACQUISITIONS LP Telephone: 2815300991 OTC/OCC Number: 23509 0

OKLAHOMA ENERGY ACQUISITIONS LP  
15021 KATY FWY STE 400  
HOUSTON, TX 77094-1900

THOMAS G. SANDEFUR, TRUSTEE  
1203 SOUTH 10TH STREET  
KINGFISHER OK 73750

Formation(s) (Permit Valid for Listed Formations Only):

Name	Depth	Name	Depth
1 MISS'AN (EX CHESTER)	7165	6	
2		7	
3		8	
4		9	
5		10	

Spacing Orders: 657499

Location Exception Orders: 658381

Increased Density Orders:

Pending CD Numbers:

Special Orders:

Total Depth: 12538

Ground Elevation: 1136

**Surface Casing: 500**

Depth to base of Treatable Water-Bearing FM: 180

Under Federal Jurisdiction: No

Fresh Water Supply Well Drilled: No

Surface Water used to Drill: No

PIT 1 INFORMATION

Approved Method for disposal of Drilling Fluids:

Type of Pit System: CLOSED Closed System Means Steel Pits

Type of Mud System: WATER BASED

Chlorides Max: 4000 Average: 1800

Is depth to top of ground water greater than 10ft below base of pit? Y

Within 1 mile of municipal water well? N

Wellhead Protection Area? N

Pit is not located in a Hydrologically Sensitive Area.

Category of Pit: C

Liner not required for Category: C

Pit Location is NON HSA

Pit Location Formation: SALT PLAINS

D. One time land application -- (REQUIRES PERMIT) PERMIT NO: 16-31845  
H. CLOSED SYSTEM=STEEL PITS PER OPERATOR REQUEST

This permit does not address the right of entry or settlement of surface damages.  
The duration of this permit is SIX MONTHS, except as otherwise provided by Rule 165: 10-3-1.  
Rule 165: 10-3-4 (c) (7) (e) - The Operator shall give 24 Hours notice by telephone to the appropriate District Office of the Conservation Division as to when Surface Casing will be run.

HORIZONTAL HOLE 1

Sec 01 Twp 15N Rge 6W County KINGFISHER

Spot Location of End Point: NE NE NW NW

Feet From: NORTH 1/4 Section Line: 200

Feet From: WEST 1/4 Section Line: 1127

Depth of Deviation: 7039

Radius of Turn: 573

Direction: 359

Total Length: 4599

Measured Total Depth: 12538

True Vertical Depth: 7547

End Point Location from Lease,  
Unit, or Property Line: 200

Notes:

Category	Description
DEEP SURFACE CASING	12/5/2016 - G71 - APPROVED; NOTIFY OCC FIELD INSPECTOR IMMEDIATELY FOR ANY LOSS OF CIRCULATION OR FAILURE TO CIRCULATE CEMENT TO SURFACE ON CONDUCTOR OR SURFACE CASING
HYDRAULIC FRACTURING	12/5/2016 - G71 - OCC 165:10-3-10 REQUIRES: 1) THE CHEMICAL DISCLOSURE OF HYDRAULIC FRACTURING INGREDIENTS FOR ALL WELLS BE REPORTED TO FRACFOCUS USING THE FOLLOWING LINK <a href="http://fracfocus.org/">HTTP://FRACFOCUS.ORG/</a> WITH NOTICE GIVEN 48 HOURS IN ADVANCE OF FRACTURING TO THE LOCAL OCC DISTRICT OFFICE; AND, 2) PRIOR TO COMMENCEMENT OF FRACTURING OPERATIONS FOR HORIZONTAL WELLS, NOTICE ALSO GIVEN FIVE BUSINESS DAYS IN ADVANCE TO OFFSET OPERATORS WITH WELLS COMPLETED IN THE SAME COMMON SOURCE OF SUPPLY WITHIN 1/2 MILE.
LOCATION EXCEPTION - 658381	12/7/2016 - G75 - (I.O.) 1-15N-6W XOTHER X657499 MSNLC, OTHER COMPL. INT. NCT 200' FSL, NCT 200' FNL, NCT 330' FEL OR FWL OKLAHOMA ENERGY ACQUISITIONS, LP 11-29-2016
SPACING - 657499	12/7/2016 - G75 - (640)(HOR) 1-15N-6W EXT OTHER EST MSNLC POE TO BHL NLT 660' FB (COEXIST SP. ORDER # 55880/62761/150543/167144 MSSLM)

This permit does not address the right of entry or settlement of surface damages.  
The duration of this permit is SIX MONTHS, except as otherwise provided by Rule 165: 10-3-1.  
Rule 165: 10-3-4 (c) (7) (e) - The Operator shall give 24 Hours notice by telephone to the appropriate District Office of the Conservation Division as to when Surface Casing will be run.



**CIMARRON**  
SURVEYING & MAPPING CO.

C.A. No. 1780 Expires June 30, 2018

Oklahoma City, OK  
(405) 692-7348  
CIMSURVEY.COM

API 073-25461

KINGFISHER County, Oklahoma

204'FSL - 1160'FWL Section 1 Township 15N Range 6W I.M.

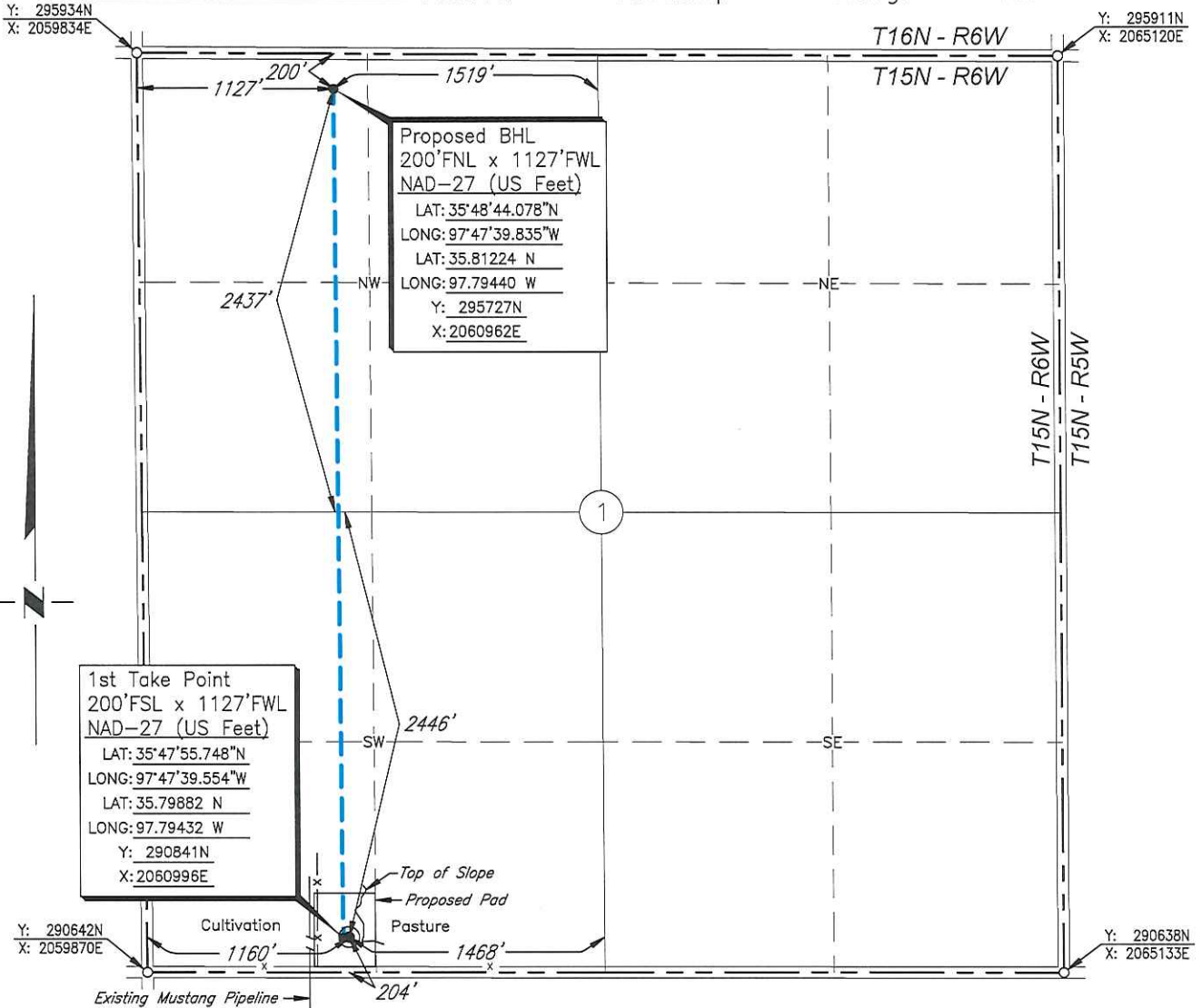

Scale: 1" = 1000'

Date Staked: August 24, 2016

GPS Observation: Latitude 35°47'55.786" N  
 Longitude 97°47'39.156" W  
 Latitude 35.79883 N  
 Longitude 97.79421 W

State Plane NAD27 Y: 290844N  
 Oklahoma North Zone: X:2061029E

Operator: OKLAHOMA ENERGY ACQUISITIONS, LP Elevation: 1136'

Lease Name: Red Queen 1506 Well No.: 1-1MH

Topography & Vegetation: Cultivation & Pasture

Alternate Location Stakes Set: No Good Drill Site? Yes

Best Accessibility to Location: From the South Line

Distance & Direction  
 from Hwy Jct or Town: From the town of Reeding; Thence north approx. 1/2 mile; Thence west approx. 1 1/2 mile to the Southwest Corner of Section 1.

**SURVEYOR'S CERTIFICATE:**

I, D. MIKE DOSSEY, Registered Professional Land Surveyor, No. 1431 do hereby certify that the above described well location was carefully staked on the ground as shown and that all ties and distances shown are from existing lines of occupation.

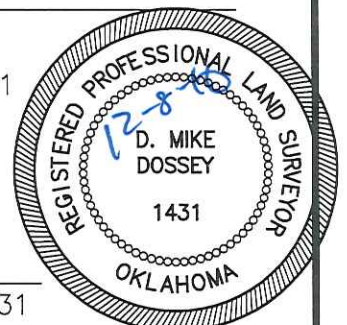

JOB NO.: 1614195B				
DATE: 11/14/16	1	REVISED DRILL PATH	12/07/16	T.A.W.
DRAWN BY: T.A.W.	NO.	REVISION	DATE	BY

*D. Mike Dossey*  
 D. MIKE DOSSEY R.P.L.S. # 1431