

OKLAHOMA CORPORATION COMMISSION
OIL & GAS CONSERVATION DIVISION
P.O. BOX 52000
OKLAHOMA CITY, OK 73152-2000
(Rule 165:10-3-1)

API NUMBER: 047 25080

Approval Date: 12/08/2016
Expiration Date: 06/08/2017

Horizontal Hole Oil & Gas

PERMIT TO DRILL

WELL LOCATION: Sec: 36 Twp: 21N Rge: 4W

County: GARFIELD

SPOT LOCATION: SW SW SE SW

FEET FROM QUARTER: FROM SOUTH FROM WEST

SECTION LINES: 240 1400

Lease Name: WENDY 36-21N-4W

Well No: 1MH

Well will be 240 feet from nearest unit or lease boundary.

Operator Name: WHITE STAR PETROLEUM LLC

Telephone: 8444024903

OTC/OCC Number: 23358 0

WHITE STAR PETROLEUM LLC
PO BOX 13360
OKLAHOMA CITY, OK 73113-1360

COMMISSIONERS OF THE LAND OFFICE
P.O. BOX 26910
OKLAHOMA CITY OK 73126

Formation(s) (Permit Valid for Listed Formations Only):

Name	Depth	Name	Depth
1	MISSISSIPPIAN	5607	6
2			7
3			8
4			9
5			10

Spacing Orders: 594863

Location Exception Orders:

Increased Density Orders:

Pending CD Numbers: 201605368
201605367

Special Orders:

Total Depth: 10900

Ground Elevation: 1078

Surface Casing: 540

Depth to base of Treatable Water-Bearing FM: 290

Under Federal Jurisdiction: No

Fresh Water Supply Well Drilled: No

Surface Water used to Drill: Yes

PIT 1 INFORMATION

Approved Method for disposal of Drilling Fluids:

Type of Pit System: CLOSED Closed System Means Steel Pits

Type of Mud System: WATER BASED

Chlorides Max: 5000 Average: 3000

Is depth to top of ground water greater than 10ft below base of pit? Y

Within 1 mile of municipal water well? N

Wellhead Protection Area? N

Pit is located in a Hydrologically Sensitive Area.

Category of Pit: C

Liner not required for Category: C

Pit Location is BED AQUIFER

Pit Location Formation: GARBER

D. One time land application -- (REQUIRES PERMIT) PERMIT NO: 16-31861
H. CLOSED SYSTEM=STEEL PITS PER OPERATOR REQUEST

This permit does not address the right of entry or settlement of surface damages.

The duration of this permit is SIX MONTHS, except as otherwise provided by Rule 165: 10-3-1.

Rule 165: 10-3-4 (c) (7) (e) - The Operator shall give 24 Hours notice by telephone to the appropriate District Office of the Conservation Division as to when Surface Casing will be run.

HORIZONTAL HOLE 1

Sec 36 Twp 21N Rge 4W County GARFIELD

Spot Location of End Point: NE NW NW NW

Feet From: NORTH 1/4 Section Line: 165

Feet From: WEST 1/4 Section Line: 405

Depth of Deviation: 4928

Radius of Turn: 635

Direction: 357

Total Length: 4794

Measured Total Depth: 10900

True Vertical Depth: 5678

End Point Location from Lease,
Unit, or Property Line: 165

Notes:

Category	Description
HYDRAULIC FRACTURING	12/5/2016 - G71 - OCC 165:10-3-10 REQUIRES: 1) THE CHEMICAL DISCLOSURE OF HYDRAULIC FRACTURING INGREDIENTS FOR ALL WELLS BE REPORTED TO FRACFOCUS USING THE FOLLOWING LINK HTTP://FRACFOCUS.ORG/ WITH NOTICE GIVEN 48 HOURS IN ADVANCE OF FRACTURING TO THE LOCAL OCC DISTRICT OFFICE; AND, 2) PRIOR TO COMMENCEMENT OF FRACTURING OPERATIONS FOR HORIZONTAL WELLS, NOTICE ALSO GIVEN FIVE BUSINESS DAYS IN ADVANCE TO OFFSET OPERATORS WITH WELLS COMPLETED IN THE SAME COMMON SOURCE OF SUPPLY WITHIN 1/2 MILE.
PENDING CD - 201605367	12/6/2016 - G64 - (I.O.) 36-21N-4W X594863 MSSP 2 WELLS NO OP. NAMED REC. 12-6-2016 (NORRIS)
PENDING CD - 201605368	12/6/2016 - G64 - (I.O.) 36-21N-4W X594863 MSSP COMPL. INT. NCT 165' FSL, NCT 165' FNL, NCT 330' FWL NO OP. NAMED REC. 12-6-2016 (NORRIS)
SPACING - 594863	12/6/2016 - G64 - (640)(HOR) 36-21N-4W EST MSSP, OTHER POE TO BHL NCT 660' FB (SUPERSEDE SP. ORDER 549642 CSTR, MSSSD)

This permit does not address the right of entry or settlement of surface damages.
The duration of this permit is SIX MONTHS, except as otherwise provided by Rule 165: 10-3-1.
Rule 165: 10-3-4 (c) (7) (e) - The Operator shall give 24 Hours notice by telephone to the appropriate District Office of the Conservation Division as to when Surface Casing will be run.

PETRO LAND SERVICES SOUTH, LLC

10404 VINEYARD BLVD. SUITE G100, OKLA. CITY, OKLA. 73120 * OFFICE (405) 212-3108
Certificate of Authorization No. 7318

GARFIELD County, Oklahoma
240' FSL - 1400' FWL Section 36 Township 21N Range 4W I.M.

EXHIBIT

API: 047 25080

OK STATE
PLANE GRID
NORTH
US FT Scale:
1"=1000'

OPERATOR: WHITE STAR PETROLEUM, LLC
LEASE NAME: WENDY 36-21N-4W
WELL No.: 1MH

TOPOGRAPHY & VEGETATION: Location fell in sloped cultivated field
GOOD DRILL SITE? YES
BEST ACCESSIBILITY TO LOCATION: South Section Line Road
DRIVING DIRECTIONS: FROM INT OF HWYS 74 AND 184 IN CONINGTON, TRAVEL SOUTH ON HWY 74 FROM HWY JCT. OR TOWN: FOR 4.0 MILES TO CR. EMO530, THEN EAST ON CR. EW. 0530 FOR 0.2 MILES

REFERENCE STAKES OR ALTERNATE LOCATION STAKES(S) SET: NO

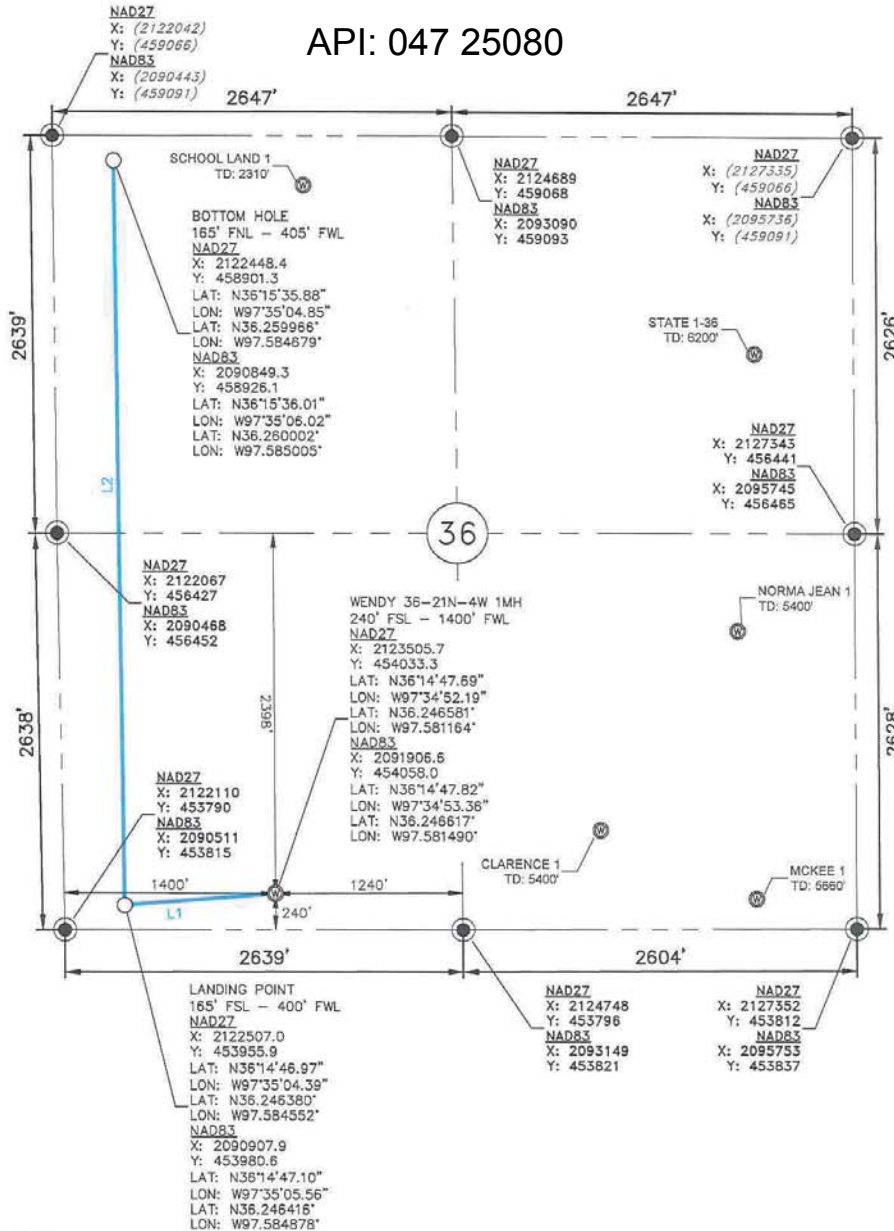

LEGEND

- SECTION LINE
- - - 1/4 SEC. LINE
- DRILL PATH
- W EXISTING WELL (OCC DATA)
- M DOE 1-1N-1W 1MH TD: 7000'

NOTE:

This exhibit represents a proposed well location and does not represent a true boundary survey. The footages and ties shown are from lines of occupation, and/or ± 1' GPS Accuracy, not from actual property corners.

REV.	DATE	APPD.
0	11/04/16	BW

THE INFORMATION SHOWN HEREIN IS FOR CONSTRUCTION PURPOSES ONLY

LANDING POINT, BOTTOM HOLE AND DRILL PATH INFORMATION PROVIDED BY OPERATOR LISTED, NOT SURVEYED.

The information shown herein was derived from occupation lines and/or ± 1' GPS Accuracy.

PARENTHESIS = (CALCULATED)

DATUM: NAD27
LAT: N36°14'47.69"
LONG: W97°34'52.19"
LAT: N36.246581"
LONG: W97.581164"

STATE PLANE COORDINATES (US SRV FT):
ZONE: OK NORTH
X: 2123505.7
Y: 454033.3

ELEVATION:
1077.5' GROUND AT STAKE

PROPOSED DRILL PATH	
LINE:	DIST:
L1:	1001.7'
L2:	4945.8'
WELL DISTANCES	
TO S SECTION LINE:	240'
TO W SECTION LINE:	1400'
TO E 1/4 SEC. LINE:	1240'
TO N 1/4 SEC. LINE:	2398'

CERTIFICATE:

I, Beau Winfrey, an Oklahoma Professional Land Surveyor and an authorized agent of Petro Land Services South, LLC, do hereby certify to the information shown herein.

PREPARED FOR:



SURVEY & MAPPING BY:



Oklahoma RPLS No.1766

11/7/2016
DATE



WHITE STAR
PETROLEUM

permit ex 618117
surety ex 6117117
operator # 23358

TYLER FIXLEY
REGULATORY SPECIALIST

May 12, 2017

Oklahoma Corporation Commission
Oil and Gas Conservation Division
Attn: Virginia Hullinger
P.O. Box 52000
Oklahoma City, Oklahoma 73152-2000

RE: White Star Petroleum, LLC
Wendy 36-21N-4W 1MH, API# 3504725080
Approved Permit to Drill, Extension Request

*SWSW SESW 36-21N-4W
GARFIELD CO.*

Dear Ms. Virginia Hullinger:

White Star Petroleum, LLC's ("WSTR"), permit to drill API# 3504725080 for the Wendy 36-21N-4W 1MH well, is set to expire on June 8, 2017. WSTR respectfully requests a six-month extension of our Oklahoma Corporation Commission, Oil and Gas Conservation Division permit to drill. All information included on the permit will remain the same and we understand the extension will be granted for only one six-month period.

Sincerely,

White Star Petroleum, LLC

Approved for 6 Month
Extension From
6-8-17
5-17-17 UJS

Enclosures

RECEIVED

MAY 12 2017

**OKLAHOMA CORPORATION
COMMISSION**

White Star Petroleum, LLC

P.O. Box 13360, Oklahoma City, OK 73113 • 301 N.W. 63rd, Suite 600, Oklahoma City, OK 73116

Tyler.Fixley@WSTR.Com

405-252-5886

25

OKLAHOMA CORPORATION COMMISSION
OIL & GAS CONSERVATION DIVISION
P.O. BOX 52000
OKLAHOMA CITY, OK 73152-2000
(Rule 165:10-3-1)

API NUMBER: 047 25080

Approval Date: 12/08/2016

Expiration Date: 06/08/2017

Horizontal Hole Oil & Gas

PERMIT TO DRILL

WELL LOCATION: Sec: 36 Twp: 21N Rge: 4W County: GARFIELD
SPOT LOCATION: SW SW SE SW FEET FROM QUARTER: FROM SOUTH FROM WEST
SECTION LINES: 240 1400

Lease Name: WENDY 36-21N-4W Well No: 1MH Well will be 240 feet from nearest unit or lease boundary.
Operator Name: WHITE STAR PETROLEUM LLC Telephone: 8444024903 OTC/OCC Number: 23358 0

WHITE STAR PETROLEUM LLC
PO BOX 13360
OKLAHOMA CITY, OK 73113-1360

COMMISSIONERS OF THE LAND OFFICE
P.O. BOX 26910
OKLAHOMA CITY OK 73126

Formation(s) (Permit Valid for Listed Formations Only):

Name	Depth	Name	Depth
1 MISSISSIPPIAN	5607	6	
2		7	
3		8	
4		9	
5		10	

Spacing Orders: 594863

Location Exception Orders:

Increased Density Orders:

Pending CD Numbers: 201605368
201605367

Special Orders:

Total Depth: 10900

Ground Elevation: 1078

Surface Casing: 540

Depth to base of Treatable Water-Bearing FM: 290

Under Federal Jurisdiction: No

Fresh Water Supply Well Drilled: No

Surface Water used to Drill: Yes

PIT 1 INFORMATION

Type of Pit System: CLOSED Closed System Means Steel Pits

Type of Mud System: WATER BASED

Chlorides Max: 5000 Average: 3000

Is depth to top of ground water greater than 10ft below base of pit? Y

Within 1 mile of municipal water well? N

Wellhead Protection Area? N

Pit is located in a Hydrologically Sensitive Area.

Category of Pit: C

Liner not required for Category: C

Pit Location is BED AQUIFER

Pit Location Formation: GARBER

Approved Method for disposal of Drilling Fluids:

D. One time land application -- (REQUIRES PERMIT)

PERMIT NO: 16-31861

H. CLOSED SYSTEM=STEEL PITS PER OPERATOR REQUEST

This permit does not address the right of entry or settlement of surface damages.
The duration of this permit is SIX MONTHS, except as otherwise provided by Rule 165: 10-3-1.
Rule 165: 10-3-4 (c) (7) (e) - The Operator shall give 24 Hours notice by telephone to the appropriate District Office of the Conservation Division as to when Surface Casing will be run.