

OKLAHOMA CORPORATION COMMISSION
OIL & GAS CONSERVATION DIVISION
P.O. BOX 52000
OKLAHOMA CITY, OK 73152-2000
(Rule 165:10-3-1)

API NUMBER: 011 23693

Approval Date: 12/07/2016
Expiration Date: 06/07/2017

Horizontal Hole Oil & Gas

PERMIT TO DRILL

WELL LOCATION: Sec: 06 Twp: 13N Rge: 12W County: BLAINE
SPOT LOCATION: NE SW SE SE FEET FROM QUARTER: FROM SOUTH FROM EAST
SECTION LINES: 550 760

Lease Name: DONMAR RANCH FIU Well No: 1-7-18XH Well will be 550 feet from nearest unit or lease boundary.
Operator Name: CONTINENTAL RESOURCES INC Telephone: 4052349020; 4052349 OTC/OCC Number: 3186 0

CONTINENTAL RESOURCES INC
PO BOX 269000
OKLAHOMA CITY, OK 73126-9000

MARC & DONNE MCKINLEY
95954 N. 2503 RD.
GEARY OK 73040

Formation(s) (Permit Valid for Listed Formations Only):

| Name | Depth | Name | Depth |
|------------|-------|------|-------|
| 1 WOODFORD | 14275 | 6 | |
| 2 | | 7 | |
| 3 | | 8 | |
| 4 | | 9 | |
| 5 | | 10 | |

Spacing Orders: 654368

Location Exception Orders:

Increased Density Orders:

Pending CD Numbers: 201604624
201604625

Special Orders:

Total Depth: 25130

Ground Elevation: 1604

Surface Casing: 1500

Depth to base of Treatable Water-Bearing FM: 240

Under Federal Jurisdiction: No

Fresh Water Supply Well Drilled: No

Surface Water used to Drill: No

PIT 1 INFORMATION

Type of Pit System: ON SITE

Type of Mud System: WATER BASED

Chlorides Max: 8000 Average: 5000

Is depth to top of ground water greater than 10ft below base of pit? Y

Within 1 mile of municipal water well? N

Wellhead Protection Area? N

Pit is located in a Hydrologically Sensitive Area.

Category of Pit: 1B

Liner required for Category: 1B

Pit Location is BED AQUIFER

Pit Location Formation: RUSH SPRINGS

Approved Method for disposal of Drilling Fluids:

A. Evaporation/dewater and backfilling of reserve pit.

D. One time land application -- (REQUIRES PERMIT)

PERMIT NO: 16-31891

H. SEE MEMO

E. Haul to Commercial pit facility: Sec. 31 Twn. 12N Rng. 8W Cnty. 17 Order No: 587498

This permit does not address the right of entry or settlement of surface damages.

The duration of this permit is SIX MONTHS, except as otherwise provided by Rule 165: 10-3-1.

Rule 165: 10-3-4 (c) (7) (e) - The Operator shall give 24 Hours notice by telephone to the appropriate District Office of the Conservation Division as to when Surface Casing will be run.

PIT 2 INFORMATION

Type of Pit System: ON SITE
Type of Mud System: OIL BASED
Chlorides Max: 300000 Average: 250000
Is depth to top of ground water greater than 10ft below base of pit? Y
Within 1 mile of municipal water well? N
Wellhead Protection Area? N
Pit is located in a Hydrologically Sensitive Area.

Category of Pit: 3
Liner required for Category: 3
Pit Location is BED AQUIFER
Pit Location Formation: RUSH SPRINGS

HORIZONTAL HOLE 1

Sec 18 Twp 13N Rge 12W County BLAINE
Spot Location of End Point: S2 SE SE SE
Feet From: SOUTH 1/4 Section Line: 50
Feet From: EAST 1/4 Section Line: 330
Depth of Deviation: 13798
Radius of Turn: 477
Direction: 175
Total Length: 10583
Measured Total Depth: 25130
True Vertical Depth: 14275
End Point Location from Lease,
Unit, or Property Line: 50

Notes:

Table with 2 columns: Category and Description. Rows include DEEP SURFACE CASING, HYDRAULIC FRACTURING, MEMO, PENDING CD - 201604624, and PENDING CD - 201604625.

This permit does not address the right of entry or settlement of surface damages.
The duration of this permit is SIX MONTHS, except as otherwise provided by Rule 165: 10-3-1.
Rule 165: 10-3-4 (c) (7) (e) - The Operator shall give 24 Hours notice by telephone to the appropriate District Office of the Conservation Division as to when Surface Casing will be run.

Category

Description

SPACING - 654368

12/1/2016 - G75 - (640) 7 & 18-13N-12W
EXT OTHER
EXT 597199 WDFD, OTHER

This permit does not address the right of entry or settlement of surface damages.
The duration of this permit is SIX MONTHS, except as otherwise provided by Rule 165: 10-3-1.
Rule 165: 10-3-4 (c) (7) (e) - The Operator shall give 24 Hours notice by telephone to the appropriate District Office of the Conservation Division as to when Surface Casing will be run.



Well Location Plat

Operator : CONTINENTAL RESOURCES, INC.

API 011-23693

EXHIBIT "A"
S.H.L. Sec. 6-13N-12W I.M.
B.H.L. Sec. 18-13N-12W I.M.
BLAINE COUNTY

| | LEASE NAME | SHL | NAT. GR. ELEV. | LATITUDE | LONGITUDE | EASTING | NORTHING | BHL | LATITUDE | LONGITUDE | EASTING | NORTHING | DESIGN ELEV. |
|----|----------------------------|----------------------|----------------|--------------------------------------------------------------|----------------------------------------------------------------|--------------------|------------------|---------------------|--------------------------------------------------------------|----------------------------------------------------------------|--------------------|------------------|--------------|
| 1. | DONMAR RANCH FIU #1-7-18XH | 550' FSL 760' FEL | 1604' | 35°37'31.55"N 35°37'31.73"N 35.62543093 35.62548027 | 98°30'36.53"W 98°30'37.79"W -98.51014815 -98.51049628 | 1848380 1816781 | 228061 228085 | 50' FSL 330' FEL | 35°35'43.21"N 35°35'43.39"N 35.59533622 35.59538626 | 98°30'30.56"W 98°30'31.81"W -98.50848992 -98.50883704 | 1848816 1817216 | 217104 217128 | 1590' |

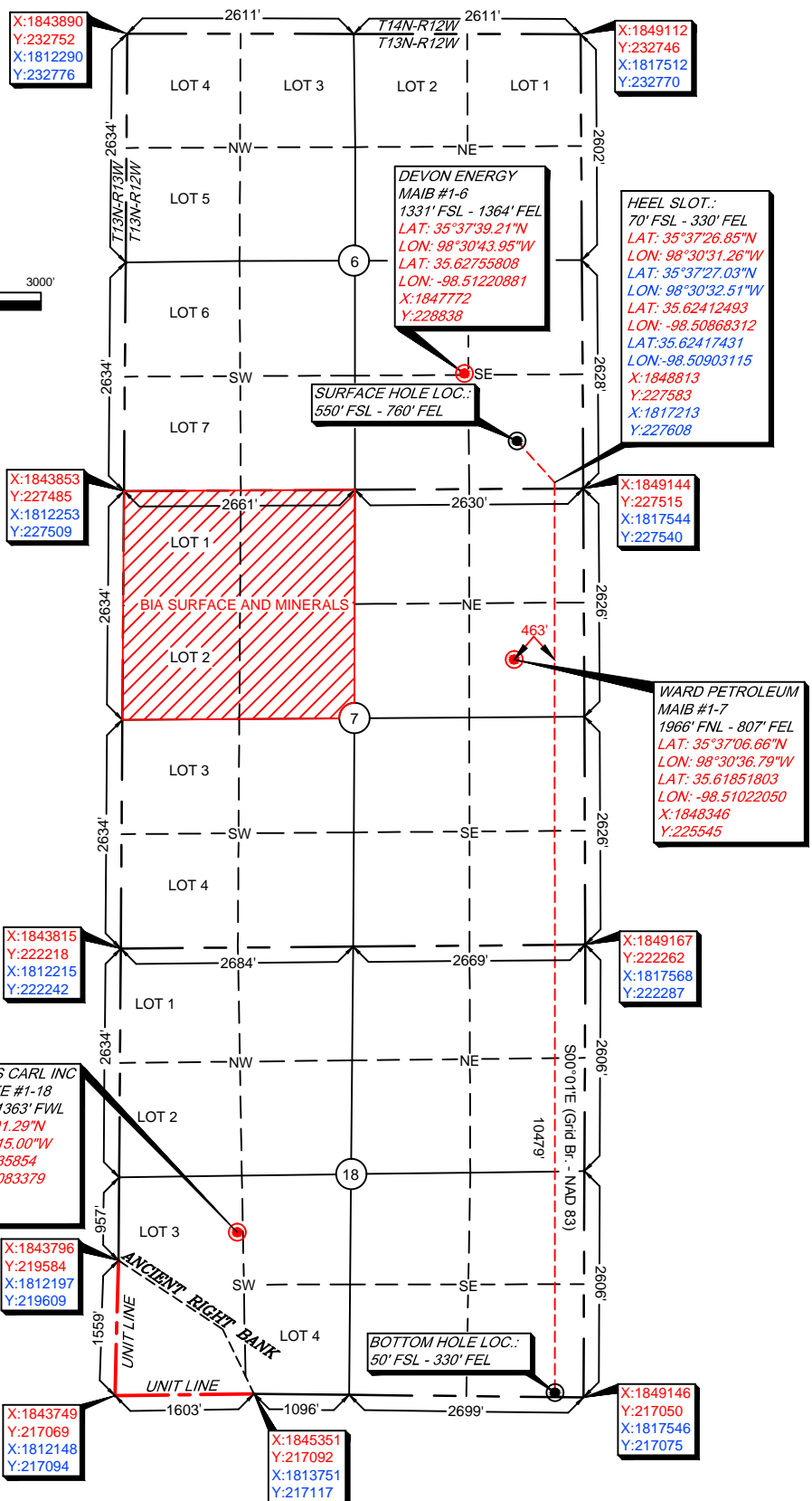
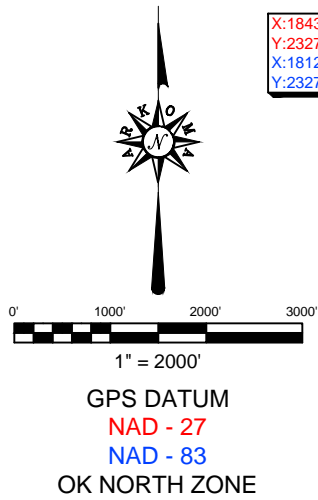

Quarter Section distances may be assumed from a Government Survey Plat or assumed at a proportionate distance from opposing section corners, or occupation thereof, and may not have been measured on-the-ground, and further, does not represent a true boundary survey.

NOTE: X and Y data shown hereon for Section Corners may NOT have been surveyed on-the-ground, and further, does NOT represent a true Boundary Survey. Please note that this location was staked on the ground under the supervision of a Licensed Professional Land Surveyor, but the accuracy of this survey is not guaranteed. Please contact Arkoma Surveying and Mapping promptly if any inconsistency is determined. GPS data is observed from RTK - GPS.

survey and plat by,
Arkoma Surveying and Mapping, PLLC
P.O. Box 238 Wilburton, OK 74578
Ph. 918-465-5711 Fax 918-465-5030
Certificate of Authorization No. 5348
Expires June 30, 2016

Certification:
This is to certify that this Well Location Plat represents the results of a survey made on the ground performed under the supervision of the undersigned.

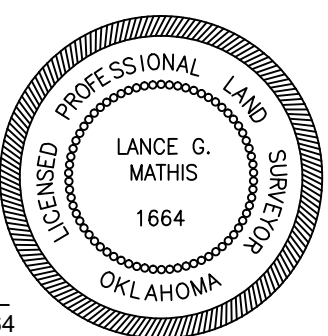

Invoice #6368
Date Staked : 05/10/16 By : C.K.
Date Drawn : 05/16/16 By : J.H.

Lance G. Mathis
LANCE G. MATHIS 09/22/16
OK LPLS 1664