

OKLAHOMA CORPORATION COMMISSION
OIL & GAS CONSERVATION DIVISION
P.O. BOX 52000
OKLAHOMA CITY, OK 73152-2000
(Rule 165:10-3-1)

API NUMBER: 153 23592

Approval Date: 11/18/2016

Expiration Date: 05/18/2017

Horizontal Hole Oil & Gas

PERMIT TO DRILL

WELL LOCATION: Sec: 36 Twp: 21N Rge: 18W

County: WOODWARD

SPOT LOCATION: ☐ SE ☐ SE ☐ SW ☐ SW

FEET FROM QUARTER: FROM SOUTH FROM WEST

SECTION LINES: 240 1245

Lease Name: SANDER 36-21N-18W

Well No: 1H

Well will be 240 feet from nearest unit or lease boundary.

Operator Name: DEVON ENERGY PRODUCTION CO LP

Telephone: 4052353611; 4052353

OTC/OCC Number: 20751 0

DEVON ENERGY PRODUCTION CO LP
333 W SHERIDAN AVE
OKLAHOMA CITY, OK 73102-5010

SHARON A. SANDER
ROUTE 2, BOX 29
SEILING OK 73663

Formation(s) (Permit Valid for Listed Formations Only):

	Name	Depth	Name	Depth
1	MISSISSIPPIAN	8244	6	
2	WOODFORD	10514	7	
3	HUNTON	10564	8	
4			9	
5			10	

Spacing Orders: No Spacing

Location Exception Orders:

Increased Density Orders:

Pending CD Numbers: 201605091
201605093

Special Orders:

Total Depth: 14520

Ground Elevation: 1774

Surface Casing: 1500

Depth to base of Treatable Water-Bearing FM: 80

Under Federal Jurisdiction: No

Fresh Water Supply Well Drilled: No

Surface Water used to Drill: Yes

PIT 1 INFORMATION

Approved Method for disposal of Drilling Fluids:

Type of Pit System: CLOSED Closed System Means Steel Pits

Type of Mud System: WATER BASED

Chlorides Max: 8000 Average: 5000

Is depth to top of ground water greater than 10ft below base of pit? Y

Within 1 mile of municipal water well? N

Wellhead Protection Area? N

Pit is located in a Hydrologically Sensitive Area.

Category of Pit: C

Liner not required for Category: C

Pit Location is BED AQUIFER

Pit Location Formation: RUSH SPRINGS

D. One time land application -- (REQUIRES PERMIT)

PERMIT NO: 16-31731

H. SEE MEMO

This permit does not address the right of entry or settlement of surface damages.

The duration of this permit is SIX MONTHS, except as otherwise provided by Rule 165: 10-3-1.

Rule 165: 10-3-4 (c) (7) (e) - The Operator shall give 24 Hours notice by telephone to the appropriate District Office of the Conservation Division as to when Surface Casing will be run.

PIT 2 INFORMATION

Type of Pit System: CLOSED Closed System Means Steel Pits

Type of Mud System: OIL BASED

Chlorides Max: 300000 Average: 200000

Is depth to top of ground water greater than 10ft below base of pit? Y

Within 1 mile of municipal water well? N

Wellhead Protection Area? N

Pit is located in a Hydrologically Sensitive Area.

Category of Pit: C

Liner not required for Category: C

Pit Location is BED AQUIFER

Pit Location Formation: RUSH SPRINGS

HORIZONTAL HOLE 1

Sec 36 Twp 21N Rge 18W County WOODWARD

Spot Location of End Point: NE NE NW NW

Feet From: NORTH 1/4 Section Line: 50

Feet From: WEST 1/4 Section Line: 1245

Depth of Deviation: 9282

Radius of Turn: 477

Direction: 360

Total Length: 4489

Measured Total Depth: 14520

True Vertical Depth: 10564

End Point Location from Lease,
Unit, or Property Line: 50

Notes:

Category

Description

DEEP SURFACE CASING

11/8/2016 - G71 - APPROVED; NOTIFY OCC FIELD INSPECTOR IMMEDIATELY FOR ANY LOSS OF CIRCULATION OR FAILURE TO CIRCULATE CEMENT TO SURFACE ON CONDUCTOR OR SURFACE CASING

HYDRAULIC FRACTURING

11/8/2016 - G71 - OCC 165:10-3-10 REQUIRES: 1) THE CHEMICAL DISCLOSURE OF HYDRAULIC FRACTURING INGREDIENTS FOR ALL WELLS BE REPORTED TO FRACFOCUS USING THE FOLLOWING LINK [HTTP://FRACFOCUS.ORG/](http://fracfocus.org/) WITH NOTICE GIVEN 48 HOURS IN ADVANCE OF FRACTURING TO THE LOCAL OCC DISTRICT OFFICE; AND, 2) PRIOR TO COMMENCEMENT OF FRACTURING OPERATIONS FOR HORIZONTAL WELLS, NOTICE ALSO GIVEN FIVE BUSINESS DAYS IN ADVANCE TO OFFSET OPERATORS WITH WELLS COMPLETED IN THE SAME COMMON SOURCE OF SUPPLY WITHIN 1/2 MILE.

MEMO

11/8/2016 - G71 - PIT 1 & 2 - CLOSED SYSTEM=STEEL PITS PER OPERATOR REQUEST; PIT 2 - OBM TO VENDOR, OBM CUTTINGS PER DISTRICT

PENDING CD - 201605091

11/10/2016 - G75 - (E.O.)(640)(HOR) 36-21N-18W
VAC 56994 CRLM
VAC 441435 MISS, HNTN
EXT 656019 MSSP, WDFD
EST HNTN
POE TO BHL (MSSP, HNTN) NCT 660' FB
POE TO BHL (WDFD) NCT 165' FNL & FSL, NCT 330' FEL & FWL
DEVON ENERGY PROD. CO., L.P.
REC 11-18-2016 (THOMAS)

PENDING CD - 201605093

11/10/2016 - G75 - (E.O.) 36-21N-18W
X201605091 MSSP, WDFD, HNTN
COMPL. INT. NCT 165' TO SL, NCT 165' TO NL, NCT 660' TO WL
DEVON ENERGY PROD. CO., L.P.
REC 11-18-2016 (THOMAS)

This permit does not address the right of entry or settlement of surface damages.

153 23592 SANDER 36-21N-18W 1H

The duration of this permit is SIX MONTHS, except as otherwise provided by Rule 165: 10-3-1.

Rule 165: 10-3-4 (c) (7) (e) - The Operator shall give 24 Hours notice by telephone to the appropriate District Office of the Conservation Division as to when Surface Casing will be run.

TOPOGRAPHIC LAND SURVEYORS OF OKLAHOMA

6709 NORTH CLASSEN BLVD., OKLA. CITY, OKLA. 73116 * LOCAL (405) 843-4847 * OUT OF STATE (800) 654-3219
Certificate of Authorization No. 1293 LS

WOODWARD

County, Oklahoma

API 153-23592

240'FSL - 1245'FWL Section 36 Township 21N Range 18W I.M.

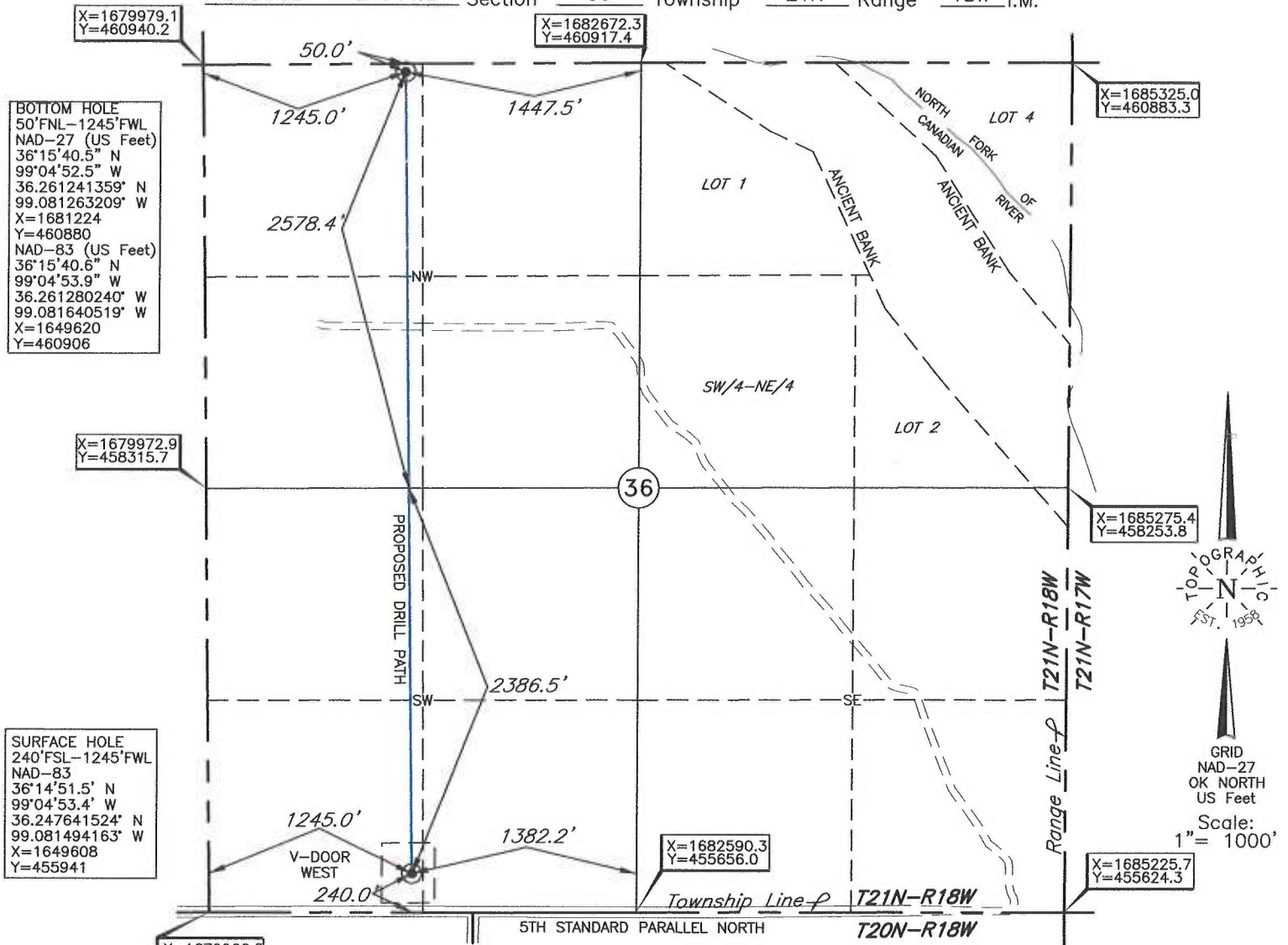

This information was gathered with a GPS receiver with ±1 foot Horiz./Vert. accuracy.

Revision ☒ A
Invoice # 264171
Date of Drawing: Sep. 21, 2016
Date Staked: Aug. 23, 2016
AC

CERTIFICATE:

I, Thomas L. Howell, an Oklahoma Licensed Land Surveyor and an authorized agent of Topographic Land Surveyors of Oklahoma, do hereby certify to the information shown herein

Thomas L. Howell
Oklahoma Lic. No. 1433

