

OKLAHOMA CORPORATION COMMISSION
OIL & GAS CONSERVATION DIVISION
P.O. BOX 52000
OKLAHOMA CITY, OK 73152-2000
(Rule 165:10-3-1)

API NUMBER: 073 25428

Approval Date: 11/17/2016
Expiration Date: 05/17/2017

Horizontal Hole Oil & Gas

PERMIT TO DRILL

WELL LOCATION: Sec: 29 Twp: 17N Rge: 5W County: KINGFISHER
SPOT LOCATION: SE SE SW SW FEET FROM QUARTER: FROM SOUTH FROM WEST
SECTION LINES: 260 1219

Lease Name: SAWGRASS 1705 Well No: 1-32MH Well will be 260 feet from nearest unit or lease boundary.

Operator Name: OKLAHOMA ENERGY ACQUISITIONS LP Telephone: 2815300991 OTC/OCC Number: 23509 0

OKLAHOMA ENERGY ACQUISITIONS LP
15021 KATY FWY STE 400
HOUSTON, TX 77094-1900

OKLAHOMA ENERGY ACQUISITIONS, LP
SUITE 400
15021 KATY FREEWAY
HOUSTON TX 77094

Formation(s) (Permit Valid for Listed Formations Only):

Name	Depth	Name	Depth
1 MISS'AN (EX CHESTER)	7150	6	
2		7	
3		8	
4		9	
5		10	

Spacing Orders: 656344

Location Exception Orders: 656727

Increased Density Orders:

Pending CD Numbers:

Special Orders:

Total Depth: 12329

Ground Elevation: 988

Surface Casing: 500

Depth to base of Treatable Water-Bearing FM: 170

Under Federal Jurisdiction: No

Fresh Water Supply Well Drilled: No

Surface Water used to Drill: No

PIT 1 INFORMATION

Approved Method for disposal of Drilling Fluids:

Type of Pit System: CLOSED Closed System Means Steel Pits

Type of Mud System: WATER BASED

Chlorides Max: 4000 Average: 1800

Is depth to top of ground water greater than 10ft below base of pit? Y

Within 1 mile of municipal water well? N

Wellhead Protection Area? N

Pit is located in a Hydrologically Sensitive Area.

Category of Pit: C

Liner not required for Category: C

Pit Location is AP/TE DEPOSIT

Pit Location Formation: TERRACE

D. One time land application -- (REQUIRES PERMIT)

PERMIT NO: 16-31800

H. CLOSED SYSTEM=STEEL PITS PER OPERATOR REQUEST

This permit does not address the right of entry or settlement of surface damages.

The duration of this permit is SIX MONTHS, except as otherwise provided by Rule 165: 10-3-1.

Rule 165: 10-3-4 (c) (7) (e) - The Operator shall give 24 Hours notice by telephone to the appropriate District Office of the Conservation Division as to when Surface Casing will be run.

HORIZONTAL HOLE 1

Sec 32 Twp 17N Rge 5W County KINGFISHER

Spot Location of End Point: S2 S2 S2 S2

Feet From: SOUTH 1/4 Section Line: 200

Feet From: WEST 1/4 Section Line: 2640

Depth of Deviation: 6812

Radius of Turn: 505

Direction: 175

Total Length: 4724

Measured Total Depth: 12329

True Vertical Depth: 7151

End Point Location from Lease,
Unit, or Property Line: 1

Notes:

Category	Description
DEEP SURFACE CASING	11/16/2016 - G71 - APPROVED; NOTIFY OCC FIELD INSPECTOR IMMEDIATELY OF ANY LOSS OF CIRCULATION OR FAILURE TO CIRCULATE CEMENT TO SURFACE ON ANY CONDUCTOR OR SURFACE CASING
HYDRAULIC FRACTURING	11/16/2016 - G71 - OCC 165:10-3-10 REQUIRES: 1) THE CHEMICAL DISCLOSURE OF HYDRAULIC FRACTURING INGREDIENTS FOR ALL WELLS BE REPORTED TO FRACFOCUS USING THE FOLLOWING LINK HTTP://FRACFOCUS.ORG/ WITH NOTICE GIVEN 48 HOURS IN ADVANCE OF FRACTURING TO THE LOCAL OCC DISTRICT OFFICE; AND, 2) PRIOR TO COMMENCEMENT OF FRACTURING OPERATIONS FOR HORIZONTAL WELLS, NOTICE ALSO GIVEN FIVE BUSINESS DAYS IN ADVANCE TO OFFSET OPERATORS WITH WELLS COMPLETED IN THE SAME COMMON SOURCE OF SUPPLY WITHIN 1/2 MILE.
LOCATION EXCEPTION - 656727	11/17/2016 - G60 - (I.O.) 32-17N-5W X656344 MSNLC COMPL. INT. NCT 200'FNL, NCT 200' FSL, NCT 330' FEL OR FWL OKLAHOMA ENERGY ACQUISITIONS, LP 10/7/16
SPACING - 656344	11/17/2016 - G60 - (640)(HOR) 32-17N-5W EXT 647680 MSNLC POE TO BHL NLT 660' FB (COEXIST WITH SP. ORDER 45316/62761 MSSLM)

This permit does not address the right of entry or settlement of surface damages.
The duration of this permit is SIX MONTHS, except as otherwise provided by Rule 165: 10-3-1.
Rule 165: 10-3-4 (c) (7) (e) - The Operator shall give 24 Hours notice by telephone to the appropriate District Office of the Conservation Division as to when Surface Casing will be run.



CIMARRON
SURVEYING & MAPPING CO.

C.A. No. 1780 Expires June 30, 2018

Oklahoma City, OK
(405) 692-7348
CIMSURVEY.COM

KINGFISHER County, Oklahoma
260'FSL - 1219'FWL Section 29 Township 17N Range 5W I.M.

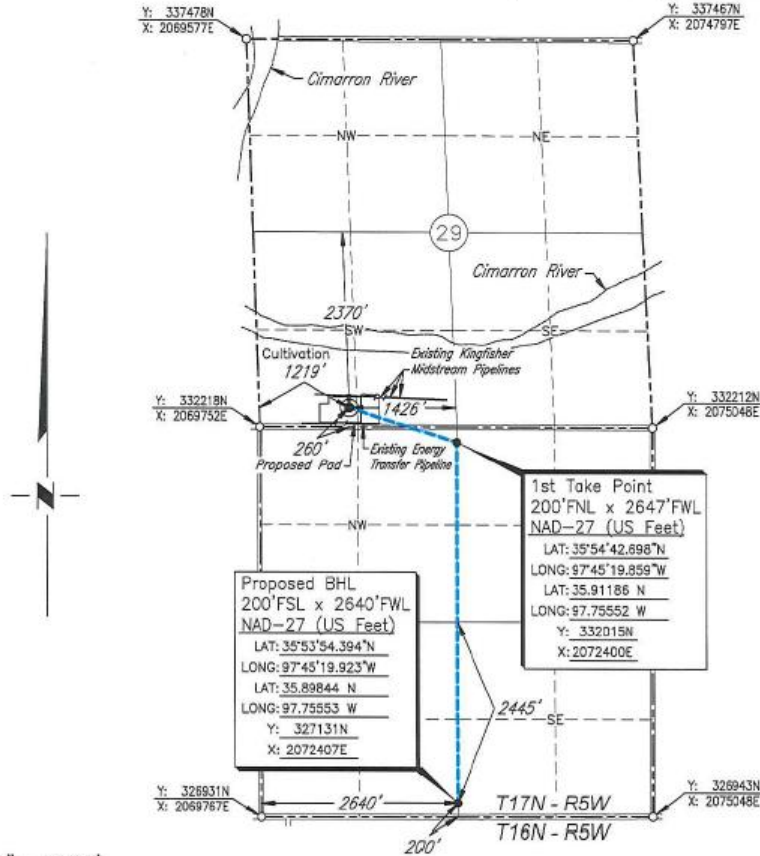

Scale: 1" = 2000'

Date Staked: September 1, 2016

GPS Observation: Latitude 35°54'47.298" N
Longitude 97°45'37.308" W
Latitude 35.91314 N
Longitude 97.76036 W

State Plane NAD27 Y: 332476N
Oklahoma North Zone: X: 2070964E

Operator: OKLAHOMA ENERGY ACQUISITIONS, LP Elevation: 988'

Lease Name: Sawgrass 1705 Well No.: 1-32MH

Topography & Vegetation: Cultivation

Alternate Location Stakes Set: No Good Drill Site? Yes

Best Accessibility to Location: From the South Line

Distance & Direction
from Hwy Jct or Town: From the town of Cashion; Thence west approx. 4¾ miles; Thence north 8 miles to the Southwest Corner of Section 29.

SURVEYOR'S CERTIFICATE:

I, D. MIKE DOSSEY, Registered Professional Land Surveyor, No. 1431 do hereby certify that the above described well location was carefully staked on the ground as shown and that all ties and distances shown are from existing lines of occupation.

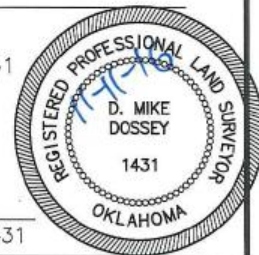

JOB NO.:	1614204A				
DATE:	09/02/16	1	MOVED LOCATION	09/12/16	T.A.W.
DRAWN BY:	T.A.W.	NO.	REVISION	DATE	BY

D. Mike Dossey
D. MIKE DOSSEY R.P.L.S. # 1431