

Oklahoma Corporation Commission
Oil & Gas Conservation Division
Post Office Box 52000
Oklahoma City, Oklahoma 73152-2000
Rule 165: 10-3-25

Form 1002A

API No.: 35039224790000

Completion Report

Spud Date: April 02, 2016

OTC Prod. Unit No.:

Drilling Finished Date: May 28, 2016

1st Prod Date:

Completion Date: May 28, 2016

Drill Type: STRAIGHT HOLE

SERVICE WELL

Well Name: HAMAR 1-33-28XH

Purchaser/Measurer:

Location: CUSTER 33 15N 14W
SW SW SW SW
265 FSL 235 FWL of 1/4 SEC
Latitude: -98.702025 Longitude: 35.725997
Derrick Elevation: 0 Ground Elevation: 0

First Sales Date:

Operator: CONTINENTAL RESOURCES INC 3186
PO BOX 269000
20 N BROADWAY AVE
OKLAHOMA CITY, OK 73126-9000

Completion Type	
X	Single Zone
	Multiple Zone
	Commingled

Location Exception
Order No
651909

Increased Density
Order No
652654

Casing and Cement							
Type	Size	Weight	Grade	Feet	PSI	SAX	Top of CMT
SURFACE	13 3/8	54.5	J-55	1472		800	SURFACE
INTERMEDIATE	7	26	L-80	10680		2080	4870

Liner								
Type	Size	Weight	Grade	Length	PSI	SAX	Top Depth	Bottom Depth
There are no Liner records to display.								

Total Depth: 10720

Packer	
Depth	Brand & Type
7610	AS1-X

Plug	
Depth	Plug Type
10475	CAST IRON

Initial Test Data										
Test Date	Formation	Oil BBL/Day	Oil-Gravity (API)	Gas MCF/Day	Gas-Oil Ratio Cu FT/BBL	Water BBL/Day	Pumpin or Flowing	Initial Shut-In Pressure	Choke Size	Flow Tubing Pressure
There are no Initial Data records to display.										

Completion and Test Data by Producing Formation										
Formation Name: TONKAWA				Code: 406TNKW				Class: DISP		
Spacing Orders				Perforated Intervals						
Order No		Unit Size		From			To			
655465		640		7654			8202			
657655		MULTIUNIT								
Acid Volumes				Fracture Treatments						
There are no Acid Volume records to display.				There are no Fracture Treatments records to display.						

Formation	Top
TONKAWA	8202

Were open hole logs run? No
Date last log run:

Were unusual drilling circumstances encountered? No
Explanation:

Other Remarks
WELL NAME NEEDS TO BE: HAMAR 1-33 SWD UIC PD NO. 201600131. APPLICATION NO. 1702340050.

FOR COMMISSION USE ONLY
<div>Status: Accepted</div> <div>1134315</div>



Well Location Plat

S.H.L. Sec. 33-15N-14W I.M.
B.H.L. Sec. 28-15N-14W I.M.

Operator: CONTINENTAL RESOURCES, INC.
Lease Name and No.: HAMAR #1-33-28XH
Footage: 265' FSL - 235' FWL GR. ELEVATION: 1729' Good Site? YES
Section: 33 Township: 15N Range: 14W I.M.
County: Custer State of Oklahoma
Alternate Loc.: N/A
Terrain at Loc.: Location fell in an open, flat, cultivated field $\pm 230'$ North of an Existing East-West Fence/Aerial Power Line and $\pm 210'$ East of an Existing North-South Fence.

Accessibility: From the West.

Directions: From the junction of State Highway 33 and State Highway 54 near the town of Thomas, OK, go 2.0 miles South on State Highway 54 and 1.0 mile East on "EW 89 RD." to the Southwest Corner of Section 33-15N-14W.

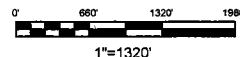

GPS DATUM
NAD - 27
OK NORTH ZONE

Surface Hole Loc.:
Lat: 35°43'33.59"N
Lon: 98°42'07.29"W
X: 1791619
Y: 265022

Heel Slot:
Lat: 35°43'33.59"N
Lon: 98°42'06.13"W
X: 1791714
Y: 265022

Bottom Hole Loc.:
Lat: 35°45'15.13"N
Lon: 98°42'05.98"W
X: 1791801
Y: 275288

Please note that this location was staked on the ground under the supervision of a Licensed Professional Land Surveyor, but the accuracy of this survey is not guaranteed. Please contact Arkoma Surveying and Mapping promptly if any inconsistency is determined. GPS data is observed from RTK - GPS.

NOTE: X and Y data shown hereon for Section Corners may NOT have been surveyed on-the-ground, and further, does NOT represent a true Boundary Survey.

Quarter Section distances may be assumed from a Government Survey Plat or assumed at a proportionate distance from opposing section corners, or occupation thereof, and may not have been measured on-the-ground, and further, does not represent a true boundary survey.

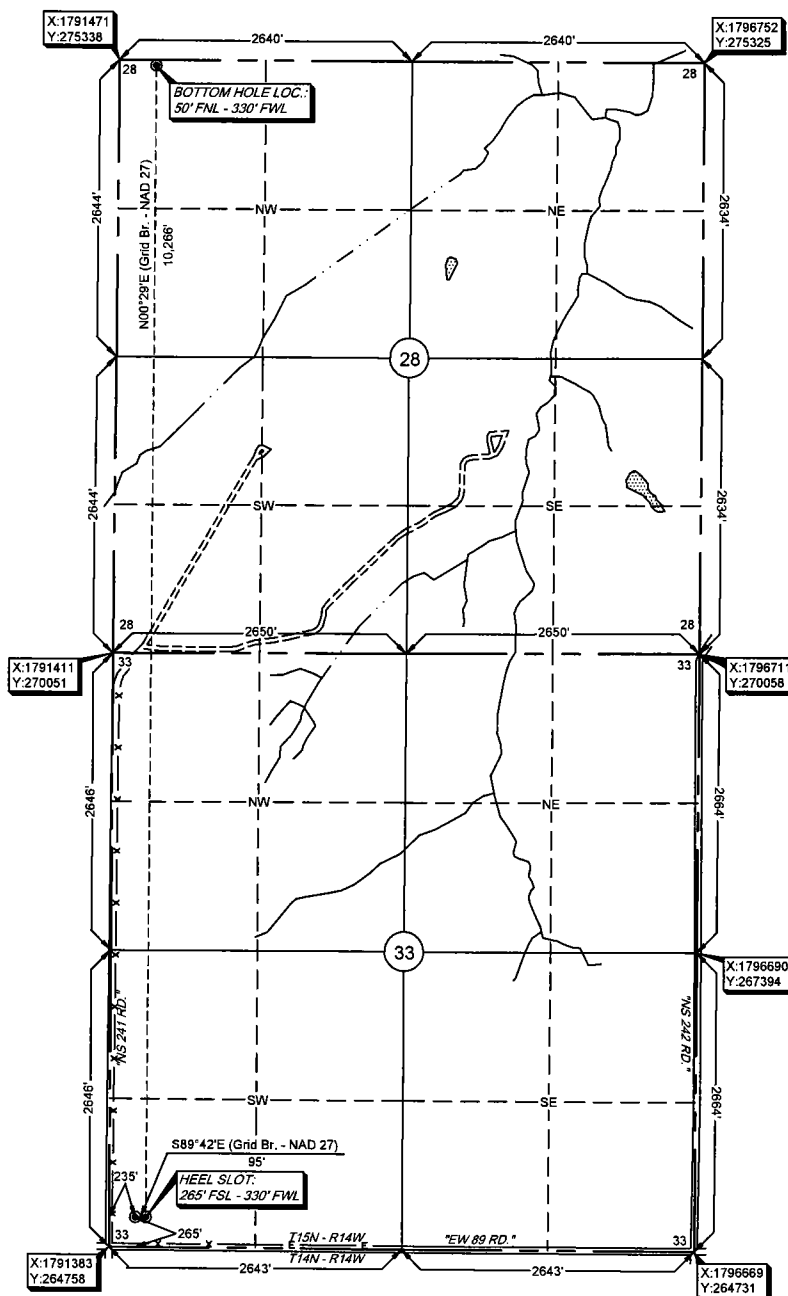

survey and plat by,
Arkoma Surveying and Mapping, PLLC
P.O. Box 238 Wilburton, OK 74578
Ph. 918-465-5711 Fax 918-465-5030
Certificate of Authorization No. 5348
Expires June 30, 2016
Invoice #6040
Date Staked: 12/10/15 By: C.K.
Date Drawn: 12/14/15 By: J.H.
Revise Lse Name/BHL: 12/16/15 By: J.H.
Revise BHL: 02/03/16 By: J.H.

Certification:

This is to certify that this Well Location Plat represents the results of a survey made on the ground performed under the supervision of the undersigned.

Lance G. Mathis
LANCE G. MATHIS

02/03/16

OK LPLS 1664

