

OKLAHOMA CORPORATION COMMISSION  
OIL & GAS CONSERVATION DIVISION  
P.O. BOX 52000  
OKLAHOMA CITY, OK 73152-2000  
(Rule 165:10-3-1)

API NUMBER: 063 24627

Approval Date: 11/16/2016  
Expiration Date: 05/16/2017

Horizontal Hole Oil & Gas

PERMIT TO DRILL

WELL LOCATION: Sec: 26 Twp: 7N Rge: 11E County: HUGHES  
SPOT LOCATION:  SE  SE  NE  SW FEET FROM QUARTER: FROM SOUTH FROM WEST  
SECTION LINES: 1548 2375

Lease Name: RACHEL Well No: 1-26/35H Well will be 1548 feet from nearest unit or lease boundary.  
Operator Name: TRINITY OPERATING (USG) LLC Telephone: 7133741573 OTC/OCC Number: 23879 0

TRINITY OPERATING (USG) LLC  
601 TRAVIS ST STE 1900  
HOUSTON, TX 77002-3253

PAUL & WARNA HUFF  
3425 N. 381 RD.  
HOLDENVILLE OK 74848

Formation(s) (Permit Valid for Listed Formations Only):

Name	Depth	Name	Depth
1 WOODFORD	5875	6	
2		7	
3		8	
4		9	
5		10	

Spacing Orders: 656882  
654579

Location Exception Orders:

Increased Density Orders:

Pending CD Numbers: 201604568  
201604567  
201604577

Special Orders:

Total Depth: 12599 Ground Elevation: 812 **Surface Casing: 340** Depth to base of Treatable Water-Bearing FM: 190

Under Federal Jurisdiction: No

Fresh Water Supply Well Drilled: No

Surface Water used to Drill: No

PIT 1 INFORMATION

Type of Pit System: ON SITE  
Type of Mud System: AIR

Is depth to top of ground water greater than 10ft below base of pit? Y  
Within 1 mile of municipal water well? N  
Wellhead Protection Area? N

Pit is located in a Hydrologically Sensitive Area.

Category of Pit: 4

Liner not required for Category: 4

Pit Location is AP/TE DEPOSIT

Pit Location Formation: TERRACE

Mud System Change to Water-Based or Oil-Based Mud Requires an Amended Intent (Form 1000).

Approved Method for disposal of Drilling Fluids:

- A. Evaporation/dewater and backfilling of reserve pit.
- B. Solidification of pit contents.

E. Haul to Commercial pit facility: Sec. 19 Twn. 8N Rng. 5E Cnty. 125 Order No: 274874

H. SEE MEMO

This permit does not address the right of entry or settlement of surface damages.  
The duration of this permit is SIX MONTHS, except as otherwise provided by Rule 165: 10-3-1.  
Rule 165: 10-3-4 (c) (7) (e) - The Operator shall give 24 Hours notice by telephone to the appropriate District Office of the Conservation Division as to when Surface Casing will be run.

PIT 2 INFORMATION

Type of Pit System: ON SITE
Type of Mud System: WATER BASED
Chlorides Max: 8000 Average: 5000
Is depth to top of ground water greater than 10ft below base of pit? Y
Within 1 mile of municipal water well? N
Wellhead Protection Area? N
Pit is located in a Hydrologically Sensitive Area.

Category of Pit: 1B
Liner required for Category: 1B
Pit Location is AP/TE DEPOSIT
Pit Location Formation: TERRACE

PIT 3 INFORMATION

Type of Pit System: ON SITE
Type of Mud System: OIL BASED
Chlorides Max: 300000 Average: 200000
Is depth to top of ground water greater than 10ft below base of pit? Y
Within 1 mile of municipal water well? N
Wellhead Protection Area? N
Pit is located in a Hydrologically Sensitive Area.

Category of Pit: 3
Liner required for Category: 3
Pit Location is AP/TE DEPOSIT
Pit Location Formation: TERRACE

HORIZONTAL HOLE 1

Sec 35 Twp 7N Rge 11E County HUGHES
Spot Location of End Point: SE SW SW SW
Feet From: SOUTH 1/4 Section Line: 1
Feet From: WEST 1/4 Section Line: 578
Depth of Deviation: 5275
Radius of Turn: 614
Direction: 190
Total Length: 6359
Measured Total Depth: 12599
True Vertical Depth: 6045
End Point Location from Lease,
Unit, or Property Line: 1

Notes:

Table with 2 columns: Category, Description. Contains notes about hydraulic fracturing requirements and pit construction details.

This permit does not address the right of entry or settlement of surface damages.
The duration of this permit is SIX MONTHS, except as otherwise provided by Rule 165: 10-3-1.
Rule 165: 10-3-4 (c) (7) (e) - The Operator shall give 24 Hours notice by telephone to the appropriate District Office of the Conservation Division as to when Surface Casing will be run.

Category	Description
PENDING CD - 201604567	11/16/2016 - G75 - (I.O.) 26 & 35-7N-11E EST MULTIUNIT HORIZONTAL WELL X654579 WDFD 26-7N-11E X656882 WDFD 35-7N-11E 18% 26-7N-11E 82% 35-7N-11E NO OP. NAMED REC 10-31-2016 (JOHNSON)
PENDING CD - 201604568	11/16/2016 - G75 - (I.O.) 26 & 35-7N-11E X654579 WDFD 26-7N-11E X656882 WDFD 35-7N-11E SHL (26-7N-11E) NFT 1650' FSL, NCT 2490' FEL COMPL. INT. (26-7N-11E) NFT 1300' FSL, NCT 0' FSL, NCT 428' FWL COMPL. INT. (35-7N-11E) NCT 0' FNL, NCT 165' FSL, NCT 428' FWL NO OP. NAMED REC 10-31-2016 (JOHNSON)
PENDING CD - 201604577	11/16/2016 - G75 - 26-7N-11E X654579 WDFD 5 WELLS NO OP. NAMED REC 10-31-2016 (JOHNSON)
SPACING - 654579	11/16/2016 - G75 - (640)(HOR) 26-7N-11E EXT 622577 WDFD, OTHERS COMPL. INT. NLT 165' FNL & FSL, NLT 330' FEL & FWL
SPACING - 656882	11/16/2016 - G75 - (640)(HOR) 35-7N-11E EXT 654579 WDFD, OTHERS COMPL. INT. NLT 165' FNL & FSL, NLT 330' FEL & FWL

This permit does not address the right of entry or settlement of surface damages.  
The duration of this permit is SIX MONTHS, except as otherwise provided by Rule 165: 10-3-1.  
Rule 165: 10-3-4 (c) (7) (e) - The Operator shall give 24 Hours notice by telephone to the appropriate District Office of the Conservation Division as to when Surface Casing will be run.



# Well Location Plat

S.H.L. Sec. 26-7N-11E I.M.  
B.H.L. Sec. 35-7N-11E I.M.

## API 063-24627

Operator : TRINITY OPERATING  
 Lease Name and No : RACHEL 1-26/35H  
 Footage : 1548' FSL - 2375' FWL GR ELEVATION : 812' Good Site? YES  
 Section : 26 Township : 7N Range : 11E IM  
 County : Hughes State of Oklahoma  
 Alternate Loc : N/A  
 Terrain at Loc : Location fell in timber, with terrain sloping downward toward the West and East



1" = 1320'

Accessibility : From the North  
 Directions : From the town of Lamar, OK go 3.6 miles South on "NS 387 Rd" to the Southwest Corner of Section 26-7N-11E

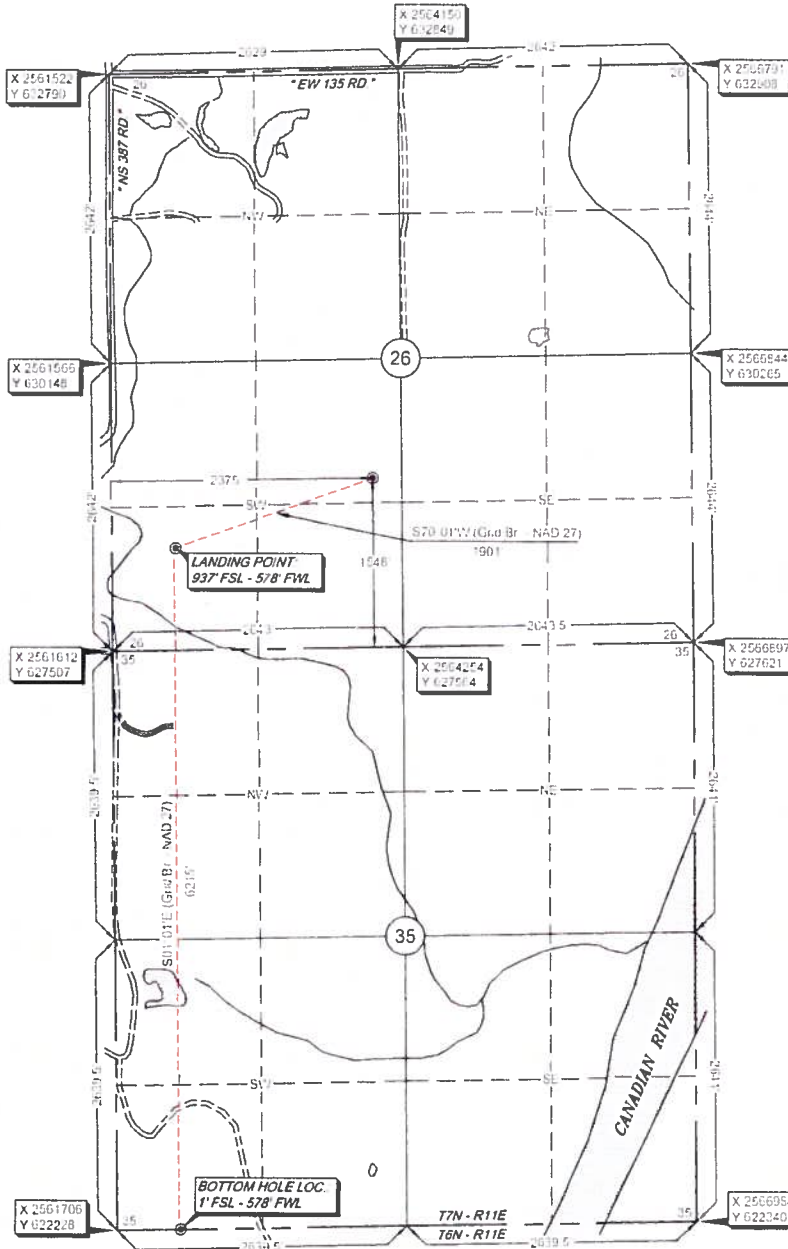

GPS DATUM  
 NAD - 27  
 OK SOUTH ZONE

Surface Hole Loc  
 Lat 35 02'51 26"N  
 Lon 96 06'56 83"W  
 X 2563960  
 Y 629106

Landing Point  
 Lat 35 02'45 17"N  
 Lon 96 07'18 46"W  
 X 2562174  
 Y 628456

Bottom Hole Loc  
 Lat 35 01'43 69"N  
 Lon 96 07'18 53"W  
 X 2562284  
 Y 622242

NOTE: X and Y data shown herein for Station Corners may NOT have been surveyed on-the-ground and further does NOT represent a true Boundary Survey

Please note that this location was staked on the ground under the supervision of a Licensed Professional Land Surveyor but the accuracy of this survey is not guaranteed. Please contact Arkoma Surveying and Mapping promptly if any inconsistency is determined. GPS data is observed from RTK - GPS

Quarter Section distances may be assumed from a Government Survey Plat or assumed at a proportionate distance from adjoining section corners or occupation thereof, and may not have been measured on the ground, and further does not represent a true boundary survey

survey and plat by  
 Arkoma Surveying and Mapping, PLLC  
 P O Box 238 Wilburton, OK 74578  
 Ph 918-465-5711 Fax 918 465-5030  
 Certificate of Authorization No 5348  
 Expires June 30 2018

Certification  
 This is to certify that this Well Location Plat represents the results of a survey made on the ground performed under the supervision of the undersigned

*Lance G Mathis*  
 LANCE G MATHIS 11/08/16  
 OK LPLS 1664

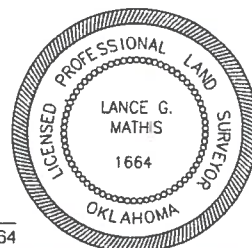

Invoice #6264-A  
 Date Staked 03/21/16 By H S  
 Date Drawn 03/22/16 By K M  
 Add L P & BHL 11/07/16 By C S