

Oklahoma Corporation Commission  
Oil & Gas Conservation Division  
Post Office Box 52000  
Oklahoma City, Oklahoma 73152-2000  
Rule 165: 10-3-25

Form 1002A

API No.: 35051239180000

**Completion Report**

Spud Date: February 10, 2015

OTC Prod. Unit No.: 051-217886

Drilling Finished Date: March 22, 2015

1st Prod Date: September 09, 2016

Completion Date: September 09, 2016

**Drill Type: HORIZONTAL HOLE**

Well Name: MAY 2-21H

Purchaser/Measurer: ENABLE

Location: GRADY 21 6N 5W  
SW SE SW SW  
250 FSL 845 FWL of 1/4 SEC  
Latitude: -97.704792 Longitude: 34.972072  
Derrick Elevation: 0 Ground Elevation: 0

First Sales Date: 09/09/2016

Operator: CONTINENTAL RESOURCES INC 3186  
PO BOX 269000  
20 N BROADWAY AVE  
OKLAHOMA CITY, OK 73126-9000

Completion Type	
X	Single Zone
	Multiple Zone
	Commingled

Location Exception
Order No
638984

Increased Density
Order No
636618

Casing and Cement							
Type	Size	Weight	Grade	Feet	PSI	SAX	Top of CMT
SURFACE	13 3/8	54.50	J-55	1510		935	SURFACE
INTERMEDIATE	9 5/8	40	P-110	11310		775	5664
PRODUCTION	5 1/2	23	P-110	17563		1650	8511

Liner								
Type	Size	Weight	Grade	Length	PSI	SAX	Top Depth	Bottom Depth
There are no Liner records to display.								

**Total Depth: 17575**

Packer	
Depth	Brand & Type
There are no Packer records to display.	

Plug	
Depth	Plug Type
There are no Plug records to display.	

Initial Test Data										
Test Date	Formation	Oil BBL/Day	Oil-Gravity (API)	Gas MCF/Day	Gas-Oil Ratio Cu FT/BBL	Water BBL/Day	Pumpin or Flowing	Initial Shut-In Pressure	Choke Size	Flow Tubing Pressure
Sep 25, 2016	WOODFORD	747	46	1276	1708	996	FLOWING	3375	38/64	550

Completion and Test Data by Producing Formation										
Formation Name: WOODFORD			Code: 319WDFD			Class: OIL				
<b>Spacing Orders</b>				<b>Perforated Intervals</b>						
<b>Order No</b>		<b>Unit Size</b>		<b>From</b>			<b>To</b>			
617568		640		12879			17421			
<b>Acid Volumes</b>				<b>Fracture Treatments</b>						
There are no Acid Volume records to display.				246,641 BBLS OF FLUID & 13,309,220 LBS OF SAND						

Formation	Top
WOODFORD	12709

Were open hole logs run? No

Date last log run:

Were unusual drilling circumstances encountered? No

Explanation:

Other Remarks
OCC: FLE ORDER HAS NOT BEEN ISSUED. WE HAVE ACCEPTED OPERATORS DATA AS SUBMITTED. IRREGULAR SECTION.

Lateral Holes
Sec: 21 TWP: 6N RGE: 5W County: GRADY
NW NE NW NW
50 FNL 986 FWL of 1/4 SEC
Depth of Deviation: 12331 Radius of Turn: 397 Direction: 3 Total Length: 4696
Measured Total Depth: 17575 True Vertical Depth: 12547 End Pt. Location From Release, Unit or Property Line: 50

FOR COMMISSION USE ONLY
Status: Accepted
1134508

Continental

# Well Location Plat

Sec. 21-6N-5W I.M.

Operator: CONTINENTAL RESOURCES, INC.  
 Lease Name and No. : MAY 2-21H  
 Footage : 250' FSL - 845' FWL GR. ELEVATION : 1163' Good Site? YES  
 Section: 21 Township: 6N Range: 5W I.M.  
 County : Grady State of Oklahoma  
 Alternate Loc. : N/A



Terrain at Loc. : Stake fell in pasture, 230' North of East-West Right-of-Way fence.  
 Directions : From the junction of State Highway 19 & State Highway 19C in the town of Alex, OK, go 4.0 miles North on Highway 19C, then 1.0 miles East on "EW 1410 RD." to the Southwest Corner of Section 21-6N-5W.



1"=1000'

GPS DATUM  
 NAD - 27  
 OK SOUTH ZONE

Surface Hole Loc. :  
 Lat: 34°58'19.46"N  
 Lon: 97°42'17.25"W  
 X: 2078457  
 Y: 596465

Bottom Hole Loc. :  
 Lat: 34°59'08.91"N  
 Lon: 97°44'15.33"W  
 X: 2078604  
 Y: 601465

Please note that this location was staked on the ground under the supervision of a Licensed Professional Land Surveyor, but the accuracy of this survey is not guaranteed. Please contact Arkoma Surveying and Mapping promptly if any inconsistency is determined. GPS data is observed from RTK - GPS.

NOTE: X and Y data shown hereon for Section Corners may NOT have been surveyed on-the-ground, and further, does NOT represent a true Boundary Survey.

Quarter Section distances may be assumed from a Government Survey Plat or assumed at a proportionate distance from opposing section corners, or occupation thereof, and may not have been measured on-the-ground, and further, does not represent a true boundary survey.

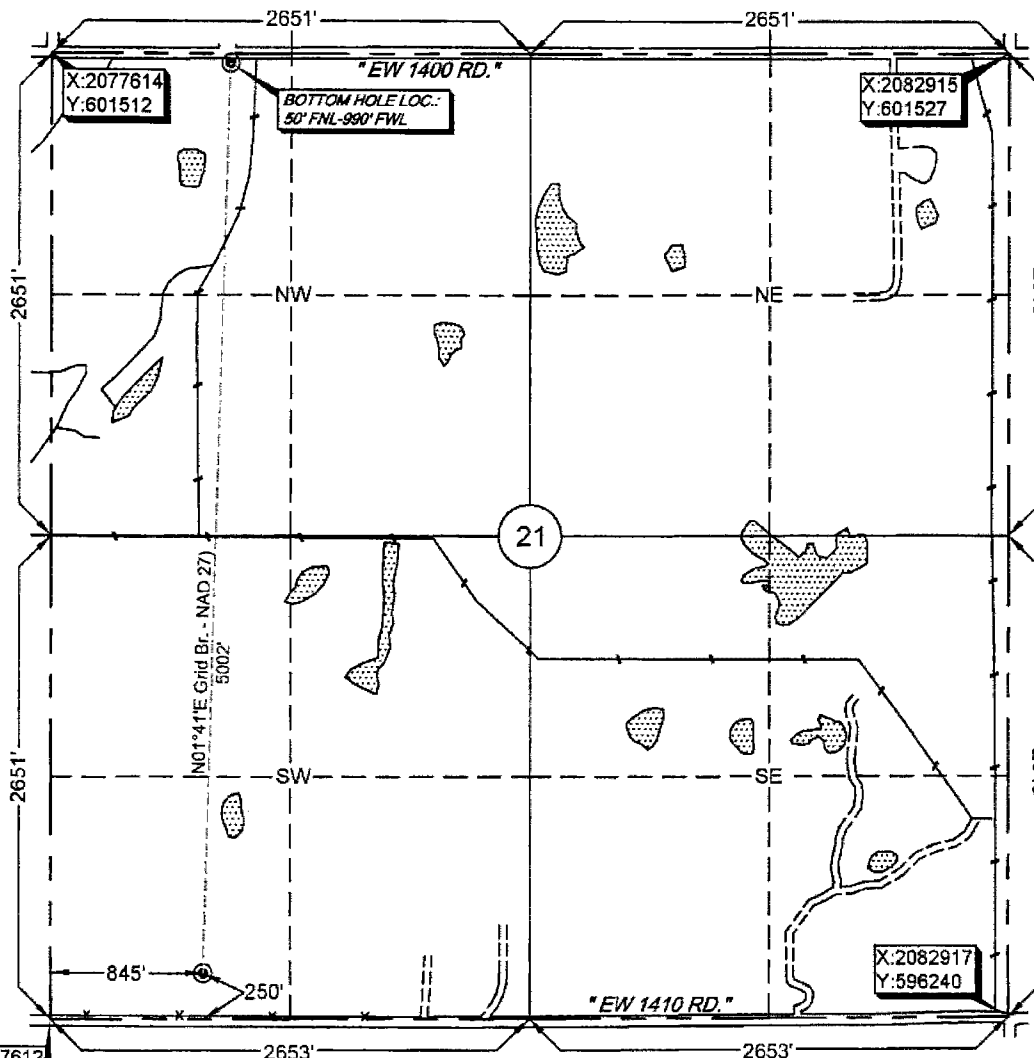

X:2077612  
 Y:596210

survey and plat by,  
**Arkoma Surveying and Mapping, PLLC**  
 P.O. Box 238 Wilburton, OK 74578  
 Ph. 918-465-5711 Fax 918-465-5030

Certificate of Authorization No. 5348  
 Expires June 30, 2016

Invoice # 5024-A  
 Date Staked : 10/21/14 By : R.L.  
 Date Drawn : 10/23/14 By : J.H.

**Certification:**  
 This is to certify that this Well Location Plat represents the results of a survey made on the ground performed under the supervision of the undersigned.

*Stan Drannon* 10/27/14  
 STAN DRANNON OK LPLS 1672

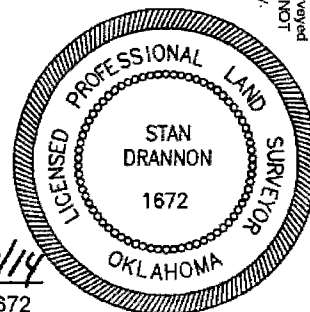

# Well Location Plat

S.H.L. Sec. 33-13N-13W I.M.  
B.H.L. Sec. 4-12N-13W I.M.

Operator: CONTINENTAL RESOURCES, INC.  
Lease Name and No.: MARCY BAILEY #1-33-4XH  
Footage: 276' FNL - 605' FEL GR. ELEVATION: 1614' Good Site? YES  
Section: 33 Township: 13N Range: 13W I.M.  
County: Blaine State of Oklahoma  
Alternate Loc.: N/A  
Terrain at Loc.: Location fell in a cultivated field.  
Accessibility: From the South.  
Directions: From the intersection of State Highway 58 and "7th Street" in the town of Hydro, OK, go 1.0 mile North on State Highway 58 to the Northeast Corner of Section 33-13N-13W.

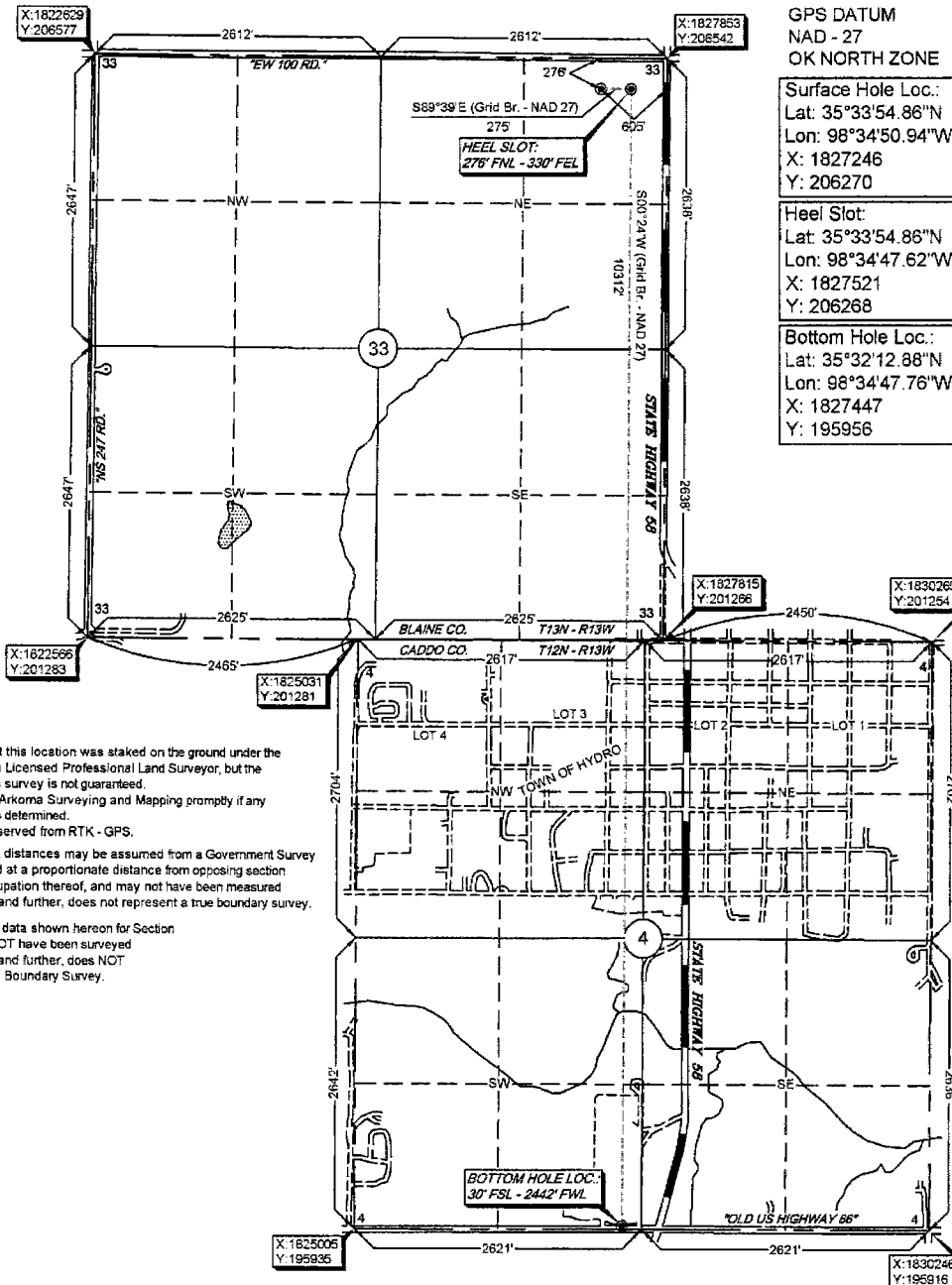
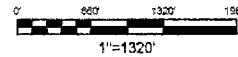

GPS DATUM  
NAD - 27  
OK NORTH ZONE

Surface Hole Loc.:  
Lat: 35°33'54.86"N  
Lon: 98°34'50.94"W  
X: 1827246  
Y: 206270

Heel Slot:  
Lat: 35°33'54.86"N  
Lon: 98°34'47.62"W  
X: 1827521  
Y: 206268

Bottom Hole Loc.:  
Lat: 35°32'12.88"N  
Lon: 98°34'47.76"W  
X: 1827447  
Y: 195956

Please note that this location was staked on the ground under the supervision of a Licensed Professional Land Surveyor, but the accuracy of this survey is not guaranteed. Please contact Arkoma Surveying and Mapping promptly if any inconsistency is determined. GPS data is observed from RTK - GPS.

Quarter Section distances may be assumed from a Government Survey Plat or assumed at a proportionate distance from opposing section corners, or occupation thereof, and may not have been measured on-the-ground, and further, does not represent a true boundary survey.

NOTE: X and Y data shown hereon for Section Corners may NOT have been surveyed on-the-ground, and further, does NOT represent a true Boundary Survey.

survey and plat by,  
**Arkoma Surveying and Mapping, PLLC**  
P.O. Box 238 Wilburton, OK 74578  
Ph. 918-465-5711 Fax 918-465-5030  
Certificate of Authorization No. 5348  
Expires June 30, 2016

Invoice #5908  
Date Staked: 10/08/15 By: R.L.  
Date Drawn: 10/12/15 By: J.H.  
Rev. HS/BHL: 10/13/15 By: J.H.

**Certification:**  
This is to certify that this Well Location Plat represents the results of a survey made on the ground performed under the supervision of the undersigned.

*Lance G. Mathis* 10/14/15  
LANCE G. MATHIS OK LPLS 1664

