

Oklahoma Corporation Commission
Oil & Gas Conservation Division
Post Office Box 52000
Oklahoma City, Oklahoma 73152-2000
Rule 165: 10-3-25

Form 1002A

API No.: 35011235910000

Completion Report

Spud Date: March 27, 2016

OTC Prod. Unit No.: 011-217996

Drilling Finished Date: May 17, 2016

1st Prod Date: October 06, 2016

Completion Date: October 03, 2016

Drill Type: HORIZONTAL HOLE

Min Gas Allowable: Yes

Well Name: LUDWIG 6-22-15XH

Purchaser/Measurer: ENABLE MIDSTREAM

Location: BLAINE 22 16N 10W
E2 SE SW SE
330 FSL 1555 FEL of 1/4 SEC
Latitude: 35.84199 Longitude: -98.24776
Derrick Elevation: 1279 Ground Elevation: 1249

First Sales Date: 10/06/2016

Operator: CONTINENTAL RESOURCES INC 3186
PO BOX 269000
20 N BROADWAY AVE
OKLAHOMA CITY, OK 73126-9000

Completion Type	
X	Single Zone
	Multiple Zone
	Commingled

Location Exception
Order No
651870

Increased Density
Order No
654343
201600956

Casing and Cement							
Type	Size	Weight	Grade	Feet	PSI	SAX	Top of CMT
SURFACE	13 3/8	54.50	J-55	1486		850	SURFACE
INTERMEDIATE	9 5/8	40	P-110	8659		770	3149
PRODUCTION	5 1/2	23	P-110 TXP	19797		2870	8140

Liner								
Type	Size	Weight	Grade	Length	PSI	SAX	Top Depth	Bottom Depth
There are no Liner records to display.								

Total Depth: 19806

Packer	
Depth	Brand & Type
There are no Packer records to display.	

Plug	
Depth	Plug Type
There are no Plug records to display.	

Initial Test Data										
Test Date	Formation	Oil BBL/Day	Oil-Gravity (API)	Gas MCF/Day	Gas-Oil Ratio Cu FT/BBL	Water BBL/Day	Pumpin or Flowing	Initial Shut-In Pressure	Choke Size	Flow Tubing Pressure
Oct 17, 2016	MISSISSIPPI SOLID	2561	49	6471	2527	2220	FLOWING	1775	42/64	

Completion and Test Data by Producing Formation										
Formation Name: MISSISSIPPI SOLID			Code: 351MSSSD			Class: OIL				
Spacing Orders				Perforated Intervals						
Order No	Unit Size			From			To			
598294	640			9849			19604			
598582	640									
651811	MULTIUNIT									
Acid Volumes				Fracture Treatments						
There are no Acid Volume records to display.				505,018 BBLs OF FLUID & 24,576,088 LBS OF SAND						

Formation	Top
MISSISSIPPI SOLID	9786

Were open hole logs run? No
Date last log run:

Were unusual drilling circumstances encountered? No
Explanation:

Other Remarks
OCC: FLE ORDER HAS NOT BEEN ISSUED. WE HAVE ACCEPTED OPERATORS DATA AS SUBMITTED. IRREGULAR SECTION.

Lateral Holes
Sec: 15 TWP: 16N RGE: 10W County: BLAINE NW NE NW NE 50 FNL 1884 FEL of 1/4 SEC Depth of Deviation: 9393 Radius of Turn: 416 Direction: 359 Total Length: 9755 Measured Total Depth: 19806 True Vertical Depth: 9632 End Pt. Location From Release, Unit or Property Line: 40

FOR COMMISSION USE ONLY
Status: Accepted
1134535



Well Location Plat

Operator: CONTINENTAL RESOURCES, INC.

EXHIBIT "A"
 S.H.L. Sec. 22-16N-10W I.M.
 B.H.L. Sec. 15-16N-10W I.M.
 BLAINE COUNTY

LEASE NAME	SHL	NAT. GR. ELEV.	LATITUDE	LONGITUDE	EASTING	NORTHING	BHL	LATITUDE	LONGITUDE	EASTING	NORTHING	DESIGN ELEV.
1. LUDWIG #5-22-15XH	330' FSL - 1600' FEL	1231'	35°56'30.95"N	98°14'51.35"W	1926612	3085566	50' FNL - 2310' FEL	35°52'11.76"N	98°15'00.20"W	1926911	316757	1231'
			35°52'31.14"N	98°14'52.62"W	1855012	3065500	35°52'11.80"N	98°15'01.44"W	1926411	316781		
			35.84194132	-98.24760128			35.86993100	-98.25005609	1694311	316781		
2. LUDWIG #5-22-16XH	330' FSL - 1555' FEL	1231'	35°50'30.89"N	98°14'50.81"W	1926657	3085586	50' FNL - 1850' FEL	35°52'11.76"N	98°14'52.18"W	1926571	316763	1231'
			35°50'31.14"N	98°14'52.65"W	1895057	3065500	35°52'11.91"N	98°14'53.42"W	1926711	316779		
			35.84194132	-98.24744851			35.86993377	-98.24792841	1694971	316779		

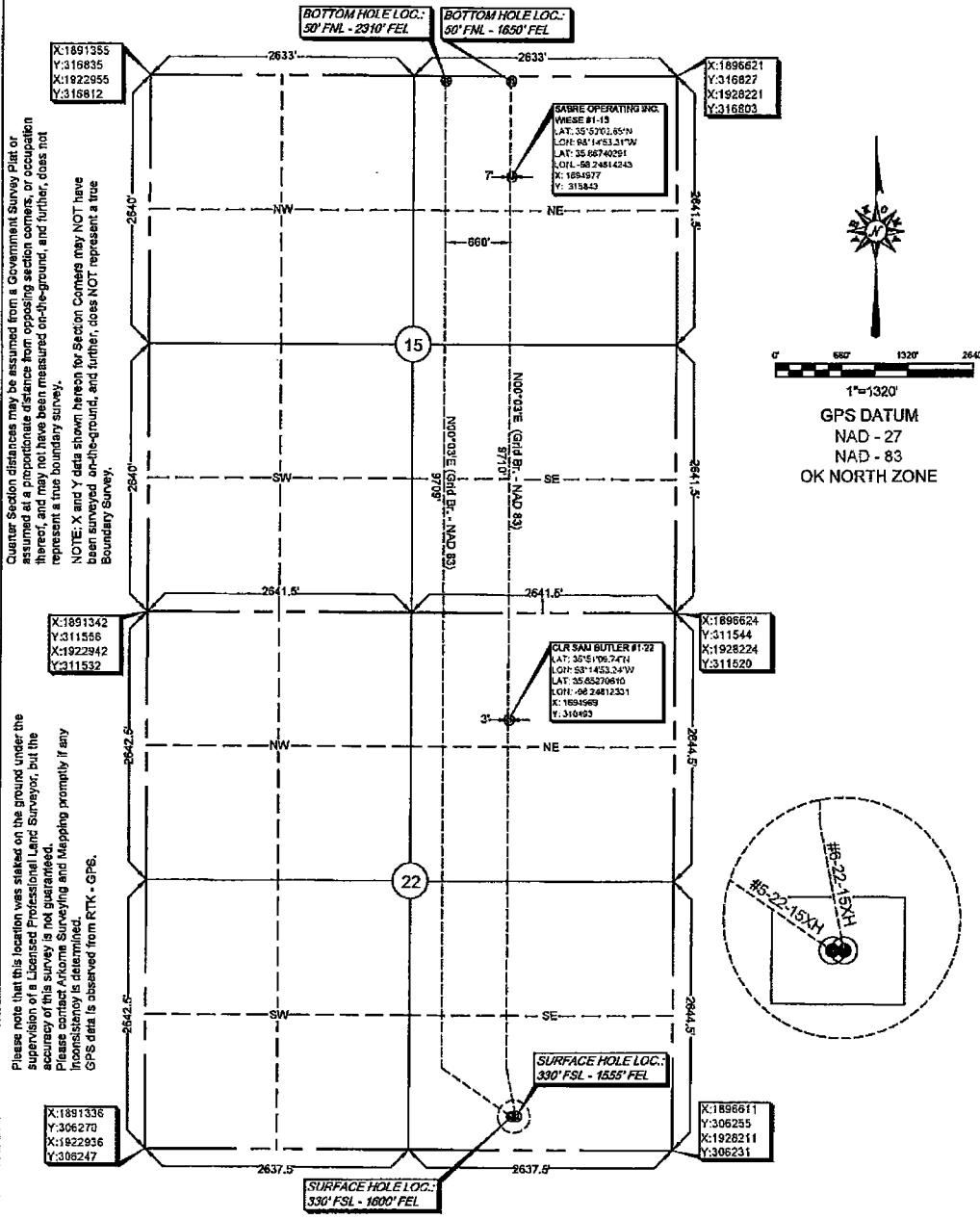

survey and plat by,
Arkoma Surveying and Mapping, PLLC
 P.O. Box 238 Wilburton, OK 74578
 Ph. 918-465-5711, Fax 918-465-5030
 Certificate of Authorization No. 5348
 Expires June 30, 2016.

Invoice #8246
 Date Staked : 03/07/16 By : H.N.
 Date Drawn : 03/10/16 By : J.H.

Certification:
 This is to certify that this Well Location Plat represents the results of a survey made on the ground performed under the supervision of the undersigned.

Lance G. Mathis
 LANCE G. MATHIS
 03/15/16
 OK LPLS 1664

