

Oklahoma Corporation Commission
Oil & Gas Conservation Division
Post Office Box 52000
Oklahoma City, Oklahoma 73152-2000
Rule 165: 10-3-25

Form 1002A

API No.: 35073253030000

Completion Report

Spud Date: June 18, 2016

OTC Prod. Unit No.: 073-21792

Drilling Finished Date: July 07, 2016

1st Prod Date: October 07, 2016

Completion Date: October 05, 2016

Drill Type: HORIZONTAL HOLE

Min Gas Allowable: Yes

Well Name: CALDWELL 1-14H

Purchaser/Measurer: SUPERIOR PIPELINE CO

Location: KINGFISHER 14 17N 5W
S2 S2 S2 SE
126 FSL 1320 FEL of 1/4 SEC
Derrick Elevation: 1088 Ground Elevation: 1072

First Sales Date: 10/07/2016

Operator: GULF EXPLORATION LLC 20983

9701 N BROADWAY EXT
OKLAHOMA CITY, OK 73114-6316

Completion Type	
<input type="checkbox"/>	Single Zone
<input type="checkbox"/>	Multiple Zone
<input checked="" type="checkbox"/>	Commingled

Location Exception
Order No
652999

Increased Density
Order No
There are no Increased Density records to display.

Casing and Cement							
Type	Size	Weight	Grade	Feet	PSI	SAX	Top of CMT
CONDUCTOR	16	44	A-242	70	1000	8	SURFACE
SURFACE	9.625	36	J-55	400	2000	160	SURFACE
INTERMEDIATE	7.00	26	J-55	7460	2500	200	5450
PRODUCTION	4.50	13.5	P-110	11777	9000	450	5470

Liner								
Type	Size	Weight	Grade	Length	PSI	SAX	Top Depth	Bottom Depth
There are no Liner records to display.								

Total Depth: 11794

Packer	
Depth	Brand & Type
6933	AS III

Plug	
Depth	Plug Type
11750	CIBP

Lateral Holes

Sec: 14 TWP: 17N RGE: 5W County: KINGFISHER

NE NE NW NE

2528 FSL 1156 FWL of 1/4 SEC

Depth of Deviation: 6350 Radius of Turn: 1150 Direction: 359 Total Length: 4194

Measured Total Depth: 11794 True Vertical Depth: 7003 End Pt. Location From Release, Unit or Property Line: 112

FOR COMMISSION USE ONLY

1134783

Status: Accepted

RECEIVED

Form 1002A Rev. 2009

OCT 28 2016

OKLAHOMA CORPORATION COMMISSION

API NO. 073 25303
OTC PROD. UNIT NO. 073 21792

PLEASE TYPE OR USE BLACK INK ONLY
NOTE:

Attach copy of original 1002A if recompletion or reentry.

OKLAHOMA CORPORATION COMMISSION
Oil & Gas Conservation Division
Post Office Box 52000
Oklahoma City, Oklahoma 73152-2000
Rule 165:10-3-25

COMPLETION REPORT

ORIGINAL
AMENDED (Reason)

TYPE OF DRILLING OPERATION
STRAIGHT HOLE
DIRECTIONAL HOLE
HORIZONTAL HOLE
SERVICE WELL

SPUD DATE 6/18/16
DRLG FINISHED DATE 7/7/16
DATE OF WELL COMPLETION 10/5/16
1st PROD DATE 10/7/16
RECOMP DATE
WELL NO. 1-14H
FSL OF 1/4 SEC 126
FSL OF 1/4 SEC 1320
Latitude (if known) N35*56'31.5"
Longitude (if known) W97*41'52.1"
OTC/OCC OPERATOR NO. 20983-0

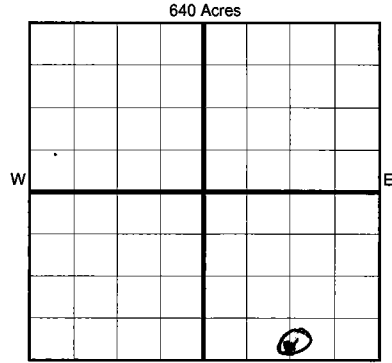

COUNTY Kingfisher SEC 14 TWP 17N RGE 5W
LEASE NAME Caldwell
S/2 1/4 S/2 1/4 S/2 1/4 SE 1/4
ELEVATIO N Derrick 1088 Ground 1072
OPERATOR NAME GULF EXPLORATION, L.L.C.
ADDRESS 9701 N. Broadway Extension
CITY Oklahoma City STATE Oklahoma ZIP 73114

COMPLETION TYPE
SINGLE ZONE
MULTIPLE ZONE
Application Date
COMINGLED Application Date 10/25/2016
LOCATION EXCEPTION ORDER 652999 I.D.
INCREASED DENSITY ORDER NO.

Table with columns: TYPE, SIZE, WEIGHT, GRADE, FEET, PSI, SAX, TOP OF CMT. Rows include CONDUCTOR, SURFACE, INTERMEDIATE, PRODUCTION, LINER.

PACKER @ 6,933 BRAND & TYPE AS III PLUG @ 11,750 TYPE CIBP
PACKER @ BRAND & TYPE PLUG @ TYPE

Table with columns: FORMATION, SPACING & SPACING ORDER NUMBER, CLASS, PERFORATED INTERVALS, ACID/VOLUME, FRACTURE TREATMENT. Includes handwritten notes like '26AHNTN, 319WDFD' and 'Reported Frac Falls'.

Per Pat McGraw

Min Gas Allowable (165:10-17) OR Oil Allowable (165:10-13-3)
Gas Purchaser/Measurer Superior Pipeline Co.
First Sales Date 10/7/2016

Table with columns: INITIAL TEST DATE, OIL-BBL/DAY, OIL-GRAVITY (API), GAS-MCF/DAY, GAS-OIL RATIO CU FT/BBL, WATER-BBL/DAY, PUMPING OR FLOWING, INITIAL SHUT-IN PRESSURE, CHOKE SIZE, FLOW TUBING PRESSURE.

AS SUBMITTED

A record of the formations drilled through, and pertinent remarks are presented on the reverse. I declare that I have knowledge of the contents of this report and am authorized by my organization to make this report, which was prepared by me or under my supervision and direction, with the data and facts stated herein to be true, correct, and complete to the best of my knowledge and belief.

SIGNATURE Pat McGraw DATE 10/26/2016 PHONE NUMBER (405) 840-3371
ADDRESS 9701 N. Broadway Extension CITY Oklahoma City STATE Ok ZIP 73114
EMAIL ADDRESS pmcgraw@gulfexploration.com

PLEASE TYPE OR USE BLACK INK ONLY

FORMATION RECORD

Give formation names and tops, if available, or descriptions and thickness of formations drilled through. Show intervals cored or drillstem tested.

LEASE NAME CALDWELL WELL NO. 1-14H

NAMES OF FORMATIONS	TOP
Checkerboard	5,750
Big Lime	6,031
Verdigris	6,254
Red Fork	6,354
Mississippi	6,470
Woodford	7,121
Hunton	7,367
TD	11,794

FOR COMMISSION USE ONLY

ITD on file YES NO

APPROVED _____ DISAPPROVED _____

2) Reject Codes _____

Were open hole logs run? yes no

Date Last log was run 7/7/2016

Was CO₂ encountered? yes no at what depths? _____

Was H₂S encountered? yes no at what depths? _____

Were unusual drilling circumstances encountered? yes no
 If yes, briefly explain below _____

Other remarks:

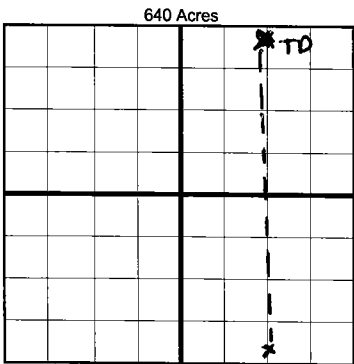

BOTTOM HOLE LOCATION FOR DIRECTIONAL HOLE

SEC	TWP	RGE	COUNTY
Spot Location			
1/4	1/4	1/4	1/4
Measured Total Depth		True Vertical Depth	BHL From Lease, Unit, or Property Line:

BOTTOM HOLE LOCATION FOR HORIZONTAL HOLE: (LATERALS)

Per LF exhibit

SEC	TWP	RGE	COUNTY
14	17N	5W	Kingfisher
Spot Location			
NE 1/4	NE 1/4	NW 1/4	NE 1/4
Depth of Deviation		Radius of Turn	Direction
6,350		1,150	359°
Measured Total Depth		True Vertical Depth	Total Length
11,794		7,003	4,194
BHL From Lease, Unit, or Property Line: <u>112113</u>			

If more than three drainholes are proposed, attach a separate sheet indicating the necessary information.

Direction must be stated in degrees azimuth. Please note, the horizontal drainhole and its end point must be located within the boundaries of the lease or spacing unit.

Directional surveys are required for all drainholes and directional wells.

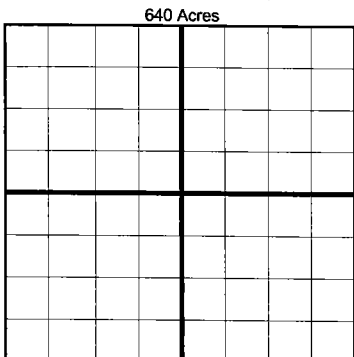

LATERAL #2

SEC	TWP	RGE	COUNTY
Spot Location			
1/4	1/4	1/4	1/4
Depth of Deviation		Radius of Turn	Direction
Measured Total Depth		True Vertical Depth	Total Length
BHL From Lease, Unit, or Property Line:			

LATERAL #3

SEC	TWP	RGE	COUNTY
Spot Location			
1/4	1/4	1/4	1/4
Depth of Deviation		Radius of Turn	Direction
Measured Total Depth		True Vertical Depth	Total Length
BHL From Lease, Unit, or Property Line:			

SECTION 14, T 17 N - R 5 W, I.M.,
KINGFISHER COUNTY, OKLAHOMA

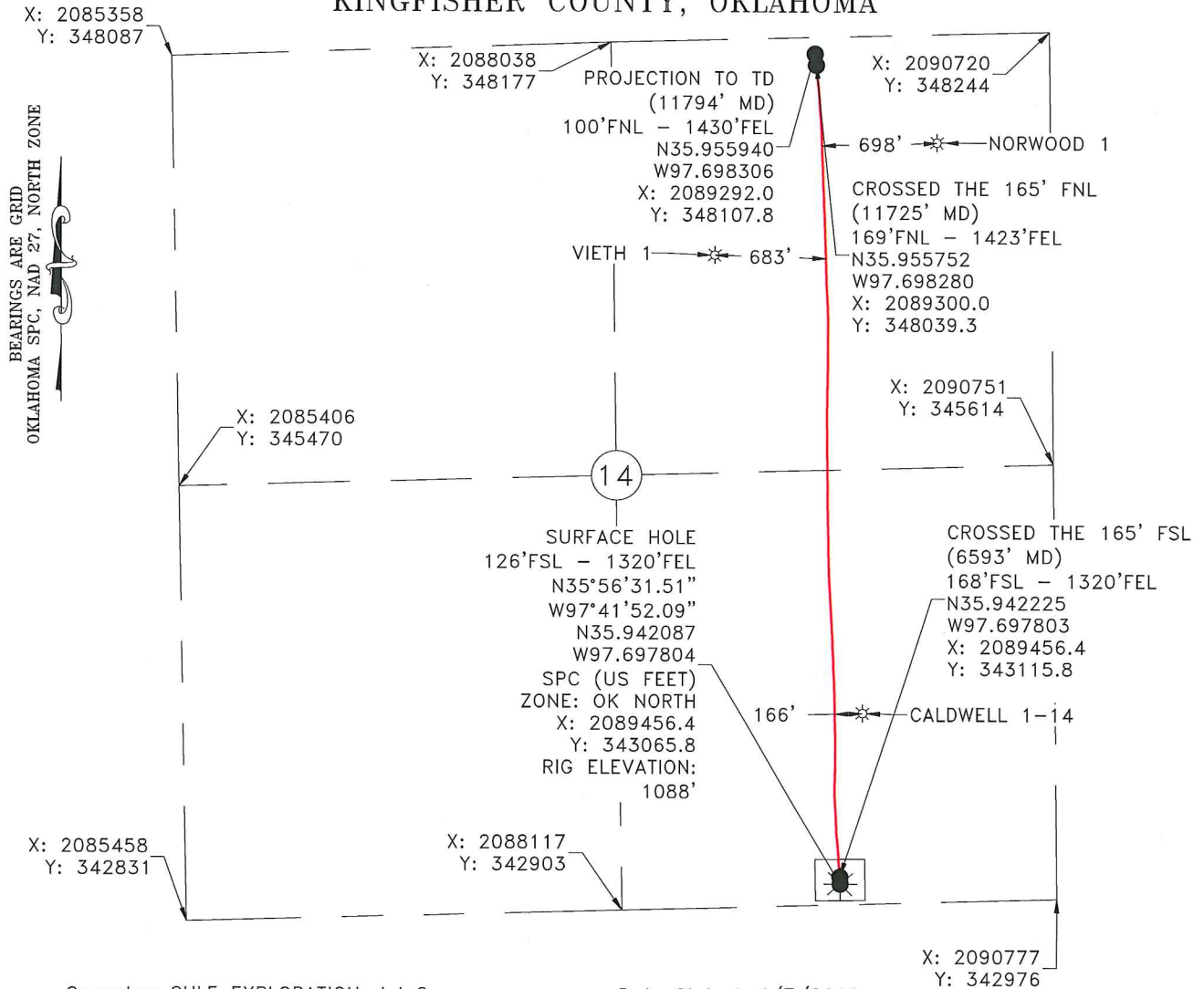

Operator: GULF EXPLORATION, L.L.C. Date Staked: 4/7/2016
 Lease Name: CALDWELL Well No.: 1-14H Ground Elevation: 1072'
 Topography and Vegetation: PASTURE
 Good Drill Site? YES Reference or Alt. Location Stakes Set: NONE
 Best Accessibility to Location: NORTH FROM COUNTY ROAD
 Distance and Direction from Hwy. Jct. or town: FROM JCT. OF ST. HWY'S 73 & 74, GO WEST ON ST. HWY. 73 FOR 5.5 MILES, THEN SOUTH ON
CO. RD. N02980 FOR 1 MILE, THEN WEST ON CO. RD. E0740 FOR 0.25 MILES, THEN NORTH TO LOCATION.

Gulf Exploration, L.L.C.

9701 N. Broadway Ext.
Oklahoma City, OK 73114



Gateway Services Group, LLC

P.O. BOX 960
MEEKER, OK 74855
OFF. (405) 273-0954
FAX (405) 273-0580
C.A. NO. 4091 (LS)
EXP. DATE 6-30-2018

FINAL AS-DRILLED PLAT

As-drilled information, including final ground elevation furnished by Gulf Exploration, L.L.C.

EXHIBIT "A" AS-DRILLED

CALDWELL 1-14H
126' FSL - 1320' FEL
SE/4 SECTION 25, T 14 N - R 09 E, I.M.,
KINGFISHER COUNTY, OKLAHOMA

LEGEND

SURFACE LOCATION *
 EXISTING PIPELINE - - - - -
 ELECTRIC LINE - E - E - E - E - E - E - E -
 OVERHEAD POWER - OHP - OHP - OHP - OHP - OHP -
 FENCE - x - x - x - x - x - x - x -

DRAWN BY: CLC DATE: 10/5/16 CHK'D: RLG
 GATEWAY NO.: 16-0173-101AD SCALE: 1"=1000'

REV.	DWN.	DESCRIPTION	DATE

SECTION 14, T 17 N - R 5 W, I.M.,
KINGFISHER COUNTY, OKLAHOMA

X: 2085358
Y: 348087

X: 2088038
Y: 348177

X: 2090720
Y: 348244

PROJECTION TO TD
(11794' MD)
100'FNL - 1430'FEL
N35.955940
W97.698306
X: 2089292.0
Y: 348107.8

698' * NORWOOD 1
CROSSED THE 165' FNL
(11725' MD)
169'FNL - 1423'FEL
N35.955752
W97.698280
X: 2089300.0
Y: 348039.3

VIETH 1 * 683'

X: 2085406
Y: 345470

X: 2090751
Y: 345614

14

SURFACE HOLE
126'FSL - 1320'FEL
N35°56'31.51"
W97°41'52.09"
N35.942087
W97.697804
SPC (US FEET)
ZONE: OK NORTH
X: 2089456.4
Y: 343065.8
RIG ELEVATION:
1088'

CROSSED THE 165' FSL
(6593' MD)
168'FSL - 1320'FEL
N35.942225
W97.697803
X: 2089456.4
Y: 343115.8

166' * CALDWELL 1-14

X: 2085458
Y: 342831

X: 2088117
Y: 342903

X: 2090777
Y: 342976

Operator: GULF EXPLORATION, L.L.C. Date Staked: 4/7/2016
Lease Name: CALDWELL Well No.: 1-14H Ground Elevation: 1072'
Topography and Vegetation: PASTURE
Good Drill Site? YES Reference or Alt. Location Stakes Set: NONE
Best Accessibility to Location: NORTH FROM COUNTY ROAD
Distance and Direction from Hwy. Jct. or town: FROM JCT. OF ST. HWY'S 73 & 74, GO WEST ON ST. HWY. 73 FOR 5.5 MILES, THEN SOUTH ON CO. RD. N02980 FOR 1 MILE, THEN WEST ON CO. RD. E0740 FOR 0.25 MILES, THEN NORTH TO LOCATION.

Gulf Exploration, L.L.C.
9701 N. Broadway Ext.
Oklahoma City, OK 73114

Gateway
Gateway Services Group, LLC

PO. BOX 960
MEEKER, OK 74855
OFF. (405) 273-0954
FAX (405) 273-0580
C.A. NO. 4091 (LS)
EXP. DATE 6-30-2018

FINAL AS-DRILLED PLAT

As-drilled information, including final ground elevation furnished by Gulf Exploration, L.L.C.

LEGEND

SURFACE LOCATION *
EXISTING PIPELINE -P-P-P-P-P-P-P-P-P-P-
ELECTRIC LINE -E-E-E-E-E-E-E-E-
OVERHEAD POWER -OHP-OHP-OHP-OHP-OHP-
FENCE -X-X-X-X-X-X-X-X-

EXHIBIT "A" AS-DRILLED

CALDWELL 1-14H
126' FSL - 1320' FEL
SE/4 SECTION 25, T 14 N - R 09 E, I.M.,
KINGFISHER COUNTY, OKLAHOMA

DRAWN BY: CLC		DATE: 10/5/16	CHK'D: RLG
GATEWAY NO.: 16-0173-102AD		SCALE: 1"=1000'	
PN#:	AFE#:		
REV.	DWN.	DESCRIPTION	DATE