

Oklahoma Corporation Commission  
Oil & Gas Conservation Division  
Post Office Box 52000  
Oklahoma City, Oklahoma 73152-2000  
Rule 165: 10-3-25

Form 1002A

API No.: 35051239360000

**Completion Report**

Spud Date: March 22, 2015

OTC Prod. Unit No.: 051-217937

Drilling Finished Date: May 14, 2015

1st Prod Date: September 09, 2016

Completion Date: September 09, 2016

**Drill Type: HORIZONTAL HOLE**

Well Name: MAY 1-21-16XH

Purchaser/Measurer: ENABLE

Location: GRADY 21 6N 5W  
SW SE SW SW  
250 FSL 800 FWL of 1/4 SEC  
Latitude: -97.738275 Longitude: 34.972072  
Derrick Elevation: 0 Ground Elevation: 0

First Sales Date: 09/09/2016

Operator: CONTINENTAL RESOURCES INC 3186  
PO BOX 269000  
20 N BROADWAY AVE  
OKLAHOMA CITY, OK 73126-9000

Completion Type		Location Exception		Increased Density	
X	Single Zone	<b>Order No</b>		<b>Order No</b>	
	Multiple Zone	638983		623189	
	Commingled	637385		635778	

Casing and Cement							
Type	Size	Weight	Grade	Feet	PSI	SAX	Top of CMT
SURFACE	13 3/8	54.50	J-55	1530		935	SURFACE
INTERMEDIATE	9 5/8	40	P-110	11471		855	5077
PRODUCTION	5 1/2	23	P-110	22877		2820	7058

Liner								
Type	Size	Weight	Grade	Length	PSI	SAX	Top Depth	Bottom Depth
There are no Liner records to display.								

**Total Depth: 22925**

Packer	
Depth	Brand & Type
There are no Packer records to display.	

Plug	
Depth	Plug Type
There are no Plug records to display.	

Initial Test Data										
Test Date	Formation	Oil BBL/Day	Oil-Gravity (API)	Gas MCF/Day	Gas-Oil Ratio Cu FT/BBL	Water BBL/Day	Pumpin or Flowing	Initial Shut-In Pressure	Choke Size	Flow Tubing Pressure
Sep 28, 2016	WOODFORD	702	46	1216	1732	2473	FLOWING	3450	38/64	850

Completion and Test Data by Producing Formation										
Formation Name: WOODFORD			Code: 319WDFD			Class: OIL				
<b>Spacing Orders</b>				<b>Perforated Intervals</b>						
<b>Order No</b>	<b>Unit Size</b>			<b>From</b>			<b>To</b>			
635779	MULTIUNIT			13010			22739			
587940	640									
617568	640									
<b>Acid Volumes</b>				<b>Fracture Treatments</b>						
There are no Acid Volume records to display.				591,739 BBLs OF FLUID & 29,689,651 LBS OF SAND						

Formation	Top
WOODFORD	12774

Were open hole logs run? No  
Date last log run:

Were unusual drilling circumstances encountered? No  
Explanation:

Other Remarks
OCC: FLE ORDER HAS NOT BEEN ISSUED. WE HAVE ACCEPTED OPERATORS DATA AS SUBMITTED. IRREGULAR SECTION.

Lateral Holes
Sec: 16 TWP: 6N RGE: 5W County: GRADY NE NW NW NW 52 FNL 369 FWL of 1/4 SEC Depth of Deviation: 12453 Radius of Turn: 397 Direction: 3 Total Length: 9915 Measured Total Depth: 22925 True Vertical Depth: 12478 End Pt. Location From Release, Unit or Property Line: 52

FOR COMMISSION USE ONLY
Status: Accepted
1134510

API 051-23936



# Well Location Plat

S.H.L. Sec. 21-6N-5W I.M.  
B.H.L. Sec. 16-6N-5W I.M.

Operator: CONTINENTAL RESOURCES, INC.  
Lease Name and No.: MAY 1-21-16XH  
Footage: 250' FSL - 800' FWL GR. ELEVATION: 1164' Good Site? YES  
Section: 21 Township: 6N Range: 5W I.M.  
County: Grady State of Oklahoma  
Alternate Loc.: N/A  
Terrain at Loc.: Stake fell in pasture, 215' N. of E-W fence, 227' N. of E-W aerial power line and ±297' East of existing Mobil Oil Corp pipeline.

Terrain at Loc.: Stake fell in pasture, 230' North of East-West Right-of-Way fence.  
Directions: From the junction of State Highway 19 & State Highway 19C in the town of Alex, OK, go 4.0 miles North on Highway 19C, then 1.0 miles East on "EW 1410 RD." to the Southwest Corner of Section 21-6N-5W.

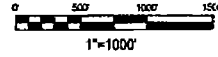

GPS DATUM  
NAD - 27  
OK SOUTH ZONE

Surface Hole Loc.:  
Lat: 34°58'19.46"N  
Lon: 97°44'17.79"W  
X: 2078412  
Y: 598464

Bottom Hole Loc.:  
Lat: 35°00'01.28"N  
Lon: 97°44'23.19"W  
X: 2077936  
Y: 608757

Quarter Section distances may be assumed from a Government Survey Plat or assumed at a proportionate distance from opposing section corners, or occupation thereof, and may not have been measured on-the-ground, and further, does not represent a true boundary survey.

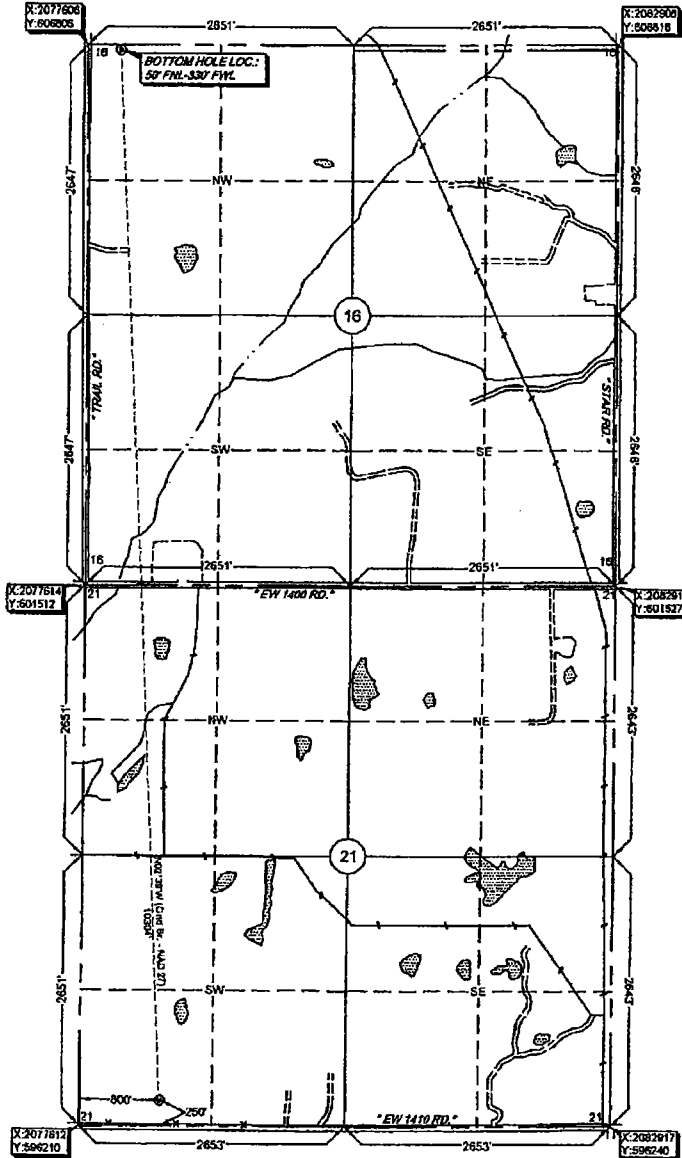

NOTE: X and Y data shown hereon for Section Corners may NOT have been surveyed on-the-ground, and further, does NOT represent a true boundary survey.

Please note that this location was staked on the ground under the supervision of a Licensed Professional Land Surveyor, but the accuracy of this survey is not guaranteed. Please contact Arkoma Surveying and Mapping promptly if any inconsistency is determined. GPS data is observed from RTK - GPS.

survey and plat by,  
Arkoma Surveying and Mapping, PLLC  
P.O. Box 238 Wilburton, OK 74578  
Ph. 918-465-5711 Fax 918-465-5030

Certificate of Authorization No. 5348  
Expires June 30, 2016

Invoice # 5024-B  
Date Staked: 10/21/14 By: R.L.  
Date Drawn: 10/23/14 By: J.H.

Certification:  
This is to certify that this Well Location Plat represents the results of a survey made on the ground performed under the supervision of the undersigned.

*Stan Drannon 10/27/14*  
STAN DRANNON OK LPLS 1672

