

OKLAHOMA CORPORATION COMMISSION  
OIL & GAS CONSERVATION DIVISION  
P.O. BOX 52000  
OKLAHOMA CITY, OK 73152-2000  
(Rule 165:10-3-1)

API NUMBER: 011 23680

Approval Date: 11/03/2016  
Expiration Date: 05/03/2017

Horizontal Hole Oil & Gas

PERMIT TO DRILL

WELL LOCATION: Sec: 26 Twp: 16N Rge: 10W County: BLAINE  
SPOT LOCATION:  SE  NE  NW  NW FEET FROM QUARTER: FROM NORTH FROM WEST  
SECTION LINES: 354 1146

Lease Name: VERONA Well No: 2-23-14XH Well will be 354 feet from nearest unit or lease boundary.  
Operator Name: CONTINENTAL RESOURCES INC Telephone: 4052349020; 4052349 OTC/OCC Number: 3186 0

CONTINENTAL RESOURCES INC  
PO BOX 269000  
OKLAHOMA CITY, OK 73126-9000

CLAYTON & TARA FISHER  
610 N 2ND ST.  
OKEENE OK 73763

Formation(s) (Permit Valid for Listed Formations Only):

Name	Depth	Name	Depth
1	MISSISSIPPIAN	10052	6
2			7
3			8
4			9
5			10

Spacing Orders: 646704

Location Exception Orders:

Increased Density Orders:

Pending CD Numbers: 201602429  
201602430  
201602428  
201602427

Special Orders:

Total Depth: 20418 Ground Elevation: 1239 **Surface Casing: 1500** Depth to base of Treatable Water-Bearing FM: 40

Under Federal Jurisdiction: No

Fresh Water Supply Well Drilled: No

Surface Water used to Drill: Yes

PIT 1 INFORMATION

Approved Method for disposal of Drilling Fluids:

Type of Pit System: CLOSED Closed System Means Steel Pits

Type of Mud System: WATER BASED

Chlorides Max: 8000 Average: 5000

H. SEE MEMO

Is depth to top of ground water greater than 10ft below base of pit? Y

Within 1 mile of municipal water well? N

Wellhead Protection Area? N

Pit is located in a Hydrologically Sensitive Area.

Category of Pit: C

Liner not required for Category: C

Pit Location is AP/TE DEPOSIT

Pit Location Formation: TERRACE

This permit does not address the right of entry or settlement of surface damages.  
The duration of this permit is SIX MONTHS, except as otherwise provided by Rule 165: 10-3-1.  
Rule 165: 10-3-4 (c) (7) (e) - The Operator shall give 24 Hours notice by telephone to the appropriate District Office of the Conservation Division as to when Surface Casing will be run.

PIT 2 INFORMATION

Type of Pit System: CLOSED Closed System Means Steel Pits

Type of Mud System: OIL BASED

Chlorides Max: 300000 Average: 200000

Is depth to top of ground water greater than 10ft below base of pit? Y

Within 1 mile of municipal water well? N

Wellhead Protection Area? N

Pit is located in a Hydrologically Sensitive Area.

Category of Pit: C

Liner not required for Category: C

Pit Location is AP/TE DEPOSIT

Pit Location Formation: TERRACE

HORIZONTAL HOLE 1

Sec 14 Twp 16N Rge 10W County BLAINE

Spot Location of End Point: N2 NE NW NW

Feet From: NORTH 1/4 Section Line: 50

Feet From: WEST 1/4 Section Line: 990

Depth of Deviation: 9289

Radius of Turn: 477

Direction: 358

Total Length: 10378

Measured Total Depth: 20418

True Vertical Depth: 10052

End Point Location from Lease,  
Unit, or Property Line: 50

Notes:

Category

Description

DEEP SURFACE CASING

10/31/2016 - G71 - APPROVED; NOTIFY OCC FIELD INSPECTOR IMMEDIATELY OF ANY LOSS OF CIRCULATION OR FAILURE TO CIRCULATE CEMENT TO SURFACE ON ANY CONDUCTOR OR SURFACE CASING

HYDRAULIC FRACTURING

10/31/2016 - G71 - OCC 165:10-3-10 REQUIRES: 1) THE CHEMICAL DISCLOSURE OF HYDRAULIC FRACTURING INGREDIENTS FOR ALL WELLS BE REPORTED TO FRACFOCUS USING THE FOLLOWING LINK [HTTP://FRACFOCUS.ORG/](http://fracfocus.org/) WITH NOTICE GIVEN 48 HOURS IN ADVANCE OF FRACTURING TO THE LOCAL OCC DISTRICT OFFICE; AND, 2) PRIOR TO COMMENCEMENT OF FRACTURING OPERATIONS FOR HORIZONTAL WELLS, NOTICE ALSO GIVEN FIVE BUSINESS DAYS IN ADVANCE TO OFFSET OPERATORS WITH WELLS COMPLETED IN THE SAME COMMON SOURCE OF SUPPLY WITHIN 1/2 MILE.

INTERMEDIATE CASING

10/31/2016 - G71 - DUE TO THE KNOWN POTENTIAL RISK OF ENCOUNTERING AN OVER-PRESSURED ZONE IN THE MORROW SERIES IN THIS AREA, THE TECHNICAL MANAGER RECOMMENDS SETTING AN INTERMEDIATE STRING OF CASING IMMEDIATELY ABOVE THE MORROW SERIES

MEMO

10/31/2016 - G71 - PIT 1 & 2 - CLOSED SYSTEM=STEEL PITS PER OPERATOR REQUEST; PIT 1 - WBM & CUTTINGS TO ORDER # 652009, 5-16N-10W, BLAINE CO; PIT 2 - OBM TO VENDOR, OBM CUTTINGS TO ORDER # 635589, 18-15N-7W, KINGFISHER CO

PENDING CD - 201602427

11/2/2016 - G60 - (E.O.) 14-16N-10W  
X646704 MSSP  
7 WELLS  
CONTINENTAL RESOURCES INC.  
HEARING 11-8-16

PENDING CD - 201602428

11/2/2016 - G60 - (E.O.) 23-16N-10W  
X646704 MSSP  
7 WELLS  
CONTINENTAL RESOURCES, INC.  
HEARING 11-8-16

This permit does not address the right of entry or settlement of surface damages.  
The duration of this permit is SIX MONTHS, except as otherwise provided by Rule 165: 10-3-1.  
Rule 165: 10-3-4 (c) (7) (e) - The Operator shall give 24 Hours notice by telephone to the appropriate District Office of the Conservation Division as to when Surface Casing will be run.

Category	Description
PENDING CD - 201602429	11/2/2016 - G60 - (E.O.) 23 & 14-16N-10W EST MULTIUNIT HORIZONTAL WELL X646704 MSSP, OTHER 50% 23-16N-10W 50% 14-16N-10W CONTINENTAL RESOURCES INC. REC. 8/16/16 (P. PORTER)
PENDING CD - 201602430	11/2/2016 - G60 - (E.O.) 23 & 14-16N-10W X646704 MSSP X165:10-3-28 MAY BE CLOSER THAN 600' TO ANOTHER WELL SHL 280' FSL, 1500' FWL (23-16N-10W) ** COMPL. INT. (23-16N-10W) NCT 150' FSL, NCT 0' FNL, NCT 330' FWL COMPL. INT. (14-16N-10W) NCT 0' FSL, NCT 150' FNL, NCT 330' FWL CONTINENTAL RESOURCES, INC. REC. 8/16/16 (P. PORTER)
	**354' FNL, 1146' FWL (26-16N-10W) WILL BE CORRECTED AT HEARING FOR FINAL ORDER LOCATION EXCEPTION
SPACING - 646704	11/2/2016 - G60 - (640) 14 & 23-16N-10W VAC S2 14-16N-10W MCSTR EXT OTHERS EST MSSP COMPL. INT. NCT 660' FB (COEXIST WITH SP. ORDER 249274/252403 MSSSD (SECTION 14); SP. ORDER 249274/252403 MCSTR (N2 SECTION 14); 168134/169097 MSSSD NE4 (SECTION 14); SP. ORDER 290837 MCSTR (SECTION 23); SP. ORDER 168134/16997 MSSD SW4 (SECTION 23))

This permit does not address the right of entry or settlement of surface damages.  
The duration of this permit is SIX MONTHS, except as otherwise provided by Rule 165: 10-3-1.  
Rule 165: 10-3-4 (c) (7) (e) - The Operator shall give 24 Hours notice by telephone to the appropriate District  
Office of the Conservation Division as to when Surface Casing will be run.



# Well Location Plat

Operator : CONTINENTAL RESOURCES, INC.

EXHIBIT "A"  
S.H.L. Sec. 26-16N-10W I.M.  
B.H.L. Sec. As Shown  
BLAINE COUNTY  
(SHEET 1 OF 2)

3501123680

	LEASE NAME	SHL	NAT. GR. ELEV.	LATITUDE	LONGITUDE	EASTING	NORTHING	BHL	LATITUDE	LONGITUDE	EASTING	NORTHING	DESIGN ELEV.
A.	GILLILAN #11-26-35XHW	354' FNL 846' FWL	1242'	35°50'24.24"N	98°14'21.64"W			50' FSL	35°48'43.70"N	98°14'23.80"W			
				35°50'24.39"N	98°14'22.88"W	1929057	305878	660' FWL (Sec. 35)	35°48'43.85"N	98°14'25.03"W	1928854	295712	1239'
				35.84006598	-98.23934572	1897457	305901		35.81213797	-98.23994500	1897255	295736	
B.	VERONA #9-23-14XHW	354' FNL 876' FWL	1242'	35°50'24.24"N	98°14'21.28"W			50' FNL	35°52'11.78"N	98°14'24.11"W			
				35°50'24.39"N	98°14'22.51"W	1929087	305878	660' FWL (Sec. 14)	35°52'11.93"N	98°14'25.35"W	1928881	316752	1239'
				35.84006621	-98.23924451	1897487	305901		35.86993862	-98.24003113	1897281	316776	
C.	GILLILAN #12-26-35XHH	354' FNL 906' FWL	1241'	35°50'24.24"N	98°14'20.92"W			50' FSL	35°48'43.71"N	98°14'15.79"W			
				35°50'24.39"N	98°14'22.15"W	1929117	305878	1320' FWL (Sec. 35)	35°48'43.86"N	98°14'17.02"W	1929514	295712	1239'
				35.84006642	-98.23914329	1897517	305901		35.81214098	-98.23771913	1897915	295735	
D.	VERONA #10-23-14XHH	354' FNL 936' FWL	1240'	35°50'24.24"N	98°14'20.55"W			50' FNL	35°52'11.78"N	98°14'24.11"W			
				35°50'24.39"N	98°14'21.79"W	1929147	305878	1320' FWL (Sec. 14)	35°52'11.93"N	98°14'17.33"W	1929541	316751	1239'
				35.84006665	-98.23904206	1897547	305901		35.86993944	-98.23780363	1897941	316774	
E.	GILLILAN #2-26-35XH	354' FNL 1086' FWL	1239'	35°50'24.24"N	98°14'18.74"W			50' FSL	35°48'43.69"N	98°14'27.81"W			
				35°50'24.40"N	98°14'19.97"W	1929297	305878	330' FWL (Sec. 35)	35°48'43.85"N	98°14'29.04"W	1928524	295712	1239'
				35.84006774	-98.23853764	1897697	305901		35.81213645	-98.24105793	1898925	295736	
F.	GILLILAN #3-26-35XH	354' FNL 1116' FWL	1239'	35°50'24.24"N	98°14'18.37"W			50' FSL	35°48'43.70"N	98°14'21.58"W			
				35°50'24.40"N	98°14'19.60"W	1929327	305878	843' FWL (Sec. 35)	35°48'43.85"N	98°14'22.81"W	1929037	295712	1239'
				35.84006795	-98.23843482	1897727	305901		35.81213881	-98.23932782	1897438	295736	
G.	VERONA #2-26-23-14XH	354' FNL 1146' FWL	1239'	35°50'24.25"N	98°14'18.00"W			50' FNL	35°52'11.78"N	98°14'20.10"W			
				35°50'24.40"N	98°14'19.23"W	1929357	305878	990' FWL (Sec. 14)	35°52'11.93"N	98°14'21.34"W	1929211	316751	1239'
				35.84006818	-98.23833361	1897757	305901		35.86993904	-98.23891738	1897611	316775	
G.	VERONA #3-26-23-14XH	354' FNL 1176' FWL	1239'	35°50'24.25"N	98°14'17.64"W			50' FNL	35°52'11.78"N	98°14'12.08"W			
				35°50'24.40"N	98°14'18.87"W	1929387	305878	1650' FWL (Sec. 14)	35°52'11.93"N	98°14'13.32"W	1929871	316750	1239'
				35.84006838	-98.23823239	1897787	305901		35.86993984	-98.23668988	1898271	316774	

**A. HEEL SLOT:**  
834' FNL - 660' FWL  
LAT: 35°50'19.49"N  
LON: 98°14'23.91"W  
LAT: 35°50'19.64"N  
LON: 98°14'25.14"W  
LAT: 35.83874596  
LON: -98.23997403  
LAT: 35.83878810  
LON: -98.24031680  
X: 1928870  
Y: 305398  
X: 1897270  
Y: 305421

**B. HEEL SLOT:**  
126' FSL - 660' FWL  
LAT: 35°50'28.98"N  
LON: 98°14'23.91"W  
LAT: 35°50'29.13"N  
LON: 98°14'25.15"W  
LAT: 35.84138330  
LON: -98.23997544  
LAT: 35.84142537  
LON: -98.24031827  
X: 1928872  
Y: 306358  
X: 1897272  
Y: 306381

**C. HEEL SLOT:**  
834' FNL - 1320' FWL  
LAT: 35°50'19.50"N  
LON: 98°14'15.89"W  
LAT: 35°50'19.65"N  
LON: 98°14'17.12"W  
LAT: 35.83875075  
LON: -98.23774742  
LAT: 35.83879290  
LON: -98.23809009  
X: 1929530  
Y: 305398  
X: 1897930  
Y: 305421

**D. HEEL SLOT:**  
126' FSL - 1320' FWL  
LAT: 35°50'29.00"N  
LON: 98°14'15.90"W  
LAT: 35°50'29.15"N  
LON: 98°14'17.13"W  
LAT: 35.84138809  
LON: -98.23774875  
LAT: 35.84143016  
LON: -98.23809149  
X: 1929532  
Y: 306358  
X: 1897932  
Y: 306381

**E. HEEL SLOT:**  
834' FNL - 330' FWL  
LAT: 35°50'19.48"N  
LON: 98°14'27.91"W  
LAT: 35°50'19.63"N  
LON: 98°14'29.15"W  
LAT: 35.83874356  
LON: -98.24108733  
LAT: 35.83878569  
LON: -98.24143015  
X: 1928540  
Y: 305398  
X: 1896940  
Y: 305421

**F. HEEL SLOT:**  
834' FNL - 843' FWL  
LAT: 35°50'19.49"N  
LON: 98°14'21.68"W  
LAT: 35°50'19.64"N  
LON: 98°14'22.92"W  
LAT: 35.83874730  
LON: -98.23935665  
LAT: 35.83878944  
LON: -98.23969939  
X: 1929053  
Y: 305398  
X: 1897453  
Y: 305421

**G. HEEL SLOT:**  
126' FSL - 990' FWL  
LAT: 35°50'28.99"N  
LON: 98°14'19.90"W  
LAT: 35°50'29.14"N  
LON: 98°14'21.14"W  
LAT: 35.84138570  
LON: -98.23886210  
LAT: 35.84142777  
LON: -98.23920488  
X: 1929202  
Y: 306358  
X: 1897602  
Y: 306381

**H. HEEL SLOT:**  
126' FSL - 1650' FWL  
LAT: 35°50'29.01"N  
LON: 98°14'11.89"W  
LAT: 35°50'29.16"N  
LON: 98°14'13.12"W  
LAT: 35.84139046  
LON: -98.23663540  
LAT: 35.84143254  
LON: -98.23697810  
X: 1929862  
Y: 306358  
X: 1898262  
Y: 306381

survey and plat by,  
Arkoma Surveying and Mapping, PLLC  
P.O. Box 238 Wilburton, OK 74578  
Ph. 918-465-5711 Fax 918-465-5030  
Certificate of Authorization No. 5348  
Expires June 30, 2018

Invoice #6379- C  
Date Staked : 08/18/16 By : C.K.  
Date Drawn : 09/26/16 By : J.H.

### Certification:

This is to certify that this Well Location Plat represents the results of a survey made on the ground performed under the supervision of the undersigned.

LANCE G. MATHIS 12/01/17  
OK LPLS 1664

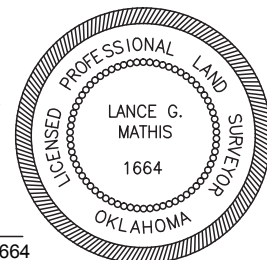



# Well Location Plat

Operator : CONTINENTAL RESOURCES, INC. 3501123680

EXHIBIT "A"  
S.H.L. Sec. 26-16N-10W I.M.  
B.H.L. Sec. As Shown  
BLAINE COUNTY  
(SHEET 2 OF 2)

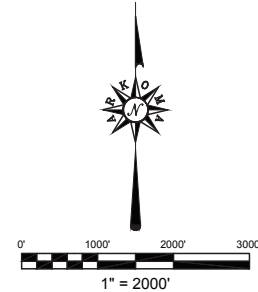
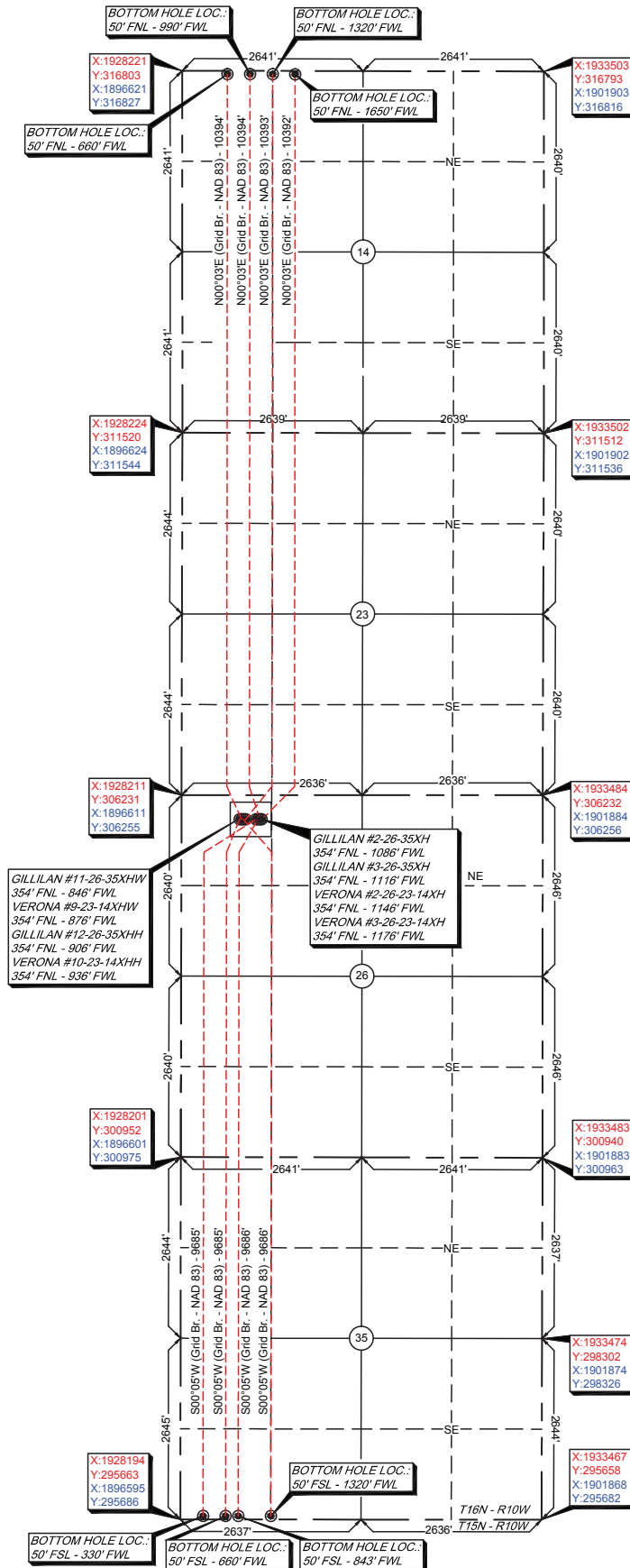

GPS DATUM  
NAD - 27  
NAD - 83  
OK NORTH ZONE

PLEASE SEE DRAWING  
#6379- C-VIC FOR  
ANTI COLLISION  
INFORMATION.

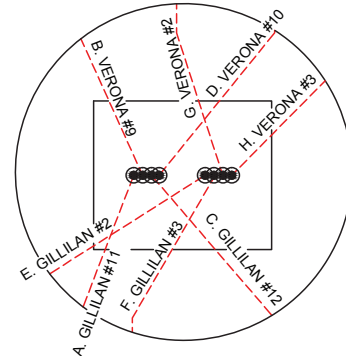

survey and plat by,  
Arkoma Surveying and Mapping, PLLC  
P.O. Box 238 Wilburton, OK 74578  
Ph. 918-465-5711 Fax 918-465-5030  
Certificate of Authorization No. 5348  
Expires June 30, 2018

Quarter Section distances may be assumed from a Government Survey Plat or assumed at a proportionate distance from opposing section corners, or occupation thereof, and may not have been measured on-the-ground, and further, does not represent a true boundary survey.

NOTE: X and Y data shown hereon for Section Corners may NOT have been surveyed on-the-ground, and further, does NOT represent a true Boundary Survey.

Please note that this location was staked on the ground under the supervision of a Licensed Professional Land Surveyor, but the accuracy of this survey is not guaranteed.

Please contact Arkoma Surveying and Mapping promptly if any inconsistency is determined. GPS data is observed from RTK - GPS.

Invoice #6379- C  
Date Staked : 08/18/16 By : C.K.  
Date Drawn : 09/26/16 By : J.H.

