

OKLAHOMA CORPORATION COMMISSION
OIL & GAS CONSERVATION DIVISION
P.O. BOX 52000
OKLAHOMA CITY, OK 73152-2000
(Rule 165:10-3-1)

API NUMBER: 073 25409

Approval Date: 11/02/2016
Expiration Date: 05/02/2017

Horizontal Hole Oil & Gas

PERMIT TO DRILL

WELL LOCATION: Sec: 17 Twp: 16N Rge: 5W

County: KINGFISHER

SPOT LOCATION: SW SW SW SW

FEET FROM QUARTER: FROM SOUTH FROM WEST

SECTION LINES: 250 320

Lease Name: CLEARVIEW 1605

Well No: 1-17MH

Well will be 250 feet from nearest unit or lease boundary.

Operator Name: MARATHON OIL COMPANY

Telephone: 7132962003

OTC/OCC Number: 1363 0

MARATHON OIL COMPANY
5555 SAN FELIPE ST
HOUSTON, TX 77056-2701

JAMES W AKIN
10185 CRESENT HILL LANE
ROSWELL GA 30076

Formation(s) (Permit Valid for Listed Formations Only):

Name	Depth	Name	Depth
1 MISS'AN (EX CHESTER)	6790	6	
2		7	
3		8	
4		9	
5		10	

Spacing Orders: No Spacing

Location Exception Orders:

Increased Density Orders:

Pending CD Numbers: 201604553
201604555

Special Orders:

Total Depth: 11978

Ground Elevation: 1072

Surface Casing: 1500

Depth to base of Treatable Water-Bearing FM: 200

Under Federal Jurisdiction: No

Fresh Water Supply Well Drilled: No

Surface Water used to Drill: No

PIT 1 INFORMATION

Approved Method for disposal of Drilling Fluids:

Type of Pit System: CLOSED Closed System Means Steel Pits

Type of Mud System: WATER BASED

Chlorides Max: 5000 Average: 3000

E. Haul to Commercial pit facility: Sec. 31 Twn. 12N Rng. 8W Cnty. 17 Order No: 587498

Is depth to top of ground water greater than 10ft below base of pit? Y

H. SEE MEMO

Within 1 mile of municipal water well? N

Wellhead Protection Area? N

Pit is located in a Hydrologically Sensitive Area.

Category of Pit: C

Liner not required for Category: C

Pit Location is BED AQUIFER

Pit Location Formation: SALT PLAINS

This permit does not address the right of entry or settlement of surface damages.

The duration of this permit is SIX MONTHS, except as otherwise provided by Rule 165: 10-3-1.

Rule 165: 10-3-4 (c) (7) (e) - The Operator shall give 24 Hours notice by telephone to the appropriate District Office of the Conservation Division as to when Surface Casing will be run.

PIT 2 INFORMATION

Type of Pit System: CLOSED Closed System Means Steel Pits

Type of Mud System: OIL BASED

Chlorides Max: 300000 Average: 200000

Is depth to top of ground water greater than 10ft below base of pit? Y

Within 1 mile of municipal water well? N

Wellhead Protection Area? N

Pit is located in a Hydrologically Sensitive Area.

Category of Pit: C

Liner not required for Category: C

Pit Location is BED AQUIFER

Pit Location Formation: SALT PLAINS

HORIZONTAL HOLE 1

Sec 17 Twp 16N Rge 5W County KINGFISHER

Spot Location of End Point: N2 NW NW NW

Feet From: NORTH 1/4 Section Line: 50

Feet From: WEST 1/4 Section Line: 330

Depth of Deviation: 6481

Radius of Turn: 462

Direction: 276

Total Length: 4771

Measured Total Depth: 11978

True Vertical Depth: 7205

End Point Location from Lease,
Unit, or Property Line: 50

Notes:

Category

Description

DEEP SURFACE CASING

10/25/2016 - G71 - APPROVED; NOTIFY OCC FIELD INSPECTOR IMMEDIATELY OF ANY LOSS OF CIRCULATION OR FAILURE TO CIRCULATE CEMENT TO SURFACE ON ANY CONDUCTOR OR SURFACE CASING

HYDRAULIC FRACTURING

10/25/2016 - G71 - OCC 165:10-3-10 REQUIRES: 1) THE CHEMICAL DISCLOSURE OF HYDRAULIC FRACTURING INGREDIENTS FOR ALL WELLS BE REPORTED TO FRACFOCUS USING THE FOLLOWING LINK [HTTP://FRACFOCUS.ORG/](http://fracfocus.org/) WITH NOTICE GIVEN 48 HOURS IN ADVANCE OF FRACTURING TO THE LOCAL OCC DISTRICT OFFICE; AND, 2) PRIOR TO COMMENCEMENT OF FRACTURING OPERATIONS FOR HORIZONTAL WELLS, NOTICE ALSO GIVEN FIVE BUSINESS DAYS IN ADVANCE TO OFFSET OPERATORS WITH WELLS COMPLETED IN THE SAME COMMON SOURCE OF SUPPLY WITHIN 1/2 MILE.

MEMO

10/25/2016 - G71 - PITS 1 & 2 - CLOSED SYSTEM=STEEL PITS PER OPERATOR REQUEST, PIT 2 - OBM RETURNED TO VENDOR, CUTTINGS PERMITTED PER DISTRICT

PENDING CD - 201604553

10/25/2016 - G60 - (640) 17-16N-5W
EST MSNLC
COMPL. INT. NLT 660' FB
(COEXIST WITH 59564/61637 MSSLM)
REC. 11-1-16 (M. PORTER)

PENDING CD - 201604555

10/25/2016 - G60 - (I.O.) 17-16N-5W
X201604553 MSNLC
COMPL. INT. NCT 165' FNL, NCT 165' FSL, NCT 330' FEL
NO OP. NAMED
REC. 11/1/16 (M. PORTER)

This permit does not address the right of entry or settlement of surface damages.

The duration of this permit is SIX MONTHS, except as otherwise provided by Rule 165: 10-3-1.

Rule 165: 10-3-4 (c) (7) (e) - The Operator shall give 24 Hours notice by telephone to the appropriate District Office of the Conservation Division as to when Surface Casing will be run.

TOPOGRAPHIC LAND SURVEYORS OF OKLAHOMA
 6709 NORTH CLASSEN BLVD., OKLA. CITY, OKLA. 73116 * LOCAL (405) 843-4847 * OUT OF STATE (800) 654-3219
 Certificate of Authorization No. 1293 LS

KINGFISHER County, Oklahoma

250' FSL - 320' FWL Section 17 Township 16N Range 5W I.M.

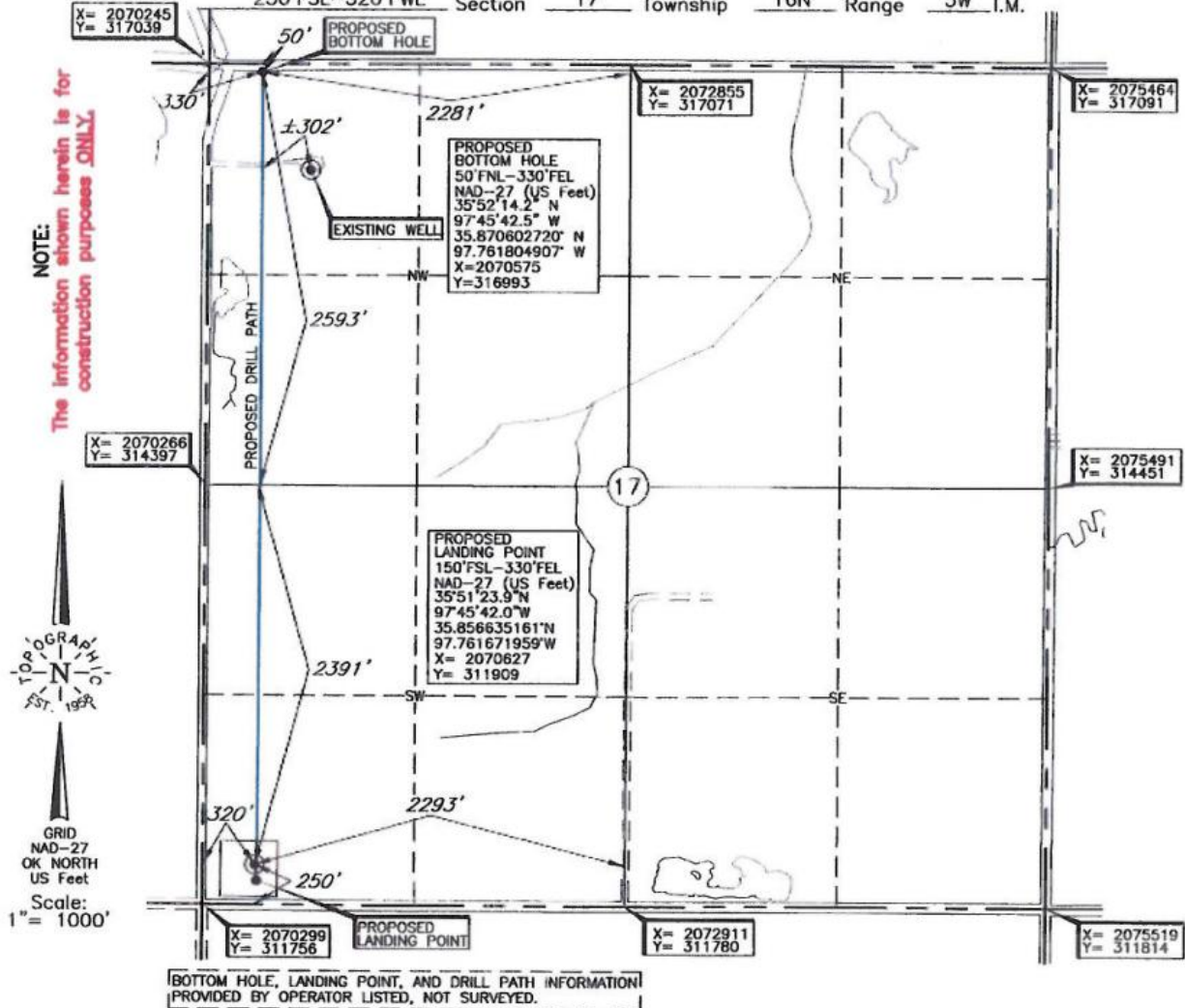

Operator: MARATHON OIL COMPANY **ELEVATION:**
1072' Gr. at Stake
 Lease Name: CLEARVIEW 1605 Well No.: 1-17MH

Topography & Vegetation Loc. fell in a level plowed field, ±260' East of a N-S pipeline

Good Drill Site? Yes Reference Stakes or Alternate Location
 Stakes Set None

Best Accessibility to Location From South off County Road
 Distance & Direction
 from Hwy Jct or Town From Cashion, OK, go West on paved road ±4.2 miles, then North ±3.0 miles to the junction of St. Hwy 33, continue North ±1.0 miles to the SW Cor. of Sec. 17-T16N-R5W.

Date of Drawing: Oct. 7, 2016
 Invoice # 266626 Date Staked: Jul. 21, 2016 TR

CERTIFICATE:
 I, Thomas L. Howell an Oklahoma Licensed Land Surveyor and an authorized agent of Topographic Land Surveyors of Oklahoma, do hereby certify to the information shown herein

Thomas L. Howell
 Oklahoma Lic. No. 1433

This information was gathered with a GPS receiver with ±1 foot Horiz./Vert. accuracy.

DATUM: NAD-27
 LAT: 35°51'24.9"N
 LONG: 97°45'42.2"W
 LAT: 35.856910119°N
 LONG: 97.761708773°W
 STATE PLANE COORDINATES: (US Feet)
 ZONE: OK NORTH
 X: 2070616
 Y: 312009

