

OKLAHOMA CORPORATION COMMISSION  
OIL & GAS CONSERVATION DIVISION  
P.O. BOX 52000  
OKLAHOMA CITY, OK 73152-2000  
(Rule 165:10-3-1)

API NUMBER: 037 29355

Approval Date: 11/02/2016  
Expiration Date: 05/02/2017

Straight Hole Oil & Gas

PERMIT TO DRILL

WELL LOCATION: Sec: 05 Twp: 17N Rge: 7E County: CREEK  
SPOT LOCATION:  SW  SW  NE  NW FEET FROM QUARTER: FROM SOUTH FROM WEST  
SECTION LINES: 1332 1395

Lease Name: TIGER CREEK Well No: 2 Well will be 60 feet from nearest unit or lease boundary.  
Operator Name: LITTLE RIVER ENERGY COMPANY Telephone: 9183524444 OTC/OCC Number: 10148 0

LITTLE RIVER ENERGY COMPANY  
PO BOX 1113  
DRUMRIGHT, OK 74030-1113

US TANK TRUCKS, INC  
PO BOX 1155  
DRUMRIGHT OK 74030

Formation(s) (Permit Valid for Listed Formations Only):

Name	Depth	Name	Depth
1 TRUE LAYTON	1425	6 RED FORK	2500
2 JONES /SD/	1725	7 1ST WILCOX	2750
3 OSWEGO	2225	8 2ND WILCOX	2850
4 PRUE	2300	9 ARBUCKLE	3100
5 SKINNER	2450	10	

Spacing Orders: 269243  
563445

Location Exception Orders:

Increased Density Orders:

Pending CD Numbers: 201603992

Special Orders:

Total Depth: 3100 Ground Elevation: 830 **Surface Casing: 730** Depth to base of Treatable Water-Bearing FM: 680

Under Federal Jurisdiction: No Fresh Water Supply Well Drilled: No Surface Water used to Drill: Yes

PIT 1 INFORMATION

Type of Pit System: ON SITE  
Type of Mud System: WATER BASED

Chlorides Max: 5000 Average: 2500

Is depth to top of ground water greater than 10ft below base of pit? Y

Within 1 mile of municipal water well? N

Wellhead Protection Area? N

Pit is located in a Hydrologically Sensitive Area.

Category of Pit: 2

Liner not required for Category: 2

Pit Location is BED AQUIFER

Pit Location Formation: VAMOOSA

Approved Method for disposal of Drilling Fluids:

F. Haul to Commercial soil farming facility: Sec. 13 Twn. 19N Rng. 5E Cnty. 119 Order No: 561542

Notes:

This permit does not address the right of entry or settlement of surface damages.  
The duration of this permit is SIX MONTHS, except as otherwise provided by Rule 165: 10-3-1.  
Rule 165: 10-3-4 (c) (7) (e) - The Operator shall give 24 Hours notice by telephone to the appropriate District Office of the Conservation Division as to when Surface Casing will be run.

Category	Description
HYDRAULIC FRACTURING	10/26/2016 - G71 - OCC 165:10-3-10 REQUIRES: 1) THE CHEMICAL DISCLOSURE OF HYDRAULIC FRACTURING INGREDIENTS FOR ALL WELLS BE REPORTED TO FRACFOCUS USING THE FOLLOWING LINK <a href="http://fracfocus.org/">HTTP://FRACFOCUS.ORG/</a> WITH NOTICE GIVEN 48 HOURS IN ADVANCE OF FRACTURING TO THE LOCAL OCC DISTRICT OFFICE; AND, 2) PRIOR TO COMMENCEMENT OF FRACTURING OPERATIONS FOR HORIZONTAL WELLS, NOTICE ALSO GIVEN FIVE BUSINESS DAYS IN ADVANCE TO OFFSET OPERATORS WITH WELLS COMPLETED IN THE SAME COMMON SOURCE OF SUPPLY WITHIN 1/2 MILE.
PENDING CD - 201603992	10/26/2016 - G64 - (I.O.) SW4 NE4 NW4 5-17N-7E X269243 OSWG, WLCX1, WLCX2, ABCK X36388 JONS, PRUE, SKNR, RDFK X563445 LYTNT, JONS, PRUE, SKNR, RDFK 75' FSL, 60' FWL SW4 NE4 NW4 NO OP. NAMED REC. 10-11-2016 (MCKEOWN)
SPACING - 269243	10/26/2016 - G64 - (10) S2 N2 NW4 5-17N-7E EXT 247651 OSWG, WILCX1, WLCX2, ABCK, OTHERS EST OTHERS
SPACING - 36388	10/26/2016 - G64 - (10) W2 5-17N-7E EST JONS, PRUE, SKNR, RDFK
SPACING - 563445	10/26/2016 - G64 - (10) SW4 NE4 NW4 5-17N-7E EXT 247651 LYTNT, JONS, PRUE, SKNR, RDFK
SURFACE LOCATION	11/1/2016 - G64 - 1332' FSL, 1395' FWL NW4 5-17N-7E BEING 75' FSL, 60' FWL SW4 NE4 NW4 PER STAKING PLAT

This permit does not address the right of entry or settlement of surface damages.  
The duration of this permit is SIX MONTHS, except as otherwise provided by Rule 165: 10-3-1.  
Rule 165: 10-3-4 (c) (7) (e) - The Operator shall give 24 Hours notice by telephone to the appropriate District Office of the Conservation Division as to when Surface Casing will be run.

037 29355 TIGER CREEK 2

PROPOSED WELL SITE IN THE SW/4 OF LOT 3 IN THE NW/4 OF SECTION 5, TOWNSHIP 17 NORTH, RANGE 7 EAST, I.M., IN THE CITY OF DRUMRIGHT, CREEK COUNTY, OK

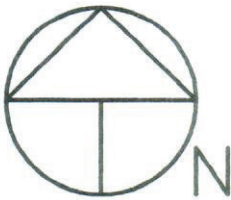

SCALE:  
1" = 200'

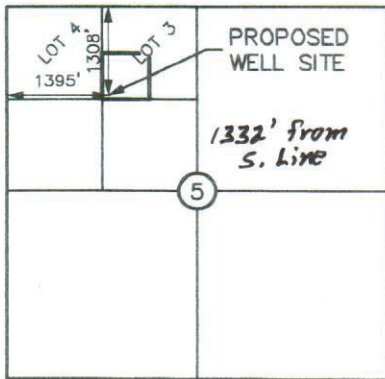

R 7 E  
VICINITY MAP (NOT TO SCALE)

LEGEND

- - PROPOSED WELL SITE (TIGER CREEK #2)

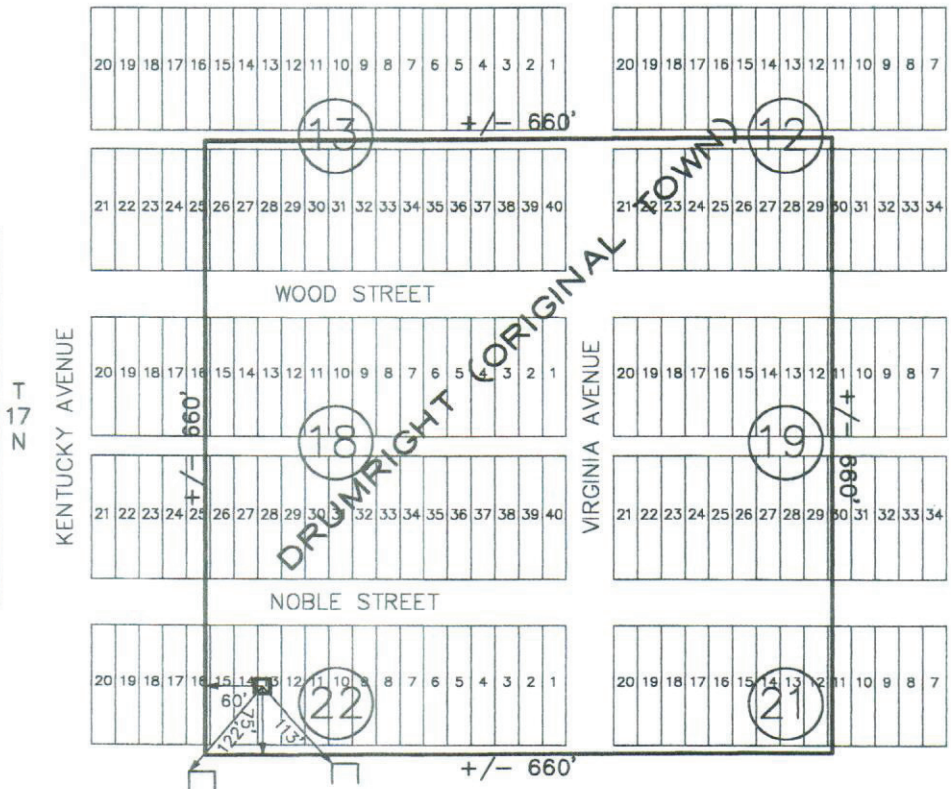

THIS DRAWING WAS PREPARED AT THE REQUEST OF LITTLE RIVER ENERGY COMPANY BY BRENT GROUNDS, OKLAHOMA LICENSED LAND SURVEYOR 1576.

THE COORDINATES OF THE PROPOSED SITE WERE ESTABLISHED WITH A RTK NETWORK ROVER. (DATUM NAD 83)  
 THE LATITUDE OF THE SITE: N 35°59'05.6"  
 THE LONGITUDE OF THE SITE: W 96°35'49.9"  
 THE ELEVATION OF THE GROUND AT THE SITE IS 830'.

NOTES:

1. THIS IS NOT A BOUNDARY SURVEY, AND THE LINES SHOWN ON THE SKETCHES ABOVE ARE APPROXIMATE.
2. THE PROPOSED WELL SITE IS ON PROPERTY NOW OR FORMERLY OWNED BY CROWDER AS RECORDED IN BOOK 1038 PAGE 234.
3. THE PROPERTY MAY BE SUBJECT TO EASEMENTS AND OR RIGHTS OF WAY.
4. THE PROPOSED WELL SITE IS 122 FEET NORTHEAST OF THE NORTHWEST CORNER OF A GARAGE. (MEASURED AT ROOF)
5. THE PROPOSED WELL SITE IS 113 FEET NORTHWEST OF THE NORTHWEST CORNER OF A GARAGE. (MEASURED AT ROOF)

LS 16-131B



LAST SITE VISIT: AUGUST 10, 2016

Grounds Professional Surveying, Inc.  
 P.O. BOX 224  
 PERKINS, OKLAHOMA 74059  
 (405) 547-1233  
 C.A. #4689