

OKLAHOMA CORPORATION COMMISSION
OIL & GAS CONSERVATION DIVISION
P.O. BOX 52000
OKLAHOMA CITY, OK 73152-2000
(Rule 165:10-3-1)

API NUMBER: 073 25408

Approval Date: 11/02/2016
Expiration Date: 05/02/2017

Horizontal Hole Oil & Gas

PERMIT TO DRILL

WELL LOCATION: Sec: 06 Twp: 19N Rge: 5W County: KINGFISHER
SPOT LOCATION: SW SW SW SW FEET FROM QUARTER: FROM SOUTH FROM WEST
SECTION LINES: 200 279

Lease Name: AUGUSTA 1905 Well No: 1-6MH Well will be 200 feet from nearest unit or lease boundary.
Operator Name: OKLAHOMA ENERGY ACQUISITIONS LP Telephone: 2815300991 OTC/OCC Number: 23509 0

OKLAHOMA ENERGY ACQUISITIONS LP
15021 KATY FWY STE 400
HOUSTON, TX 77094-1900

HENRY HLADIK RESIDUARY TRUST
1043 N. 2910 ROAD
HENNESSEY OK 73742

Formation(s) (Permit Valid for Listed Formations Only):

Name	Depth	Name	Depth
1	MISSISSIPPIAN	5414	6
2			7
3			8
4			9
5			10

Spacing Orders: 633517

Location Exception Orders: 653571

Increased Density Orders:

Pending CD Numbers:

Special Orders:

Total Depth: 11386

Ground Elevation: 1038

Surface Casing: 520

Depth to base of Treatable Water-Bearing FM: 470

Under Federal Jurisdiction: No

Fresh Water Supply Well Drilled: No

Surface Water used to Drill: No

PIT 1 INFORMATION

Type of Pit System: CLOSED Closed System Means Steel Pits

Type of Mud System: WATER BASED

Chlorides Max: 4000 Average: 1800

Is depth to top of ground water greater than 10ft below base of pit? Y

Within 1 mile of municipal water well? N

Wellhead Protection Area? N

Pit is not located in a Hydrologically Sensitive Area.

Category of Pit: C

Liner not required for Category: C

Pit Location is NON HSA

Pit Location Formation: FAIRMONT

Approved Method for disposal of Drilling Fluids:

D. One time land application -- (REQUIRES PERMIT)

PERMIT NO: 16-31784

H. CLOSED SYSTEM=STEEL PITS PER OPERATOR REQUEST

This permit does not address the right of entry or settlement of surface damages.

The duration of this permit is SIX MONTHS, except as otherwise provided by Rule 165: 10-3-1.

Rule 165: 10-3-4 (c) (7) (e) - The Operator shall give 24 Hours notice by telephone to the appropriate District Office of the Conservation Division as to when Surface Casing will be run.

HORIZONTAL HOLE 1

Sec 06 Twp 19N Rge 5W County KINGFISHER

Spot Location of End Point: NE NW NW NW

Feet From: NORTH 1/4 Section Line: 200

Feet From: WEST 1/4 Section Line: 355

Depth of Deviation: 6354

Radius of Turn: 526

Direction: 1

Total Length: 4206

Measured Total Depth: 11386

True Vertical Depth: 6896

End Point Location from Lease,
Unit, or Property Line: 200

Notes:

Category

Description

HYDRAULIC FRACTURING

11/2/2016 - G71 - OCC 165:10-3-10 REQUIRES: 1) THE CHEMICAL DISCLOSURE OF HYDRAULIC FRACTURING INGREDIENTS FOR ALL WELLS BE REPORTED TO FRACFOCUS USING THE FOLLOWING LINK [HTTP://FRACFOCUS.ORG/](http://fracfocus.org/) WITH NOTICE GIVEN 48 HOURS IN ADVANCE OF FRACTURING TO THE LOCAL OCC DISTRICT OFFICE; AND, 2) PRIOR TO COMMENCEMENT OF FRACTURING OPERATIONS FOR HORIZONTAL WELLS, NOTICE ALSO GIVEN FIVE BUSINESS DAYS IN ADVANCE TO OFFSET OPERATORS WITH WELLS COMPLETED IN THE SAME COMMON SOURCE OF SUPPLY WITHIN 1/2 MILE.

LOCATION EXCEPTION - 653571

11/2/2016 - G64 - (I.O.) 6-19N-5W
X633517 MSSP, OTHER
COMPL. INT. NCT 200' FSL, NCT 200' FNL, NCT 330' FEL
OKLAHOMA ENERGY ACQUISITIONS, LP
6-16-2016

SPACING - 633517

11/2/2016 - G64 - (640)(HOR) 6-19N-5W
VAC 44355/45683 MNGSD
VAC 44355/47301 MSSSD
VAC OTHER
EXT 628421 MSSP, OTHERS
POE TO BHL NCT 660' FB

API: 073 25408



CIMARRON SURVEYING & MAPPING CO.

C.A. No. 1780 Expires June 30, 2018

Oklahoma City, OK (405) 692-7348 CIMSURVEY.COM

KINGFISHER

County, Oklahoma

200'FSL - 279'FWL Section 6 Township 19N Range 5W I.M.

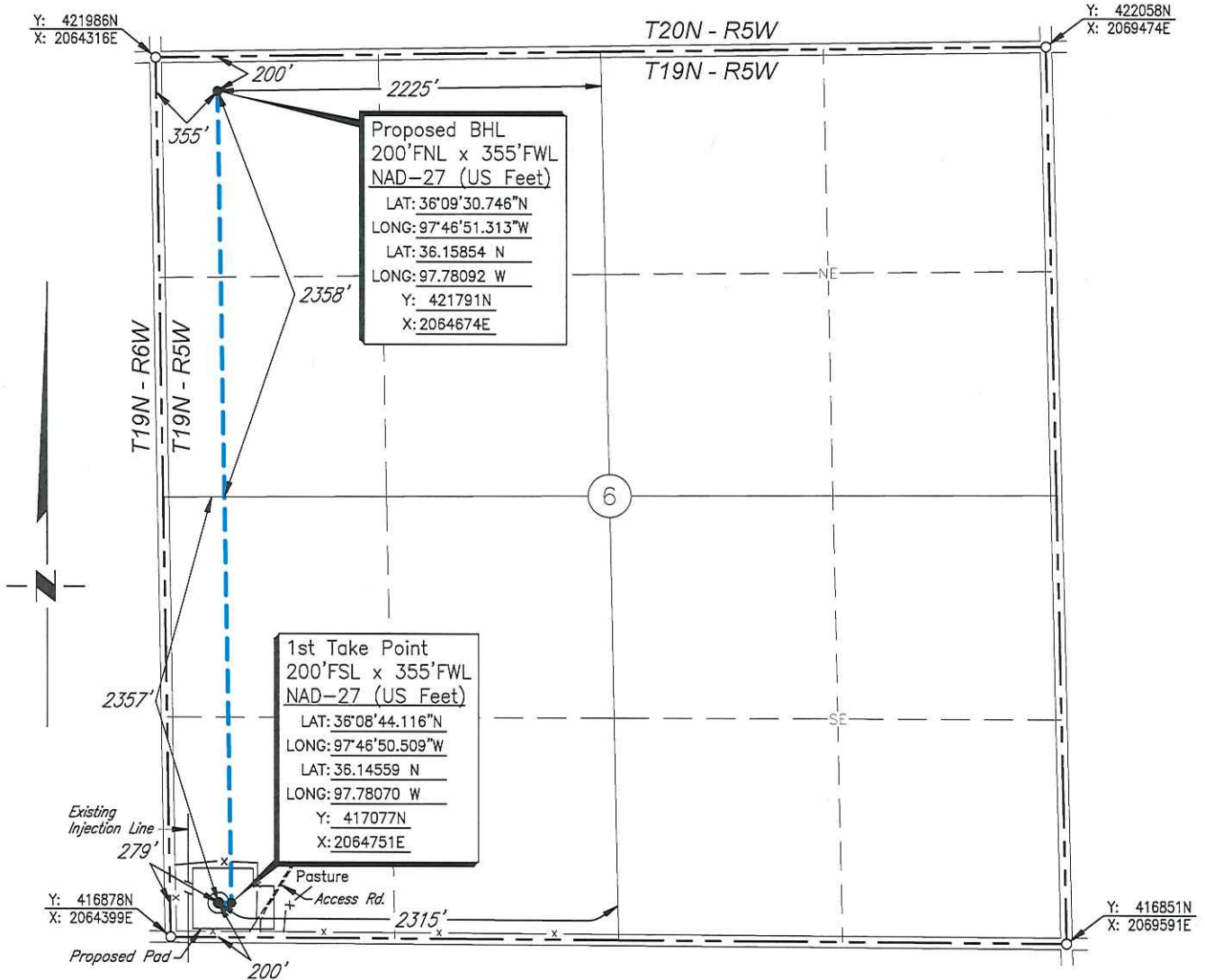

Scale: 1" = 1000'

Date Staked: October 12, 2016

GPS Observation: Latitude 36°08'44.120" N Longitude 97°46'51.431" W Latitude 36.14559 N Longitude 97.78095 W

State Plane NAD27 Y: 417077N Oklahoma North Zone: X:2064675E

Operator: OKLAHOMA ENERGY ACQUISITIONS, LP Elevation: 1038'

Lease Name: Augusta 1905 Well No.: 1-6MH

Topography & Vegetation: Pasture

Alternate Location Stakes Set: No Good Drill Site? Yes

Best Accessibility to Location: From the South Line

Distance & Direction from Hwy Jct or Town: From the town of Hennessey; Thence north approx. 2 1/2 miles along U.S. Highway 81; Thence east 6 mile to the Southwest Corner of Section 6.

SURVEYOR'S CERTIFICATE:

I, D. MIKE DOSSEY, Registered Professional Land Surveyor, No. 1431 do hereby certify that the above described well location was carefully staked on the ground as shown and that all ties and distances shown are from existing lines of occupation.

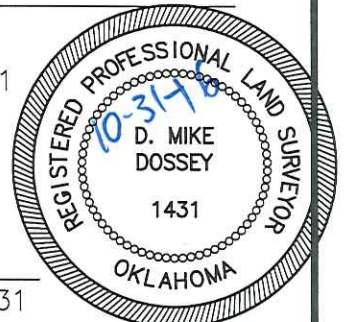

Table with columns: JOB NO., DATE, DRAWN BY, NO., REVISION, DATE, BY

Signature of D. Mike Dossey and text: D. MIKE DOSSEY R.P.L.S. # 1431