

OKLAHOMA CORPORATION COMMISSION
OIL & GAS CONSERVATION DIVISION
P.O. BOX 52000
OKLAHOMA CITY, OK 73152-2000
(Rule 165:10-3-1)

API NUMBER: 011 23677

Approval Date: 11/01/2016
Expiration Date: 05/01/2017

Horizontal Hole Oil & Gas

PERMIT TO DRILL

WELL LOCATION: Sec: 26 Twp: 16N Rge: 10W County: BLAINE
SPOT LOCATION: SE NE NW NW FEET FROM QUARTER: FROM NORTH FROM WEST
SECTION LINES: 354 1116

Lease Name: GILLILAN Well No: 3-26-35XH Well will be 354 feet from nearest unit or lease boundary.
Operator Name: CONTINENTAL RESOURCES INC Telephone: 4052349020; 4052349 OTC/OCC Number: 3186 0

CONTINENTAL RESOURCES INC
PO BOX 269000
OKLAHOMA CITY, OK 73126-9000

CLAYTON & TARA FISHER
610 N. SECOND
OKEENE OK 73763

Formation(s) (Permit Valid for Listed Formations Only):

| Name | Depth | Name | Depth |
|------|---------------|-------|-------|
| 1 | MISSISSIPPIAN | 10162 | 6 |
| 2 | | | 7 |
| 3 | | | 8 |
| 4 | | | 9 |
| 5 | | | 10 |

Spacing Orders: 645174
645173

Location Exception Orders:

Increased Density Orders:

Pending CD Numbers: 201603160
201603161
201603157
201603156

Special Orders:

Total Depth: 19820 Ground Elevation: 1239 **Surface Casing: 1500** Depth to base of Treatable Water-Bearing FM: 40

Under Federal Jurisdiction: No Fresh Water Supply Well Drilled: No Surface Water used to Drill: Yes

PIT 1 INFORMATION

Type of Pit System: CLOSED Closed System Means Steel Pits

Type of Mud System: WATER BASED

Chlorides Max: 8000 Average: 5000

Is depth to top of ground water greater than 10ft below base of pit? Y

Within 1 mile of municipal water well? N

Wellhead Protection Area? N

Pit is located in a Hydrologically Sensitive Area.

Category of Pit: C

Liner not required for Category: C

Pit Location is AP/TE DEPOSIT

Pit Location Formation: TERRACE

Approved Method for disposal of Drilling Fluids:

H. SEE MEMO

This permit does not address the right of entry or settlement of surface damages.
The duration of this permit is SIX MONTHS, except as otherwise provided by Rule 165: 10-3-1.
Rule 165: 10-3-4 (c) (7) (e) - The Operator shall give 24 Hours notice by telephone to the appropriate District Office of the Conservation Division as to when Surface Casing will be run.

PIT 2 INFORMATION

Type of Pit System: CLOSED Closed System Means Steel Pits

Type of Mud System: OIL BASED

Chlorides Max: 300000 Average: 200000

Is depth to top of ground water greater than 10ft below base of pit? Y

Within 1 mile of municipal water well? N

Wellhead Protection Area? N

Pit is located in a Hydrologically Sensitive Area.

Category of Pit: C

Liner not required for Category: C

Pit Location is AP/TE DEPOSIT

Pit Location Formation: TERRACE

HORIZONTAL HOLE 1

Sec 35 Twp 16N Rge 10W County BLAINE

Spot Location of End Point: SW SE SW SW

Feet From: SOUTH 1/4 Section Line: 50

Feet From: WEST 1/4 Section Line: 843

Depth of Deviation: 9392

Radius of Turn: 477

Direction: 185

Total Length: 9679

Measured Total Depth: 19820

True Vertical Depth: 10162

End Point Location from Lease,
Unit, or Property Line: 50

Notes:

Category

Description

DEEP SURFACE CASING

10/31/2016 - G71 - APPROVED; NOTIFY OCC FIELD INSPECTOR IMMEDIATELY FOR ANY LOSS OF CIRCULATION OR FAILURE TO CIRCULATE CEMENT TO SURFACE ON CONDUCTOR OR SURFACE CASING

HYDRAULIC FRACTURING

10/31/2016 - G71 - OCC 165:10-3-10 REQUIRES: 1) THE CHEMICAL DISCLOSURE OF HYDRAULIC FRACTURING INGREDIENTS FOR ALL WELLS BE REPORTED TO FRACFOCUS USING THE FOLLOWING LINK [HTTP://FRACFOCUS.ORG/](http://fracfocus.org/) WITH NOTICE GIVEN 48 HOURS IN ADVANCE OF FRACTURING TO THE LOCAL OCC DISTRICT OFFICE; AND, 2) PRIOR TO COMMENCEMENT OF FRACTURING OPERATIONS FOR HORIZONTAL WELLS, NOTICE ALSO GIVEN FIVE BUSINESS DAYS IN ADVANCE TO OFFSET OPERATORS WITH WELLS COMPLETED IN THE SAME COMMON SOURCE OF SUPPLY WITHIN 1/2 MILE.

INTERMEDIATE CASING

10/31/2016 - G71 - DUE TO THE KNOWN POTENTIAL RISK OF ENCOUNTERING AN OVER-PRESSURED ZONE IN THE MORROW SERIES IN THIS AREA, THE TECHNICAL MANAGER RECOMMENDS SETTING AN INTERMEDIATE STRING OF CASING IMMEDIATELY ABOVE THE MORROW SERIES

MEMO

10/31/2016 - G71 - PIT 1 & 2 - CLOSED SYSTEM=STEEL PITS PER OPERATOR REQUEST; PIT 1 - WBM & CUTTINGS TO ORDER # 652009, 5-16N-10W, BLAINE CO; PIT 2 - OBM TO VENDOR, OBM CUTTINGS TO ORDER # 635589, 18-15N-7W, KINGFISHER CO.

PENDING CD - 201603156

10/31/2016 - G75 - 35-16N-10W
X645173 MSSP
9 WELLS
CONTINENTAL RESOURCES, INC.
REC 10-24-2016 (THOMAS)

PENDING CD - 201603157

10/31/2016 - G75 - 26-16N-10W
X645174 MSSP
9 WELLS
CONTINENTAL RESOURCES, INC.
REC 10-24-2016 (THOMAS)

This permit does not address the right of entry or settlement of surface damages.
The duration of this permit is SIX MONTHS, except as otherwise provided by Rule 165: 10-3-1.
Rule 165: 10-3-4 (c) (7) (e) - The Operator shall give 24 Hours notice by telephone to the appropriate District Office of the Conservation Division as to when Surface Casing will be run.

| Category | Description |
|------------------------|--|
| PENDING CD - 201603160 | 10/31/2016 - G75 - (I.O.) 26 & 35-16N-10W EST MULTIUNIT HORIZONTAL WELL X645174 MSSP, OTHER 26-16N-10W X645173 MSSP, OTHER 35-16N-10W 50% 26-16N-10W 50% 35-16N-10W CONTINENTAL RESOURCES, INC. REC 8-22-2016 (COLAW) |
| PENDING CD - 201603161 | 10/31/2016 - G75 - (I.O.) 26 & 35-16N-10W X645174 MSSP, OTHER 26-16N-10W X645173 MSSP, OTHER 35-16N-10W X165:10-3-28(C)(2)(B) MAY BE CLOSER THAN 600' TO AN EXISTING WELL BORE SHL (26-16N-10W) 354' FNL, 1051' FWL ** COMPL. INT. (26-16N-10W) NCT 150' FNL, NCT 0' FSL, NCT 330' FWL COMPL. INT. (35-16N-10W) NCT 0' FNL, NCT 150' FSL, NCT 330' FWL CONTINENTAL RESOURCES, INC. REC 8-22-2016 (COLAW) ** ITD HAS SHL AS 354' FNL, 1116' FWL 26-16N-10W; TO BE CORRECTED AT HEARING FOR FINAL ORDER LOCATION EXCEPTION PER OPERATOR |
| SPACING - 645173 | 10/31/2016 - G75 - (640)(HOR) 35-16N-10W EXT OTHER EST MSSP COMPL. INT. NCT 660' FB (COEXIST SP. ORDER # 168134/169097 MSSSD; ORDER # 252569 CSTR; ORDER # 269729 & ORDER # 283710 CSTRU, MNNG) |
| SPACING - 645174 | 10/31/2016 - G75 - (640)(HOR) 26-16N-10W VAC 269729 CSTRU EXT OTHER EST MSSP COMPL. INT. NCT 660' FB (COEXIST SP. ORDER # 168134/169097 MSSSD & ORDER # 269729 MNNG) |

This permit does not address the right of entry or settlement of surface damages.
The duration of this permit is SIX MONTHS, except as otherwise provided by Rule 165: 10-3-1.
Rule 165: 10-3-4 (c) (7) (e) - The Operator shall give 24 Hours notice by telephone to the appropriate District Office of the Conservation Division as to when Surface Casing will be run.



Well Location Plat

Operator : CONTINENTAL RESOURCES, INC.

API 011-23677

EXHIBIT "A"
S.H.L. Sec. 26-16N-10W I.M.
B.H.L. Sec. As Shown
BLAINE COUNTY
(SHEET 1 OF 2)

| LEASE NAME | SHL | NAT. GR ELEV. | LATITUDE | LONGITUDE | EASTING | NORTHING | BHL | LATITUDE | LONGITUDE | EASTING | NORTHING | DESIGN ELEV. |
|--------------------------|--------------------|---------------|---------------|---------------|-------------|--------------|-----------------------------|---------------|---------------|-------------|--------------|--------------|
| A. GILLILAN #11-26-35XHW | 354' FNL 846' FWL | 1242' | 35°50'24.24"N | 98°14'21.64"W | 1929057 | 305878 | 50' FSL 660' FWL (Sec. 35) | 35°48'43.70"N | 98°14'23.80"W | 1928854 | 295712 | 1239' |
| | | | 35°50'24.39"N | 98°14'22.88"W | 1897457 | 305901 | | 35°48'43.85"N | 98°14'25.03"W | 1897255 | 295736 | |
| | | | 35.84006598 | -98.23934572 | 35.81213797 | -98.23994500 | | 35.81218085 | -98.24028716 | | | |
| B. VERONA #9-23-14XHW | 354' FNL 876' FWL | 1242' | 35°50'24.24"N | 98°14'21.28"W | 1929097 | 305878 | 50' FNL 660' FWL (Sec. 14) | 35°52'11.78"N | 98°14'24.11"W | 1928881 | 316752 | 1239' |
| | | | 35°50'24.39"N | 98°14'22.51"W | 1897487 | 305901 | | 35°52'11.93"N | 98°14'25.35"W | 1897281 | 316776 | |
| | | | 35.84006621 | -98.23924451 | 35.86993662 | -98.24003113 | | 35.84010832 | -98.23958728 | 35.86997989 | -98.24037462 | |
| C. GILLILAN #12-26-35XHH | 354' FNL 906' FWL | 1241' | 35°50'24.24"N | 98°14'20.92"W | 1929117 | 305878 | 50' FSL 1320' FWL (Sec. 35) | 35°48'43.71"N | 98°14'15.79"W | 1929514 | 295712 | 1239' |
| | | | 35°50'24.39"N | 98°14'22.15"W | 1897517 | 305901 | | 35°48'43.86"N | 98°14'17.02"W | 1897915 | 295735 | |
| | | | 35.84006642 | -98.23914329 | 35.81214098 | -98.23771913 | | 35.84010852 | -98.23946606 | 35.81218387 | -98.23806120 | |
| D. VERONA #10-23-14XHH | 354' FNL 936' FWL | 1240' | 35°50'24.24"N | 98°14'20.55"W | 1929147 | 305878 | 50' FNL 1320' FWL (Sec. 14) | 35°52'11.78"N | 98°14'16.09"W | 1929541 | 316751 | 1239' |
| | | | 35°50'24.39"N | 98°14'21.78"W | 1897547 | 305901 | | 35°52'11.93"N | 98°14'17.33"W | 1897941 | 316774 | |
| | | | 35.84006665 | -98.23904208 | 35.86993944 | -98.23789363 | | 35.84010875 | -98.23938484 | 35.86998072 | -98.23814702 | |
| E. GILLILAN #2-26-35XH | 354' FNL 1086' FWL | 1239' | 35°50'24.24"N | 98°14'19.97"W | 1929297 | 305878 | 50' FSL 330' FWL (Sec. 35) | 35°48'43.69"N | 98°14'27.81"W | 1928524 | 295712 | 1239' |
| | | | 35°50'24.39"N | 98°14'18.74"W | 1897697 | 305901 | | 35°48'43.85"N | 98°14'29.04"W | 1896925 | 295736 | |
| | | | 35.84006774 | -98.23853764 | 35.81212845 | -98.24105793 | | 35.84010885 | -98.23880339 | 35.81217933 | -98.24140013 | |
| F. GILLILAN #3-26-35XH | 354' FNL 1116' FWL | 1239' | 35°50'24.24"N | 98°14'18.37"W | 1929327 | 305878 | 50' FSL 843' FWL (Sec. 35) | 35°48'43.70"N | 98°14'21.58"W | 1929037 | 295712 | 1239' |
| | | | 35°50'24.39"N | 98°14'19.60"W | 1897727 | 305901 | | 35°48'43.85"N | 98°14'22.81"W | 1897438 | 295736 | |
| | | | 35.84006795 | -98.23843462 | 35.81213981 | -98.23932782 | | 35.84011005 | -98.23877555 | 35.81218169 | -98.23966996 | |
| G. VERONA #2-23-14XHH | 354' FNL 1146' FWL | 1239' | 35°50'24.25"N | 98°14'18.00"W | 1929357 | 305878 | 50' FNL 990' FWL (Sec. 14) | 35°52'11.78"N | 98°14'20.10"W | 1929211 | 316751 | 1239' |
| | | | 35°50'24.40"N | 98°14'19.23"W | 1897757 | 305901 | | 35°52'11.93"N | 98°14'21.34"W | 1897611 | 316776 | |
| | | | 35.84006818 | -98.23833361 | 35.86993904 | -98.23891738 | | 35.84011028 | -98.23867634 | 35.86998031 | -98.23926082 | |
| G. VERONA #3-23-14XHH | 354' FNL 1176' FWL | 1239' | 35°50'24.25"N | 98°14'17.64"W | 1929387 | 305878 | 50' FNL 1650' FWL (Sec. 14) | 35°52'11.78"N | 98°14'12.08"W | 1929871 | 316750 | 1239' |
| | | | 35°50'24.40"N | 98°14'18.67"W | 1897787 | 305901 | | 35°52'11.93"N | 98°14'13.32"W | 1898271 | 316774 | |
| | | | 35.84006836 | -98.23823239 | 35.86993984 | -98.23688088 | | 35.84011049 | -98.23857512 | 35.86998112 | -98.23703323 | |

| | | | |
|---|---|--|--|
| A. HEEL SLOT: 834' FNL - 660' FWL LAT: 35°50'19.49"N LON: 98°14'23.91"W LAT: 35°50'19.64"N LON: 98°14'25.14"W LAT: 35.83874596 LON: -98.23997403 LAT: 35.83878810 LON: -98.24031680 X: 1928870 Y: 305398 X: 1897270 Y: 305421 | B. HEEL SLOT: 834' FNL - 660' FWL LAT: 35°50'28.98"N LON: 98°14'23.91"W LAT: 35°50'29.13"N LON: 98°14'25.15"W LAT: 35.84138330 LON: -98.23997544 LAT: 35.84142537 LON: -98.24031827 X: 1928872 Y: 306358 X: 1897272 Y: 306381 | C. HEEL SLOT: 834' FNL - 1320' FWL LAT: 35°50'19.50"N LON: 98°14'15.89"W LAT: 35°50'19.65"N LON: 98°14'17.12"W LAT: 35.83875075 LON: -98.23774742 LAT: 35.83879290 LON: -98.23809009 X: 1929530 Y: 305398 X: 1897930 Y: 305421 | D. HEEL SLOT: 126' FSL - 1320' FWL LAT: 35°50'29.00"N LON: 98°14'15.90"W LAT: 35°50'29.15"N LON: 98°14'17.13"W LAT: 35.84138809 LON: -98.23774875 LAT: 35.84143016 LON: -98.23809149 X: 1929532 Y: 306358 X: 1897932 Y: 306381 |
| E. HEEL SLOT: 834' FNL - 330' FWL LAT: 35°50'19.48"N LON: 98°14'27.91"W LAT: 35°50'19.63"N LON: 98°14'29.15"W LAT: 35.83874356 LON: -98.24108733 LAT: 35.83878569 LON: -98.24143015 X: 1928540 Y: 305398 X: 1896940 Y: 305421 | F. HEEL SLOT: 834' FNL - 843' FWL LAT: 35°50'19.49"N LON: 98°14'21.68"W LAT: 35°50'19.64"N LON: 98°14'22.92"W LAT: 35.83874730 LON: -98.23935665 LAT: 35.83878944 LON: -98.23969939 X: 1929053 Y: 305398 X: 1897453 Y: 305421 | G. HEEL SLOT: 126' FSL - 990' FWL LAT: 35°50'28.99"N LON: 98°14'19.90"W LAT: 35°50'29.14"N LON: 98°14'21.14"W LAT: 35.84138570 LON: -98.23886210 LAT: 35.84142777 LON: -98.23920488 X: 1929202 Y: 306358 X: 1897602 Y: 306381 | H. HEEL SLOT: 126' FSL - 1650' FWL LAT: 35°50'29.01"N LON: 98°14'11.89"W LAT: 35°50'29.16"N LON: 98°14'13.12"W LAT: 35.84139046 LON: -98.23663540 LAT: 35.84143254 LON: -98.23697810 X: 1929862 Y: 306358 X: 1898262 Y: 306381 |

survey and plat by,
 Arkoma Surveying and Mapping, PLLC
 P.O. Box 238 Wilburton, OK 74578
 Ph. 918-465-5711 Fax 918-465-5030
 Certificate of Authorization No. 5348
 Expires August 31, 2018

Certification:
 This is to certify that this Well Location Plat represents the results of a survey made on the ground performed under the supervision of the undersigned.

Lance G. Mathis
 LANCE G. MATHIS 10/05/16
 OK LPLS 1664

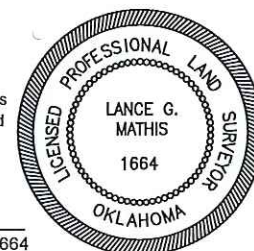

Invoice #6379- C
 Date Staked : 08/18/16 By : C.K.
 Date Drawn : 09/26/16 By : J.H.

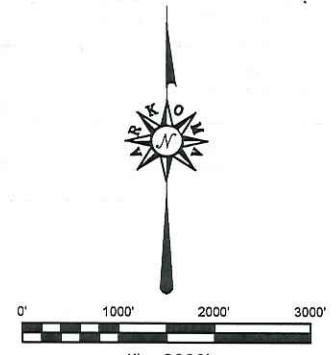
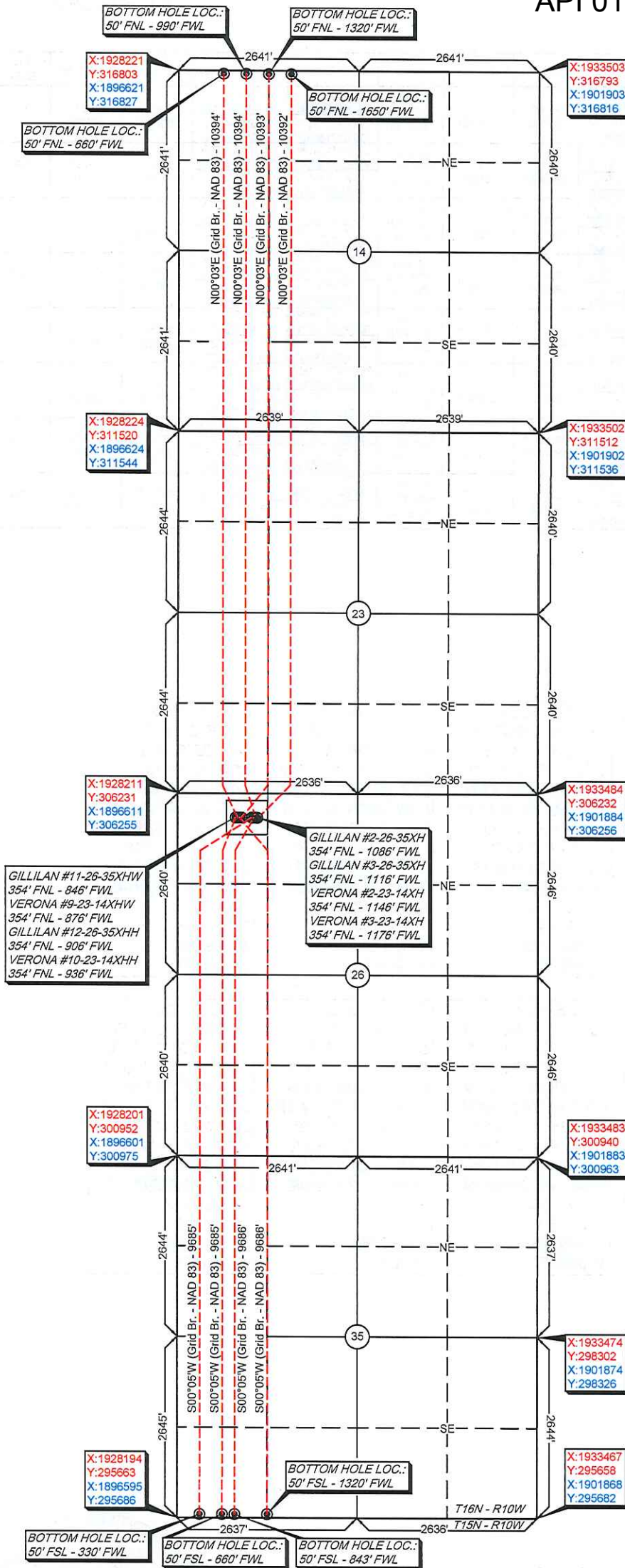

GPS DATUM
NAD - 27
NAD - 83
OK NORTH ZONE

PLEASE SEE DRAWING
#6379- C-VIC FOR
ANTI COLLISION
INFORMATION.

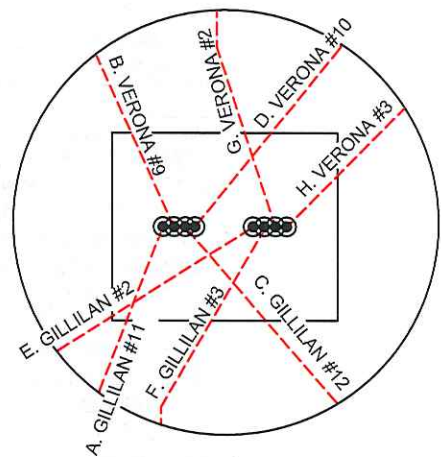

survey and plat by,
Arkoma Surveying and Mapping, PLLC
P.O. Box 238 Wilburton, OK 74578
Ph. 918-465-5711 Fax 918-465-5030
Certificate of Authorization No. 5348
Expires August 31, 2018

Quarter Section distances may be assumed from a Government Survey Plat or assumed at a proportionate distance from opposing section corners, or occupation thereof, and may not have been measured on-the-ground, and further, does not represent a true boundary survey.
NOTE: X and Y data shown hereon for Section Corners may NOT have been surveyed on-the-ground, and further, does NOT represent a true Boundary Survey. Please note that this location was staked on the ground under the supervision of a Licensed Professional Land Surveyor, but the accuracy of this survey is not guaranteed. Please contact Arkoma Surveying and Mapping promptly if any inconsistency is determined. GPS data is observed from RTK - GPS.

Invoice #6379- C
Date Staked : 08/18/16 By : C.K.
Date Drawn : 09/26/16 By : J.H.