

Oklahoma Corporation Commission
 Oil & Gas Conservation Division
 Post Office Box 52000
 Oklahoma City, Oklahoma 73152-2000
 Rule 165: 10-3-25

Form 1002A

API No.: 35121247650001

Completion Report

Spud Date: September 10, 2015

OTC Prod. Unit No.: 1212175150000

Drilling Finished Date: October 24, 2015

1st Prod Date: June 06, 2016

Completion Date: June 11, 2016

Drill Type: HORIZONTAL HOLE

Well Name: HOLMAN 3-29H

Purchaser/Measurer: LACLEDE

Location: PITTSBURG 29 7N 17E
 SE SW SE SW
 260 FSL 1875 FWL of 1/4 SEC
 Derrick Elevation: 916 Ground Elevation: 889

First Sales Date: 6/6/2016

Operator: PETROQUEST ENERGY LLC 21466

1717 S BOULDER AVE STE 201
 TULSA, OK 74119-4842

Completion Type	
X	Single Zone
	Multiple Zone
	Commingled

Location Exception
Order No
637632

Increased Density
Order No
637631

Casing and Cement							
Type	Size	Weight	Grade	Feet	PSI	SAX	Top of CMT
SURFACE	13.375	48	H-40	492		500	SURFACE
INTERMEDIATE	9.625	36	J-55	4126		390	1754
PRODUCTION	5.5	20	P-110	13937		1570	5910

Liner								
Type	Size	Weight	Grade	Length	PSI	SAX	Top Depth	Bottom Depth
There are no Liner records to display.								

Total Depth: 13945

Packer	
Depth	Brand & Type
13840	FLOAT COLLAR

Plug	
Depth	Plug Type
There are no Plug records to display.	

Initial Test Data										
Test Date	Formation	Oil BBL/Day	Oil-Gravity (API)	Gas MCF/Day	Gas-Oil Ratio Cu FT/BBL	Water BBL/Day	Pumpin or Flowing	Initial Shut-In Pressure	Choke Size	Flow Tubing Pressure
Jun 12, 2016	WOODFORD			3552		457	FLOWING	180	OPEN	

Completion and Test Data by Producing Formation										
Formation Name: WOODFORD			Code: 319WDFD			Class: GAS				
Spacing Orders				Perforated Intervals						
Order No	Unit Size			From	To					
569207	640			8927	13757					
Acid Volumes				Fracture Treatments						
36,016 GALS ACID				11,911,088 GALS SLICKWATER						
				4,983,660 SAND						

Formation	Top
WAPANUKA	7203
CROMWELL	7772
CANEY	8325
MAYES	8654
WOODFORD	8893

Were open hole logs run? No

Date last log run:

Were unusual drilling circumstances encountered? No

Explanation:

Other Remarks
OCC: FLE ORDER HAS NOT BEEN ISSUED. WE HAVE ACCEPTED OPERATORS DATA AS SUBMITTED. IRREGULAR SECTION.

Lateral Holes
Sec: 29 TWP: 7N RGE: 17E County: PITTSBURG
NW NE NW NW
2 FNL 878 FWL of 1/4 SEC
Depth of Deviation: 7911 Radius of Turn: 919 Direction: 355 Total Length: 4830
Measured Total Depth: 13945 True Vertical Depth: 8587 End Pt. Location From Release, Unit or Property Line: 2

FOR COMMISSION USE ONLY
Status: Accepted
1134643



PetroQuest

Well Location Plat

Sec. 29-7N-17E I.M.

Operator: PETROQUEST ENERGY, LLC
 Lease Name and No. : HOLMAN #3-29H
 Footage : 260' FSL - 1875' FWL GR. ELEVATION : 889' Good Site? YES
 Section: 29 Township: 7N Range: 17E I.M.
 County : Pittsburg State of Oklahoma
 Alternate Loc.: N/A
 Terrain at Loc. : Location fell in timber.

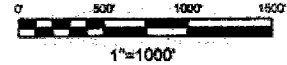

Accessibility : From the North.
 Directions : From the Blocker Store in Blocker, OK, go 0.8 mile South on State Highway 31, then take the dirt road 1.5 miles East to the Southwest Corner of Section 29-7N-17E

GPS DATUM
 NAD - 27
 OK SOUTH ZONE

Quarter Section distances may be assumed from a Government Survey Plat or assumed at a proportionate distance from opposing section corners, or occupation thereof, and may not have been measured on-the-ground, and further, does not represent a true boundary survey.

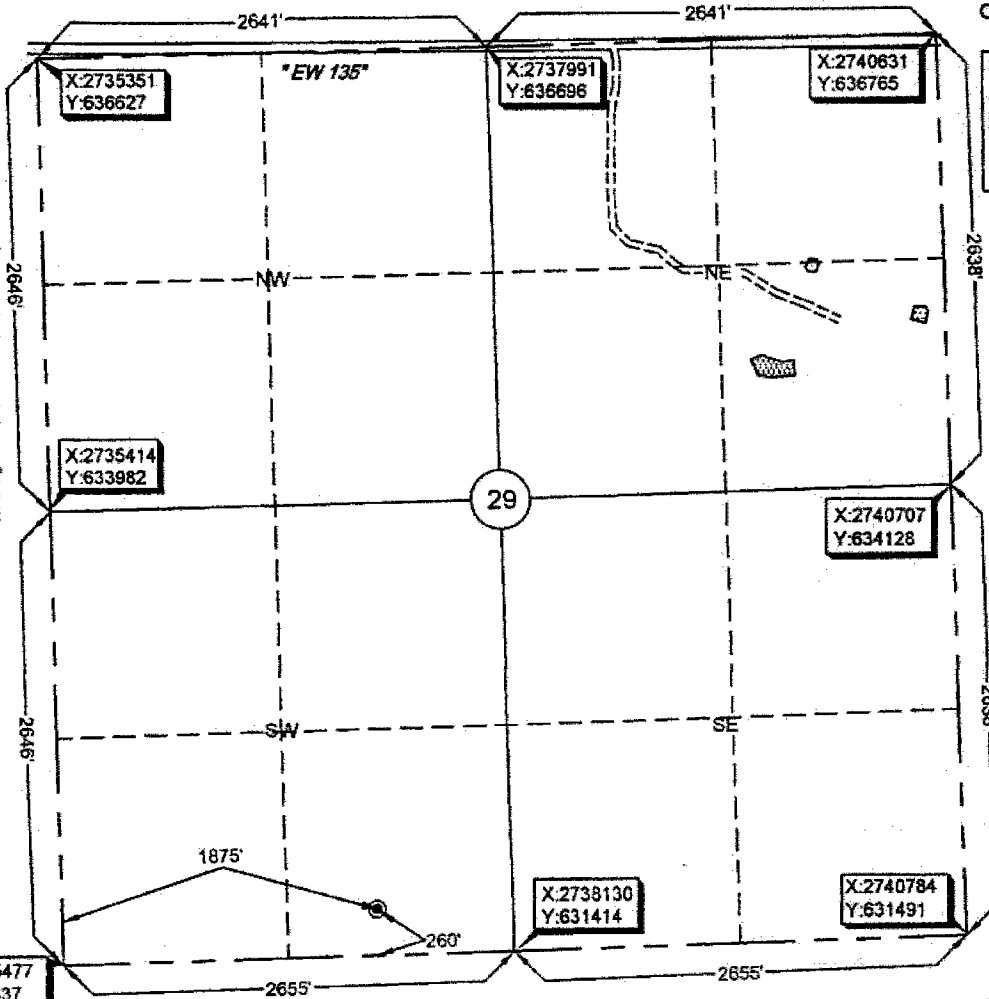

Surface Hole Loc.:
 Lat: 35°02'39.51"N
 Lon: 95°32'11.39"W
 X: 2737345
 Y: 631652

NOTE: X and Y data shown hereon for Section Corners may NOT have been surveyed on-the-ground, and further, does NOT represent a true Boundary Survey.

Please note that this location was staked on the ground under the supervision of a Licensed Professional Land Surveyor, but the accuracy of this survey is not guaranteed. Please contact Arkoma Surveying and Mapping promptly if any inconsistency is determined. GPS data is observed from RTK - GPS.

survey and plat by,
 Arkoma Surveying and Mapping, PLLC
 P.O. Box 238 Wilburton, OK 74578
 Ph. 918-465-5711 Fax 918-465-5030
 Certificate of Authorization No. 5348
 Expires June 30, 2016

Certification:
 This is to certify that this Well Location Plat represents the results of a survey made on the ground performed under the supervision of the undersigned.

Invoice #5185-A-B
 Date Staked : 12/30/14 By: Z.D.
 Date Drawn : 01/02/14 By: T.S.
 Rev. S.H.L. : 06/17/15 By: T.S.

Stan Drannon 06/18/15
 STAN DRANNON OK LPLS 1672



11/1/16

Oklahoma Corporation Commission
Oil & Gas Conservation Division
Post Office Box 52000
Oklahoma City, Oklahoma 73152-2000
Rule 165: 10-3-25

Form 1002A

1016EZ

API No.: ~~121247650001~~

Completion Report

Spud Date: September 10, 2015

OTC Prod. Unit No.: 1212175150000

Drilling Finished Date: October 24, 2015

1st Prod Date: June 06, 2016

Completion Date: June 11, 2016

A: 217515 I

Drill Type: HORIZONTAL HOLE

Well Name: HOLMAN 3-29H

Purchaser/Measurer: LACLEDE

Location: PITTSBURG 29 7N 17E
SE SW SE SW
260 FSL 1875 FWL of 1/4 SEC
Derrick Elevation: 916 Ground Elevation: 889

First Sales Date: 6/6/2016

Operator: PETROQUEST ENERGY LLC 21466

1717 S BOULDER AVE STE 201
TULSA, OK 74119-4842

Completion Type	
X	Single Zone
	Multiple Zone
	Commingled

Location Exception
Order No
637632

Increased Density
Order No
637631

641146:
Sep. allow

Casing and Cement							
Type	Size	Weight	Grade	Feet	PSI	SAX	Top of CMT
SURFACE	13.375	48	H-40	492		500	SURFACE
INTERMEDIATE	9.625	36	J-55	4126		390	1754
PRODUCTION	5.5	20	P-110	13937		1570	5910

Liner									
Type	Size	Weight	Grade	Length	PSI	SAX	Top Depth	Bottom Depth	
There are no Liner records to display.									

Total Depth: 13945

Packer	
Depth	Brand & Type
13840	FLOAT COLLAR

Plug	
Depth	Plug Type
There are no Plug records to display.	

6/12/16 319WDFD 180

EZ

JK