

Oklahoma Corporation Commission
 Oil & Gas Conservation Division
 Post Office Box 52000
 Oklahoma City, Oklahoma 73152-2000
 Rule 165: 10-3-25

Form 1002A

API No.: 35121247580000

Completion Report

Spud Date: July 30, 2015

OTC Prod. Unit No.: 1212178420000

Drilling Finished Date: November 18, 2015

1st Prod Date: September 02, 2016

Completion Date: October 04, 2016

Drill Type: HORIZONTAL HOLE

Well Name: KEMP 2-18H

Purchaser/Measurer: LACLEDE

Location: PITTSBURG 18 7N 18E
 SW SW SW SE
 285 FSL 2460 FEL of 1/4 SEC
 Latitude: 35.073747 Longitude: -95.445614
 Derrick Elevation: 719 Ground Elevation: 692

First Sales Date: 9/2/2016

Operator: PETROQUEST ENERGY LLC 21466

1717 S BOULDER AVE STE 201
 TULSA, OK 74119-4842

Completion Type		Location Exception	Increased Density
X	Single Zone	Order No	Order No
	Multiple Zone	637564	637617
	Commingled		

Casing and Cement							
Type	Size	Weight	Grade	Feet	PSI	SAX	Top of CMT
SURFACE	13.375	48	H-40	283		300	SURFACE
INTERMEDIATE	9.625	36	J-55	2465		325	673
PRODUCTION	5.5	20	HCP-110	13382		1555	5500

Liner								
Type	Size	Weight	Grade	Length	PSI	SAX	Top Depth	Bottom Depth
There are no Liner records to display.								

Total Depth: 13390

Packer	
Depth	Brand & Type
13285	FLOAT COLLAR

Plug	
Depth	Plug Type
There are no Plug records to display.	

Initial Test Data										
Test Date	Formation	Oil BBL/Day	Oil-Gravity (API)	Gas MCF/Day	Gas-Oil Ratio Cu FT/BBL	Water BBL/Day	Pumpin or Flowing	Initial Shut-In Pressure	Choke Size	Flow Tubing Pressure
Sep 11, 2016	WOODFORD			8940		1840	FLOWING	1010	FULL	

Completion and Test Data by Producing Formation										
Formation Name: WOODFORD			Code: 319WDFD			Class: GAS				
Spacing Orders				Perforated Intervals						
Order No	Unit Size			From	To					
576301	640			8308	13213					
Acid Volumes				Fracture Treatments						
41,066 GALS ACID				11,469,716 GALS SLICKWATER						
				5,467,580 SAND						

Formation	Top
WAPANUKA	6602
CROMWELL	7174
CANEY	7631
MAYES	7894
WOODFORD	8146

Were open hole logs run? No

Date last log run:

Were unusual drilling circumstances encountered? No

Explanation:

Other Remarks
OCC: FLE ORDER HAS NOT BEEN ISSUED. WE HAVE ACCEPTED OPERATORS DATA AS SUBMITTED. IRREGULAR SECTION.

Lateral Holes
Sec: 18 TWP: 7N RGE: 18E County: PITTSBURG
NE NE NE NW
11 FNL 2615 FWL of 1/4 SEC
Depth of Deviation: 7410 Radius of Turn: 715 Direction: 358 Total Length: 4905
Measured Total Depth: 13390 True Vertical Depth: 7763 End Pt. Location From Release, Unit or Property Line: 11

FOR COMMISSION USE ONLY
Status: Accepted
1134654

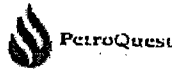

Well Location Plat

Sec. 18-7N-18E I.M.

Operator: PETROQUEST ENERGY, LLC
 Lease Name and No. : KEMP #2-18H
 Footage : 285' FSL - 2460' FEL GR. ELEVATION : 699' Good Site? YES
 Section: 18 Township: 7N Range: 18E I.M
 County : PITTSBURG State of Oklahoma
 Alternate Loc. : N/A
 Terrain at Loc. : Location fell in steep hill side in timber.
 Accessibility : From the East.

Directions : From the intersection of "Hwy.31" & "Hwy.71" in Quinton, Ok. Go West on Hwy. 31 for 5 miles. Turn South onto "Cable Rd." for 1.5 miles. Then turn West on existing lease road to the Southeast Corner of Section 18-7N-18E.

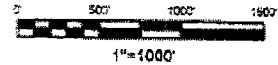

GPS DATUM
 NAD - 27 OK
 SOUTH ZONE

Surface Hole Loc..
 Lat: 35°04'25.49"N
 Lon: 95°26'44.21"W
 X: 2764270
 Y: 643038

Quarter Section distances may be assumed from a Government Survey Plat or assumed at a proportional distance from opposing section corners, or occupation thereof, and may not have been measured on-the-ground, and further, does not represent a true boundary survey.

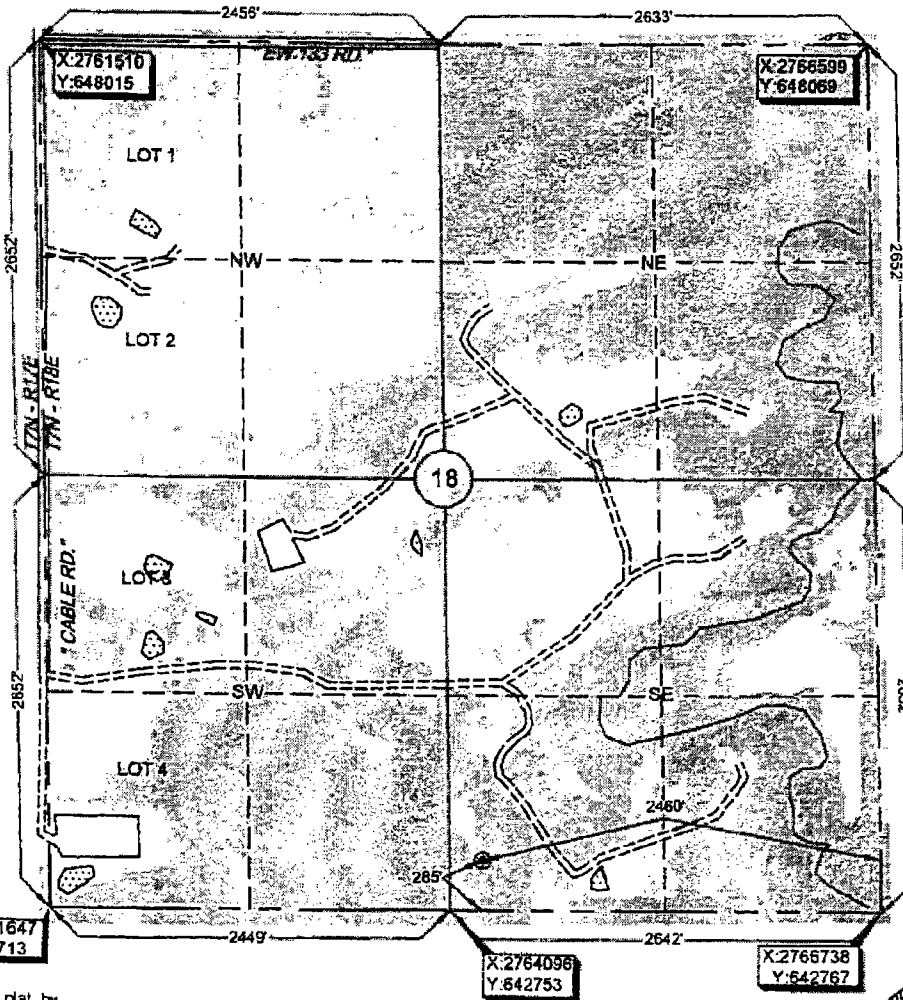

NOTE: X and Y data shown hereon for Section Corners may NOT have been surveyed on-the-ground, and further, does NOT represent a true Boundary Survey.

Please note that this location was staked on the ground under the supervision of a Licensed Professional Land Surveyor, but the accuracy of this survey is not guaranteed. Please contact Arkoma Surveying and Mapping promptly if any inconsistency is determined. GPS data is observed from RTK - GPS.

survey and plat by
 Arkoma Surveying and Mapping, PLLC
 P.O. Box 238 Wilburton, OK 74578
 Ph. 918-465-5711 Fax 918-465-5030
 Certificate of Authorization No. 5348
 Expires June 30, 2016

Invoice #4840
 Date Staked : 05/26/15 By : Z.D.
 Date Drawn : 06/15/15 By : T.S.

Certification:
 This is to certify that this Well Location Plat represents the results of a survey made on the ground performed under the supervision of the undersigned.

Stan Drannon 6/15/15
 STAN DRANNON OK LPLS 1672

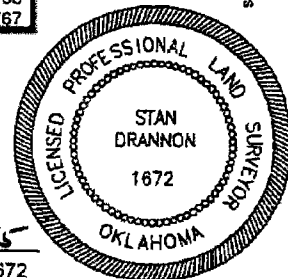



Well Location Plat

Sec. 18-7N-18E I.M.

Operator: PETROQUEST ENERGY, LLC
 Lease Name and No. : KEMP #2-18H
 Footage : 285' FSL - 2460' FEL GR. ELEVATION : 699' Good Site? YES
 Section: 18 Township. 7N Range: 18E I.M.
 County : PITTSBURG State of Oklahoma
 Alternate Loc.: N/A
 Terrain at Loc. : Location fell in steep hill side in timber.
 Accessibility : From the East.
 Directions : From the intersection of "Hwy.31" & "Hwy.71" in Quinton, Ok. Go West on Hwy. 31 for 5 miles. Turn South onto "Cable Rd." for 1.5 miles. Then turn West on existing lease road to the Southeast Corner of Section 18-7N-18E.

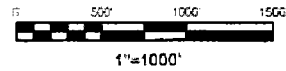

GPS DATUM
 NAD - 27 OK
 SOUTH ZONE

Surface Hole Loc :
 Lat: 35°04'25.49"N
 Lon: 95°26'44.21"W
 X: 2764270
 Y: 643038

Quarter Section distances may be assumed from a Government Survey Plat or assumed at a proportionate distance from opposing section corners, or occupation thereof, and may not have been measured on-the-ground, and further, does not represent a true boundary survey.

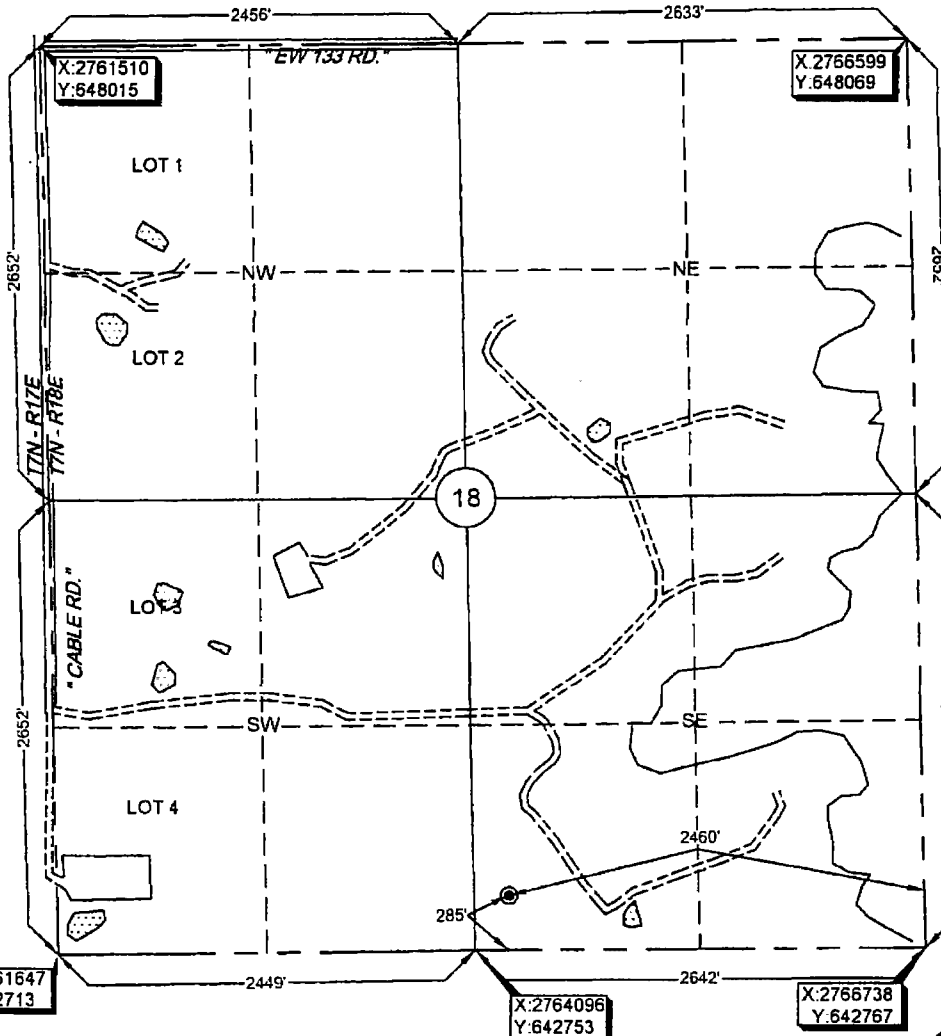

NOTE: X and Y data shown hereon for Section Corners may NOT have been surveyed on-the-ground, and further, does NOT represent a true Boundary Survey.

Please note that this location was staked on the ground under the supervision of a Licensed Professional Land Surveyor, but the accuracy of this survey is not guaranteed. Please contact Arkoma Surveying and Mapping promptly if any inconsistency is determined. GPS data is observed from RTK - GPS

survey and plat by:
Arkoma Surveying and Mapping, PLLC
 P.O. Box 238 Wilburton, OK 74578
 Ph. 918-465-5711 Fax 918-465-5030
 Certificate of Authorization No. 5348
 Expires June 30 2016

Certification:
 This is to certify that this Well Location Plat represents the results of a survey made on the ground performed under the supervision of the undersigned.

Invoice #4840
 Date Staked : 05/26/15 By : Z.D.
 Date Drawn : 06/15/15 By : T.S.

Stan Drannon 6/15/15
 STAN DRANNON OK LPLS 1672

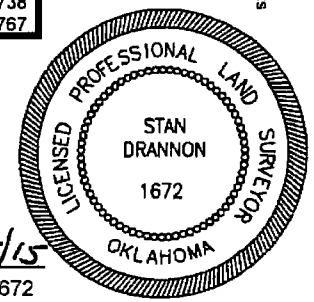

11/1/16

Oklahoma Corporation Commission
Oil & Gas Conservation Division
Post Office Box 52000
Oklahoma City, Oklahoma 73152-2000
Rule 165: 10-3-25

Form 1002A

1016EZ

API No.: 121247580000

Completion Report

Spud Date: July 30, 2015

OTC Prod. Unit No.: 1212178420000

Drilling Finished Date: November 18, 2015

1st Prod Date: September 02, 2016

Completion Date: October 04, 2016

A: 217842 I

Drill Type: HORIZONTAL HOLE

Well Name: KEMP 2-18H

Purchaser/Measurer: LAGLEDE

Location: PITTSBURG 18 7N 18E
SW SW SW SE
285 FSL 2460 FEL of 1/4 SEC
Latitude: 35.073747 Longitude: -95.445614
Derrick Elevation: 719 Ground Elevation: 692

First Sales Date: 9/2/2016

Operator: PETROQUEST ENERGY LLC 21466

1717 S BOULDER AVE STE 201
TULSA, OK 74119-4842

Completion Type	
X	Single Zone
	Multiple Zone
	Commingled

Location Exception	
Order No	
637564	

Increased Density	
Order No	
637617	

640631:
sep, allow.

Casing and Cement							
Type	Size	Weight	Grade	Feet	PSI	SAX	Top of CMT
SURFACE	13.375	48	H-40	283		300	SURFACE
INTERMEDIATE	9.625	36	J-55	2465		325	673
PRODUCTION	5.5	20	HCP-110	13382		1555	5500

Liner								
Type	Size	Weight	Grade	Length	PSI	SAX	Top Depth	Bottom Depth
There are no Liner records to display.								

Total Depth: 13390

Packer	
Depth	Brand & Type
13285	FLOAT COLLAR

Plug	
Depth	Plug Type
There are no Plug records to display.	

9/14/16 319WDFD 1010

October 31, 2016

EZ

DR