

Oklahoma Corporation Commission
 Oil & Gas Conservation Division
 Post Office Box 52000
 Oklahoma City, Oklahoma 73152-2000
 Rule 165: 10-3-25

Form 1002A

API No.: 35121247590000

Completion Report

Spud Date: July 28, 2015

OTC Prod. Unit No.: 1212178440000

Drilling Finished Date: August 28, 2015

1st Prod Date: September 02, 2016

Completion Date: August 31, 2016

Drill Type: HORIZONTAL HOLE

Well Name: KEMP 3-18H

Purchaser/Measurer: LACLEDE

Location: PITTSBURG 18 7N 18E
 SW SW SW SE
 315 FSL 2460 FEL of 1/4 SEC
 Latitude: 35.073828 Longitude: -95.445614
 Derrick Elevation: 726 Ground Elevation: 699

First Sales Date: 9/2/2016

Operator: PETROQUEST ENERGY LLC 21466

1717 S BOULDER AVE STE 201
 TULSA, OK 74119-4842

Completion Type	
X	Single Zone
	Multiple Zone
	Commingled

Location Exception
Order No
638774

Increased Density
Order No
637617

Casing and Cement							
Type	Size	Weight	Grade	Feet	PSI	SAX	Top of CMT
SURFACE	13.375	48	H40	286		300	SURFACE
INTERMEDIATE	9.625	40	HCK-55	2418		335	565
PRODUCTION	5.5	20	HCP-110	13638		1585	5218

Liner								
Type	Size	Weight	Grade	Length	PSI	SAX	Top Depth	Bottom Depth
There are no Liner records to display.								

Total Depth: 13660

Packer	
Depth	Brand & Type
13543	FLOAT COLLAR

Plug	
Depth	Plug Type
There are no Plug records to display.	

Initial Test Data										
Test Date	Formation	Oil BBL/Day	Oil-Gravity (API)	Gas MCF/Day	Gas-Oil Ratio Cu FT/BBL	Water BBL/Day	Pumpin or Flowing	Initial Shut-In Pressure	Choke Size	Flow Tubing Pressure
Sep 11, 2016	WOODFORD			9593		1370	FLOWING	1320	OPEN	

Completion and Test Data by Producing Formation										
Formation Name: WOODFORD			Code: 319WDFD			Class: GAS				
Spacing Orders				Perforated Intervals						
Order No	Unit Size			From	To					
576301	640			8565	13481					
Acid Volumes				Fracture Treatments						
40,128 GALS ACID				11,412,859 GALS SLICKWATER						
				5,310,320 SAND						

Formation	Top
WAPANUKA	6814
CROMWELL	7385
CANEY	7840
MAYES	8092
WOODFORD	8310

Were open hole logs run? No

Date last log run:

Were unusual drilling circumstances encountered? No

Explanation:

Other Remarks
OCC: FLE ORDER HAS NOT BEEN ISSUED. WE HAVE ACCEPTED OPERATORS DATA AS SUBMITTED. IRREGULAR SECTION.

Lateral Holes
Sec: 18 TWP: 7N RGE: 18E County: PITTSBURG
NE NW NE NE
15 FNL 937 FEL of 1/4 SEC
Depth of Deviation: 7575 Radius of Turn: 715 Direction: 15 Total Length: 4916
Measured Total Depth: 13660 True Vertical Depth: 7795 End Pt. Location From Release, Unit or Property Line: 15

FOR COMMISSION USE ONLY
Status: Accepted
1134655

AP 12-24759

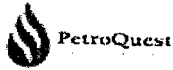

Well Location Plat

Sec. 18-7N-18E I.M.

Operator: PETROQUEST ENERGY, LLC
 Lease Name and No. : KEMP #3-18H
 Footage : 315' FSL - 2460' FEL GR. ELEVATION : 692' Good Site? YES
 Section: 18 Township: 7N Range: 18E I.M.
 County : PITTSBURG State of Oklahoma
 Alternate Loc.: N/A
 Terrain at Loc. : Location fell in steep hill side in timber.
 Accessibility : From the East.
 Directions : From the intersection of "Hwy.31" & "Hwy.71" in Quinton, Ok. Go West on Hwy. 31 for 5 miles. Turn South onto "Cable Rd." for 1.5 miles. Then turn West on existing lease road to the Southeast Corner of Section 18-7N-18E.

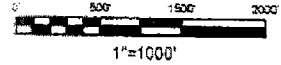

GPS DATUM
 NAD - 27 OK
 SOUTH ZONE

Surface Hole Loc. :
 Lat: 35°04'25.78"N
 Lon: 95°26'44.21"W
 X: 2764269
 Y: 643068

Quarter Section distances may be assumed from a Government Survey Plat or assumed at a proportionate distance from opposing section corners, or occupation thereof, and may not have been measured on-the-ground, and further, does not represent a true boundary survey

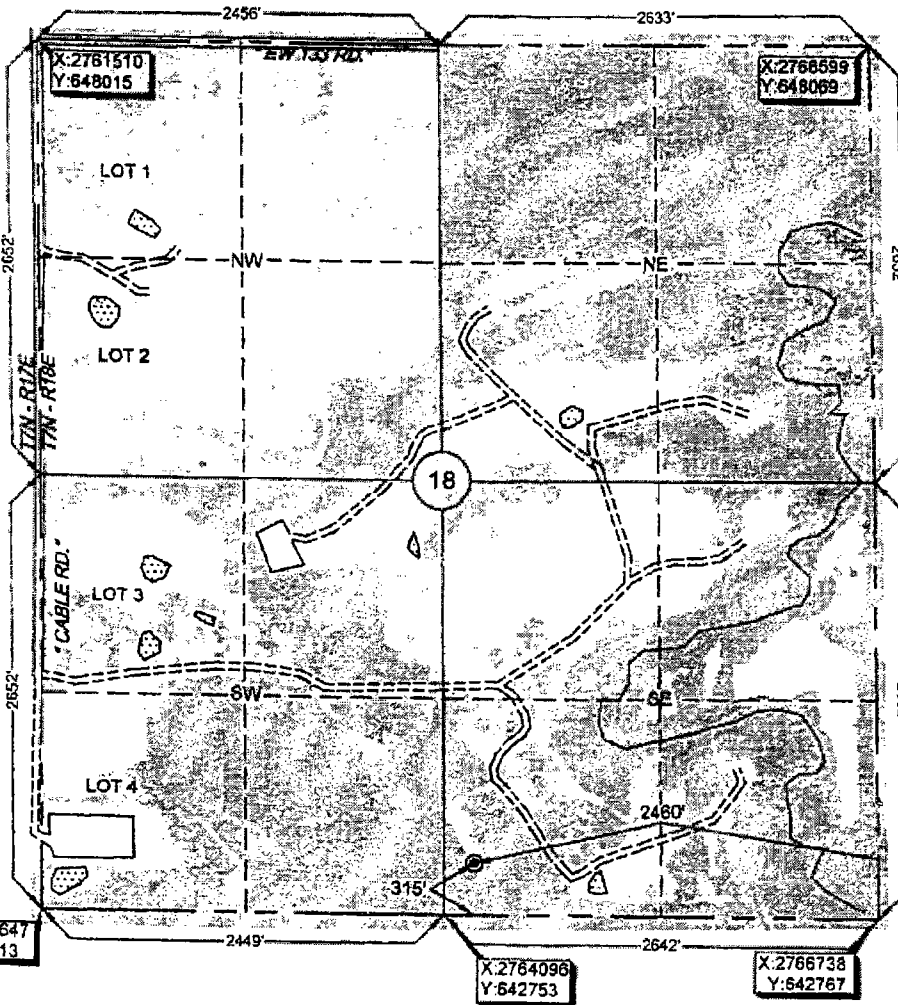

NOTE: X and Y data shown hereon for Section Corners may NOT have been surveyed on-the-ground and further, does NOT represent a true Boundary Survey

Please note that this location was staked on the ground under the supervision of a Licensed Professional Land Surveyor, but the accuracy of this survey is not guaranteed. Please contact Arkoma Surveying and Mapping promptly if any inconsistency is determined. GPS data is observed from RTK - GPS.

survey and plat by
Arkoma Surveying and Mapping, PLLC
 P.O. Box 238 Wilburton, OK 74578
 Ph 918-465-5711 Fax 918-465-5030
 Certificate of Authorization No. 5348
 Expires June 30, 2016

Invoice #4840
 Date Staked : 05/26/15 By : Z.D.
 Date Drawn : 06/12/15 By : T.S.

Certification:
 This is to certify that this Well Location Plat represents the results of a survey made on the ground performed under the supervision of the undersigned.

Stan Drannon 6/15/15
 STAN DRANNON OK LPLS 1672

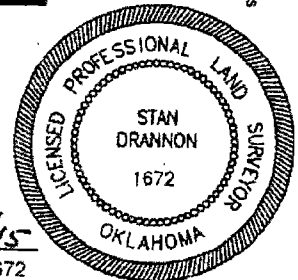



PetroQuest

Well Location Plat

Sec. 18-7N-18E I.M.

Operator: PETROQUEST ENERGY, LLC
 Lease Name and No. : KEMP #3-18H
 Footage : 315' FSL - 2460' FEL GR. ELEVATION : 692' Good Site? YES
 Section: 18 Township: 7N Range: 18E I.M.
 County: PITTSBURG State of Oklahoma
 Alternate Loc.: N/A

Terrain at Loc. : Location fell in steep hill side in timber
 Accessibility : From the East.
 Directions : From the intersection of "Hwy.31" & "Hwy.71" in Quinton, Ok. Go West on Hwy. 31 for 5 miles. Turn South onto "Cable Rd." for 1.5 miles. Then turn West on existing lease road to the Southeast Corner of Section 18-7N-18E.



1"=1000'

GPS DATUM
 NAD - 27 OK
 SOUTH ZONE

Surface Hole Loc.:
 Lat: 35°04'25.78"N
 Lon: 95°26'44.21"W
 X: 2764269
 Y: 643068

Quarter Section distances may be assumed from a Government Survey Plat or assumed at a proportionate distance from opposing section corners, or occupation thereof, and may not have been measured on-the-ground, and further, does not represent a true boundary survey.

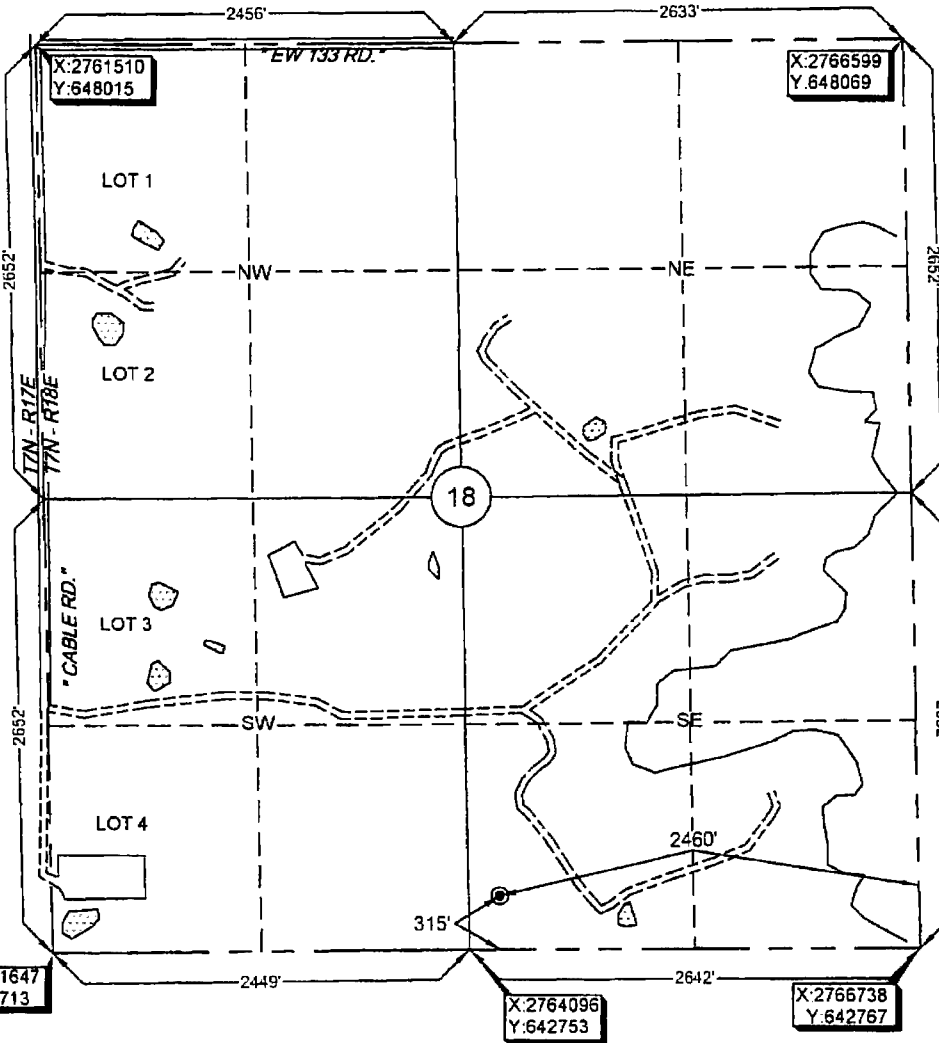

NOTE: X and Y data shown hereon for Section Corners may NOT have been surveyed on-the-ground, and further, does NOT represent a true Boundary Survey

Please note that this location was staked on the ground under the supervision of a Licensed Professional Land Surveyor, but the accuracy of this survey is not guaranteed. Please contact Arkoma Surveying and Mapping promptly if any inconsistency is determined. GPS data is observed from RTK - GPS

survey and plat by,
Arkoma Surveying and Mapping, PLLC
 P.O. Box 238 Wilburton, OK 74578
 Ph. 918-465-5711 Fax 918-465-5030
 Certificate of Authorization No 5348
 Expires June 30, 2016

Certification:
 This is to certify that this Well Location Plat represents the results of a survey made on the ground performed under the supervision of the undersigned.

Invoice #4840
 Date Staked : 05/26/15 By : Z.D.
 Date Drawn : 06/12/15 By : T.S.

Stan Drannon 6/15/15
 STAN DRANNON OK LPLS 1672

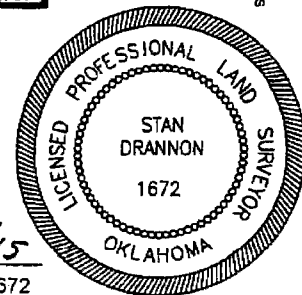

11/1/16

Oklahoma Corporation Commission
Oil & Gas Conservation Division
Post Office Box 52000
Oklahoma City, Oklahoma 73152-2000
Rule 165: 10-3-25

Form 1002A

1016EZ

API No.: ~~23121247590000~~

Completion Report

Spud Date: July 28, 2015

OTC Prod. Unit No.: 1212178440000 ✓

Drilling Finished Date: August 28, 2015

1st Prod Date: September 02, 2016

Completion Date: August 31, 2016

A: 217844 I

Drill Type: HORIZONTAL HOLE

Well Name: KEMP 3-18H

Purchaser/Measurer: LACLEDE

Location: PITTSBURG 18 7N 18E
SW SW SW SE
315 FSL 2460 FEL of 1/4 SEC
Latitude: 35.073828 Longitude: -95.445614
Derrick Elevation: 726 Ground Elevation: 699

First Sales Date: 9/2/2016

Operator: PETROQUEST ENERGY LLC 21466

1717 S BOULDER AVE STE 201
TULSA, OK 74119-4842

Completion Type	
X	Single Zone
	Multiple Zone
	Commingled

Location Exception
Order No
638774

Increased Density
Order No
637617

640631:
sep. allow.

Casing and Cement							
Type	Size	Weight	Grade	Feet	PSI	SAX	Top of CMT
SURFACE	13.375	48	H40	286		300	SURFACE
INTERMEDIATE	9.625	40	HCK-55	2418		335	565
PRODUCTION	5.5	20	HCP-110	13638		1585	5218

Liner								
Type	Size	Weight	Grade	Length	PSI	SAX	Top Depth	Bottom Depth
There are no Liner records to display.								

Total Depth: 13660

Packer	
Depth	Brand & Type
13543	FLOAT COLLAR

Plug	
Depth	Plug Type
There are no Plug records to display.	

9/11/16

319 WDFD

1320

EZ

BR