

Oklahoma Corporation Commission  
Oil & Gas Conservation Division  
Post Office Box 52000  
Oklahoma City, Oklahoma 73152-2000  
Rule 165: 10-3-25

Form 1002A

API No.: 35017248880000

**Completion Report**

Spud Date: March 11, 2016

OTC Prod. Unit No.: 01721773200000

Drilling Finished Date: April 01, 2016

1st Prod Date: September 02, 2016

Completion Date: August 08, 2016

**Drill Type:** HORIZONTAL HOLE

Min Gas Allowable: Yes

Well Name: PETERS 1H-11

Purchaser/Measurer: ENLINK

Location: CANADIAN 11 11N 7W  
SE SW SW SW  
300 FSL 450 FWL of 1/4 SEC  
Latitude: 35.436261 Longitude: -97.917969  
Derrick Elevation: 1424 Ground Elevation: 1399

First Sales Date: 9/2/2016

Operator: CITIZEN ENERGY II LLC 23559

320 S BOSTON AVE STE 1300  
TULSA, OK 74103-4702

Completion Type	
X	Single Zone
	Multiple Zone
	Commingled

Location Exception
Order No
There are no Location Exception records to display.

Increased Density
Order No
There are no Increased Density records to display.

Casing and Cement							
Type	Size	Weight	Grade	Feet	PSI	SAX	Top of CMT
CONDUCTOR	16		LS	60		8	SURFACE
SURFACE	9.625	36	J-55	1067		388	SURFACE
PRODUCTION	5.5	20	HCP-110	15686		1685	9300

Liner								
Type	Size	Weight	Grade	Length	PSI	SAX	Top Depth	Bottom Depth
There are no Liner records to display.								

**Total Depth: 15686**

Packer	
Depth	Brand & Type
10333	EXPRO ASIII

Plug	
Depth	Plug Type
There are no Plug records to display.	

Initial Test Data										
Test Date	Formation	Oil BBL/Day	Oil-Gravity (API)	Gas MCF/Day	Gas-Oil Ratio Cu FT/BBL	Water BBL/Day	Pumpin or Flowing	Initial Shut-In Pressure	Choke Size	Flow Tubing Pressure
Sep 23, 2016	WOODFORD	216	48	1651	7644	1380	GAS LIFT		64/64	310

Completion and Test Data by Producing Formation									
Formation Name: WOODFORD				Code: 319WDFD			Class: OIL		
Spacing Orders				Perforated Intervals					
Order No		Unit Size		From			To		
647473		640		10601			15568		
Acid Volumes				Fracture Treatments					
15,500 GALLONS				278,941 BARRELS, 13,662,871 POUNDS PROPPANT					

Formation	Top
CANEY SHALE	9960
SYCAMORE LIMESTONE	10012
KINDERHOOK SHALE	10309
WOODFORD SHALE	10322

Were open hole logs run? No

Date last log run:

Were unusual drilling circumstances encountered? No

Explanation:

Other Remarks
OCC: FLE ORDER HAS NOT BEEN ISSUED. WE HAVE ACCEPTED OPERATORS DATA AS SUBMITTED. IRREGULAR SECTION.

Lateral Holes
Sec: 11 TWP: 11N RGE: 7W County: CANADIAN
NE NW NW NW
52 FNL 432 FWL of 1/4 SEC
Depth of Deviation: 9748 Radius of Turn: 594 Direction: 358 Total Length: 4947
Measured Total Depth: 15686 True Vertical Depth: 10182 End Pt. Location From Release, Unit or Property Line: 52

FOR COMMISSION USE ONLY
Status: Accepted
1134466

API: 017-24888



CITIZEN ENERGY

# Well Location Plat

Sec. 11-11N-7W I.M.

Operator: CITIZEN ENERGY, LLC

Lease Name and No.: PETERS 1H-11

Footage: 300' FSL - 450' FWL GR. ELEVATION: 1399' Good Site? YES

Section: 11 Township: 11N Range: 7W I.M.

County: Canadian State of Oklahoma

Alternate Loc.: N/A

Terrain at Loc.: Location fell in a flat, open field,  $\pm 228'$  W. of a N-S fence &  $\pm 269'$  N. of an E-W fence.

Accessibility: From the North.

Directions: From the junction of Interstate 40 & U.S. Hwy 81, go 4.6 miles South on Hwy 81, go 1.0 mile East on "EW 109 Rd." to the Southwest Corner of Section 11-11N-7W.

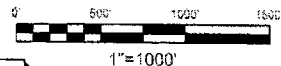

Quarter Section distances may be assumed from a Government Survey Plat or assumed at a proportionate distance from opposing section corners, or occupation thereof, and may not have been measured on-the-ground, and further, does not represent a true boundary survey.

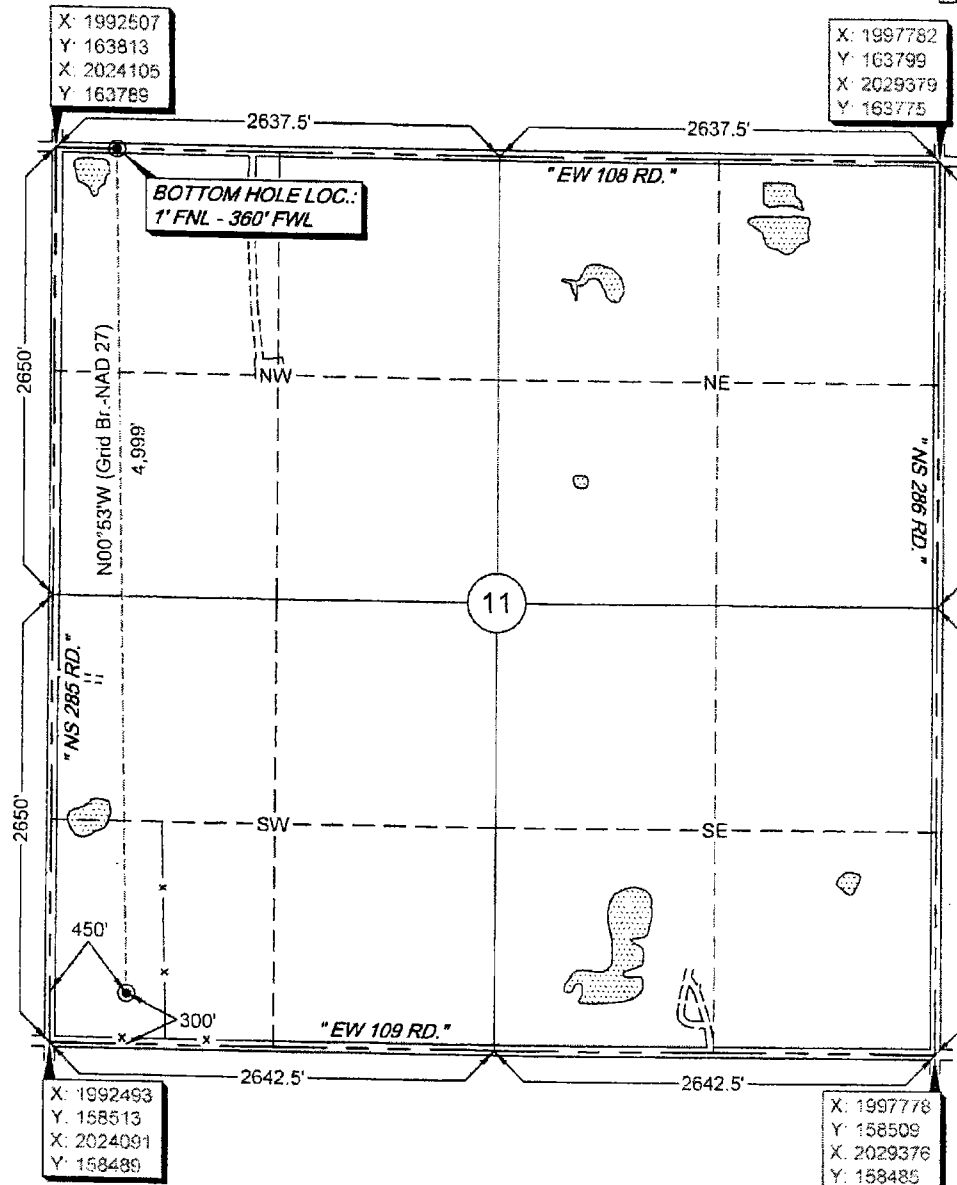

GPS DATUM  
NAD - 83  
OK NORTH ZONE

GPS DATUM  
NAD - 27  
OK NORTH ZONE

Surface Hole Loc.:  
Lat: 35°26'10.48"N  
Lon: 97°55'04.62"W  
X: 1992944  
Y: 158813

Surface Hole Loc.:  
Lat: 35°26'10.28"N  
Lon: 97°55'03.45"W  
X: 2024541  
Y: 158788

Bottom Hole Loc.:  
Lat: 35°26'59.91"N  
Lon: 97°55'05.49"W  
X: 1992867  
Y: 163811

Bottom Hole Loc.:  
Lat: 35°26'59.71"N  
Lon: 97°55'04.32"W  
X: 2024465  
Y: 163787

Please note that this location was staked on the ground under the supervision of a Licensed Professional Land Surveyor, but the accuracy of this survey is not guaranteed. Please contact Arkoma Surveying and Mapping promptly if any inconsistency is determined. GPS data is assumed from RTK - GPS. NOTE: X and Y data shown hereon for Section Corners may NOT have been surveyed on-the-ground, and further, does NOT represent a true Boundary Survey.

survey and plat by:

Arkoma Surveying and Mapping, PLLC

P.O. Box 238 Wilburton, OK 74578

Ph. 918-465-5711 Fax 918-465-5030

Certificate of Authorization No. 5348

Expires June 30, 2016

Invoice #6164

Date Staked: 02/05/16 By: H.N.

Date Drawn: 02/10/16 By: K.M.

## Certification:

This is to certify that this Well Location Plat represents the results of a survey made on the ground performed under the supervision of the undersigned.

*Lance G. Mathis*  
LANCE G. MATHIS

02/15/16

OK LPLS 1664

