

OKLAHOMA CORPORATION COMMISSION
OIL & GAS CONSERVATION DIVISION
P.O. BOX 52000
OKLAHOMA CITY, OK 73152-2000
(Rule 165:10-3-1)

API NUMBER: 145 23417

Approval Date: 10/20/2016
Expiration Date: 04/20/2017

Straight Hole Stratigraphic Test

PERMIT TO DRILL

WELL LOCATION: Sec: 14 Twp: 18N Rge: 16E County: WAGONER
SPOT LOCATION: SE NW NW SW FEET FROM QUARTER: FROM SOUTH FROM WEST
SECTION LINES: 2164 400

Lease Name: ALSUP 14-18-16 Well No: 1 Well will be 400 feet from nearest unit or lease boundary.
Operator Name: PATRICK ANGELA M Telephone: 9189063560 OTC/OCC Number: 23622 0

PATRICK ANGELA M
8415 S 111TH EAST AVE
TULSA, OK 74133-2565

ROBERT L. & UNA G. ALSUP
8803 SOUTH 353RD EAST AVENUE
BROKEN ARROW OK 74103

Formation(s) (Permit Valid for Listed Formations Only):

	Name	Depth	Name	Depth
1	DUTCHER	438	6	
2	PITKIN	575	7	
3	TYNER	817	8	
4	BURGEN	947	9	
5	ARBUCKLE	2000	10	

Spacing Orders: No Spacing

Location Exception Orders:

Increased Density Orders:

Pending CD Numbers:

Special Orders:

Total Depth: 2100 Ground Elevation: 554 **Surface Casing: 124** Depth to base of Treatable Water-Bearing FM: 70

Under Federal Jurisdiction: No Fresh Water Supply Well Drilled: No Surface Water used to Drill: No

PIT 1 INFORMATION

Type of Pit System: ON SITE
Type of Mud System: AIR

Approved Method for disposal of Drilling Fluids:

A. Evaporation/dewater and backfilling of reserve pit.

Is depth to top of ground water greater than 10ft below base of pit? Y

Within 1 mile of municipal water well? N

Wellhead Protection Area? N

Pit is located in a Hydrologically Sensitive Area.

Category of Pit: 4

Liner not required for Category: 4

Pit Location is ALLUVIAL

Pit Location Formation: ALLUVIUM

Mud System Change to Water-Based or Oil-Based Mud Requires an Amended Intent (Form 1000).

Notes:

This permit does not address the right of entry or settlement of surface damages.
The duration of this permit is SIX MONTHS, except as otherwise provided by Rule 165: 10-3-1.
Rule 165: 10-3-4 (c) (7) (e) - The Operator shall give 24 Hours notice by telephone to the appropriate District Office of the Conservation Division as to when Surface Casing will be run.

Category

Description

SPACING

10/20/2016 - G75 - NA-STRATIGRAPHIC TEST

This permit does not address the right of entry or settlement of surface damages.
The duration of this permit is SIX MONTHS, except as otherwise provided by Rule 165: 10-3-1.
Rule 165: 10-3-4 (c) (7) (e) - The Operator shall give 24 Hours notice by telephone to the appropriate District Office of the Conservation Division as to when Surface Casing will be run.

145 23417 ALSUP 14-18-16 1

Page 2 of 2

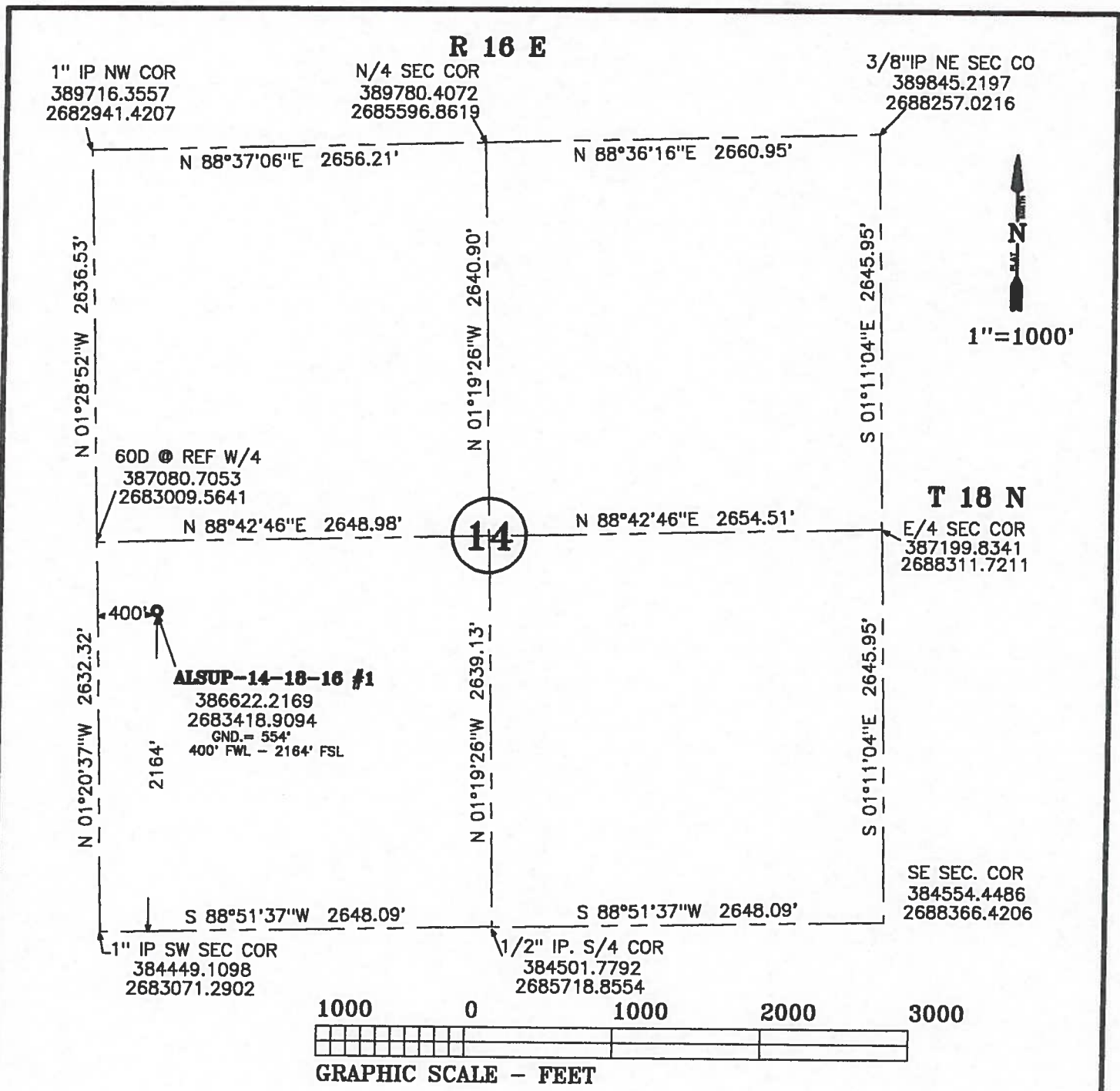

CERTIFICATION

I, G. Michael Finnell, the undersigned, a duly Registered Professional Land Surveyor, R.P.L.S.#1107, in the State of Oklahoma do hereby certify that a careful and accurate survey of the described property was made under my supervision to the best of my knowledge and the accompanying plat is a true and accurate representation of the same. This plat of survey meets the Oklahoma Minimum Standards for the practice of Land Surveying as adopted by the Oklahoma State Board of Registration for Professional Engineers and Land Surveyors.

The word certify or certificate as shown and used hereon means an expression of professional opinion regarding facts of the survey and does not constitute a warranty or guarantee, expressed or implied.

Witness my hand and seal this 15th day of October 2016.

G. Michael Finnell, R.P.L.S.#1107
C.A.#2425 623018 Copyright 2016



OPERATOR:

GUIDANCE PETROLEUM LLC

REVISED 10/17/16

LEASE NAME: ALSUP		GND ELEV: 554'	
WELL NO.: ALSUP 14-18-16-1			
GOOD SITE: YES	VEGETATION: GRASS W/FEW TREES		
GENERAL NOTES:	ALT. WELL: NO		
COORDINATES= OK N ZONE	GENERAL LOCATION:		
LAT.: 38°02'15.51963"N	From the intersection of N 417 rd (E 353rd) and Highway #51 go north 5.8 miles well site is on the East side of road.		
LONG.: 95°34'54.05063"W			
WGS 84			

GREEN COUNTRY SURVEYING		GUIDANCE PETROLEUM	
301 E. GRAHAM AVE. P.O BOX 445 PRYOR, OKLAHOMA 74362		SECTION 14-18-16	
918-825-8575 OFFICE 918-825-3606 FAX		WAGONER COUNTY, OK.	
DRAWN	CHECKED	DATE	SCALE
JAC	GMF	10/15/16	1"=1000'
CRD. FILE GP-OIL-14		PL FILE GP-OIL-1	