

OKLAHOMA CORPORATION COMMISSION  
OIL & GAS CONSERVATION DIVISION  
P.O. BOX 52000  
OKLAHOMA CITY, OK 73152-2000  
(Rule 165:10-3-1)

API NUMBER: 119 24423

Approval Date: 10/20/2016  
Expiration Date: 04/20/2017

Straight Hole Oil & Gas

PERMIT TO DRILL

WELL LOCATION: Sec: 05 Twp: 17N Rge: 3E

County: PAYNE

SPOT LOCATION:  C  SE  SW  SW

FEET FROM QUARTER: FROM SOUTH FROM WEST

SECTION LINES: 330 990

Lease Name: CLARKE

Well No: 1-5

Well will be 330 feet from nearest unit or lease boundary.

Operator Name: ROBERSON OIL COMPANY INC

Telephone: 5803326170

OTC/OCC Number: 19500 0

ROBERSON OIL COMPANY INC  
PO BOX 8  
ADA, OK 74821-0008

DICK CLARKE, TRUSTEE, DORIS L CLARKE 2001 REV TRUST  
3510 EAST 128TH ST.  
PERKINS OK 74059

Formation(s) (Permit Valid for Listed Formations Only):

| Name        | Depth | Name           | Depth |
|-------------|-------|----------------|-------|
| 1 LAYTON    | 2830  | 6 RED FORK     | 4090  |
| 2 CLEVELAND | 3400  | 7 BARTLESVILLE | 4200  |
| 3 OSWEGO    | 3800  | 8              |       |
| 4 PRUE      | 3880  | 9              |       |
| 5 SKINNER   | 4030  | 10             |       |

Spacing Orders: 111171

Location Exception Orders:

Increased Density Orders:

Pending CD Numbers:

Special Orders:

Total Depth: 4350

Ground Elevation: 884

**Surface Casing: 220**

Depth to base of Treatable Water-Bearing FM: 170

Under Federal Jurisdiction: No

Fresh Water Supply Well Drilled: No

Surface Water used to Drill: Yes

PIT 1 INFORMATION

Approved Method for disposal of Drilling Fluids:

Type of Pit System: ON SITE

Type of Mud System: WATER BASED

Chlorides Max: 3000 Average: 1800

Is depth to top of ground water greater than 10ft below base of pit? Y

Within 1 mile of municipal water well? N

Wellhead Protection Area? N

Pit is located in a Hydrologically Sensitive Area.

Category of Pit: 1B

Liner required for Category: 1B

Pit Location is AP/TE DEPOSIT

Pit Location Formation: TERRACE

H. SOIL COMPACTED PIT, NOTIFY DISTRICT PRIOR TO TESTING SOIL PIT LINER

F. Haul to Commercial soil farming facility: Sec. 13 Twn. 19N Rng. 5E Cnty. 119 Order No: 561542

Notes:

This permit does not address the right of entry or settlement of surface damages.

119 24423 CLARKE 1-5

The duration of this permit is SIX MONTHS, except as otherwise provided by Rule 165: 10-3-1.

Rule 165: 10-3-4 (c) (7) (e) - The Operator shall give 24 Hours notice by telephone to the appropriate District Office of the Conservation Division as to when Surface Casing will be run.

| Category             | Description  |
|----------------------|--|
| HYDRAULIC FRACTURING | 10/18/2016 - G71 - OCC 165:10-3-10 REQUIRES: 1) THE CHEMICAL DISCLOSURE OF HYDRAULIC FRACTURING INGREDIENTS FOR ALL WELLS BE REPORTED TO FRACFOCUS USING THE FOLLOWING LINK <a href="http://fracfocus.org/">HTTP://FRACFOCUS.ORG/</a> WITH NOTICE GIVEN 48 HOURS IN ADVANCE OF FRACTURING TO THE LOCAL OCC DISTRICT OFFICE; AND, 2) PRIOR TO COMMENCEMENT OF FRACTURING OPERATIONS FOR HORIZONTAL WELLS, NOTICE ALSO GIVEN FIVE BUSINESS DAYS IN ADVANCE TO OFFSET OPERATORS WITH WELLS COMPLETED IN THE SAME COMMON SOURCE OF SUPPLY WITHIN 1/2 MILE. |
| SPACING              | 10/20/2016 - G64 - ALL FORMATIONS EXCLUDING SKNR UNSPACED; 80-ACRE LEASE (S2 SW4) PER ITD  |
| SPACING - 111171     | 10/20/2016 - G64 - (20) W2 SW4 5-17N-3E SU NW/SE EST SKNR  |

This permit does not address the right of entry or settlement of surface damages.  
The duration of this permit is SIX MONTHS, except as otherwise provided by Rule 165: 10-3-1.  
Rule 165: 10-3-4 (c) (7) (e) - The Operator shall give 24 Hours notice by telephone to the appropriate District Office of the Conservation Division as to when Surface Casing will be run.

PAYNE

County, Oklahoma

330'FSL-990'FWL Section 5 Township 17N Range 3E I.M.

API: 119 24423

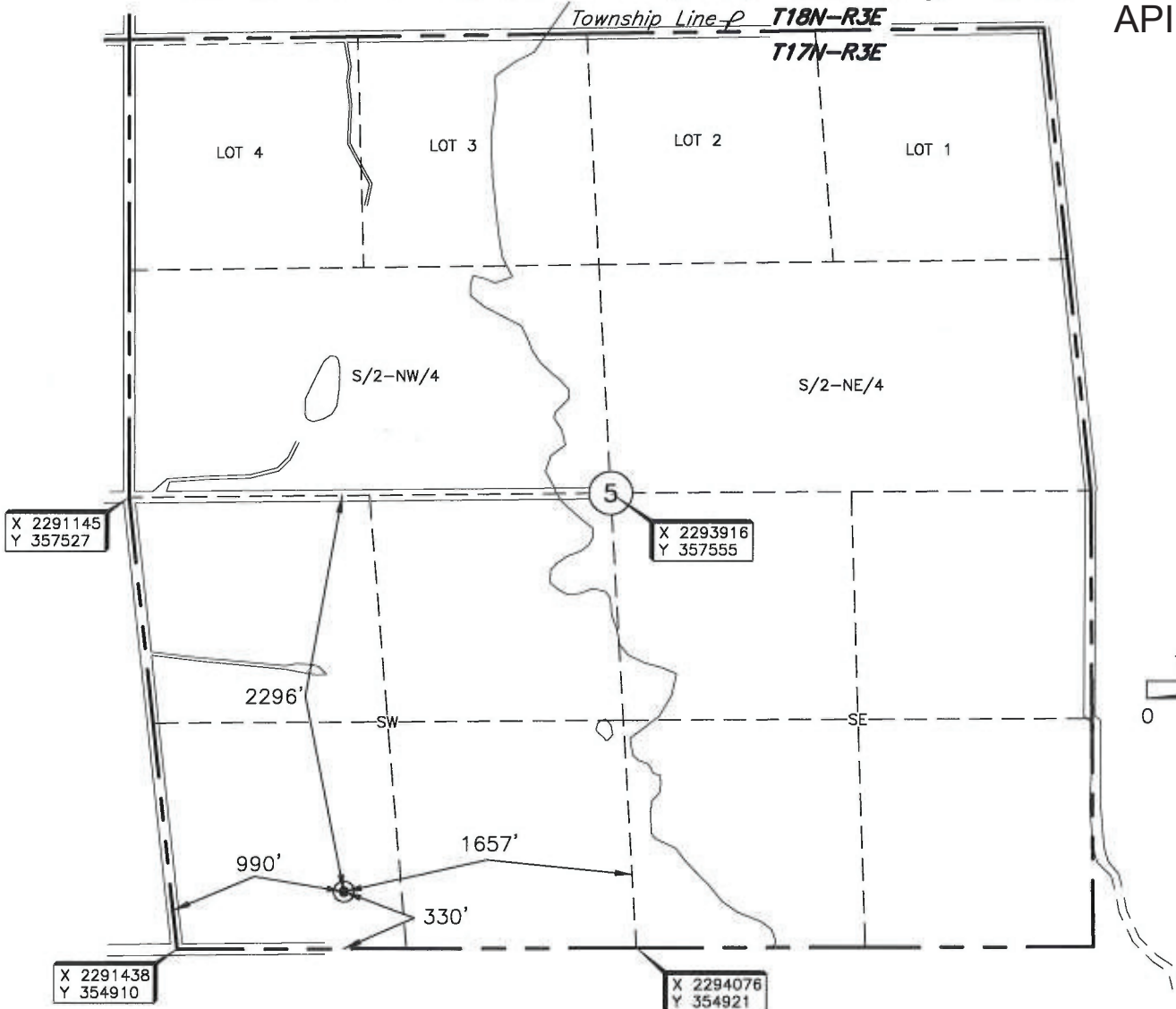

**THE INFORMATION SHOWN HEREIN IS FOR CONSTRUCTION PURPOSES ONLY**

Operator: ROBERSON OIL COMPANY, INC.

Lease Name: CLARKE

Well No.: 1-5

**ELEVATION:**

884' Gr. at Stake

Topography & Vegetation LOCATION FELL IN PASTURE

Good Drill Site? Yes Reference Stakes or Alternate Location  
 Stakes Set None

Best Accessibility to Location FROM WEST OFF OF COUNTY ROAD

Distance & Direction FROM THE JUNCTION OF US 177 & SH 33 (NORTH OF PERKINS, OK.),

GO ±2.0 MILES EAST ON SH 33, THEN ±1.0 MILE SOUTH TO THE SWc OF SECTION 5-T17N-R3E

Date of Drawing: Sep. 14, 2016

Invoice # 265381 Date Staked: Sep. 12, 2016 LG

DATUM: NAD-27  
 LAT: 35°58'18.6"N  
 LONG: 97°00'42.7"W  
 LAT: 35.971835884°N  
 LONG: 97.011857613°W

STATE PLANE  
 COORDINATES (US FEET):  
 ZONE: OK NORTH  
 X: 2292396  
 Y: 355244

**CERTIFICATE:**

I, Thomas L. Howell an Oklahoma Licensed Land Surveyor and an authorized agent of Topographic Land Surveyors of Oklahoma, do hereby certify to the information shown herein.

*Thomas L. Howell*

Oklahoma Reg. No. 1433



This information was gathered with a GPS receiver with ±1 foot Horiz./Vert. accuracy