

OKLAHOMA CORPORATION COMMISSION
OIL & GAS CONSERVATION DIVISION
P.O. BOX 52000
OKLAHOMA CITY, OK 73152-2000
(Rule 165:10-3-1)

API NUMBER: 129 24085

Approval Date: 10/20/2016
Expiration Date: 04/20/2017

Horizontal Hole Oil & Gas

PERMIT TO DRILL

WELL LOCATION: Sec: 24 Twp: 16N Rge: 22W County: ROGER MILLS
SPOT LOCATION: NE SW SE SE FEET FROM QUARTER: FROM SOUTH FROM EAST
SECTION LINES: 331 900

Lease Name: SMITH 30-16-21 Well No: 1HA Well will be 331 feet from nearest unit or lease boundary.
Operator Name: FOURPOINT ENERGY LLC Telephone: 3032900990 OTC/OCC Number: 23429 0

FOURPOINT ENERGY LLC
100 SAINT PAUL ST STE 400
DENVER, CO 80206-5140

HELEN JUNE SMITH
19853 HWY 47
LEEDEY OK 73654

Formation(s) (Permit Valid for Listed Formations Only):

	Name	Depth	Name	Depth
1	TONKAWA	8550	6	
2			7	
3			8	
4			9	
5			10	

Spacing Orders: No Spacing

Location Exception Orders:

Increased Density Orders:

Pending CD Numbers: 201603979
201602965

Special Orders:

Total Depth: 14260 Ground Elevation: 2055 **Surface Casing: 660** Depth to base of Treatable Water-Bearing FM: 470

Under Federal Jurisdiction: No Fresh Water Supply Well Drilled: No Surface Water used to Drill: Yes

PIT 1 INFORMATION

Type of Pit System: CLOSED Closed System Means Steel Pits

Type of Mud System: WATER BASED

Chlorides Max: 40000 Average: 5000

Is depth to top of ground water greater than 10ft below base of pit? Y

Within 1 mile of municipal water well? N

Wellhead Protection Area? N

Pit is located in a Hydrologically Sensitive Area.

Category of Pit: C

Liner not required for Category: C

Pit Location is BED AQUIFER

Pit Location Formation: CLOUD CHIEF

Approved Method for disposal of Drilling Fluids:

D. One time land application -- (REQUIRES PERMIT)

PERMIT NO: 16-31583

H. SEE MEMO

This permit does not address the right of entry or settlement of surface damages.
The duration of this permit is SIX MONTHS, except as otherwise provided by Rule 165: 10-3-1.
Rule 165: 10-3-4 (c) (7) (e) - The Operator shall give 24 Hours notice by telephone to the appropriate District Office of the Conservation Division as to when Surface Casing will be run.

PIT 2 INFORMATION

Type of Pit System: CLOSED Closed System Means Steel Pits

Type of Mud System: OIL BASED

Chlorides Max: 300000 Average: 200000

Is depth to top of ground water greater than 10ft below base of pit? Y

Within 1 mile of municipal water well? N

Wellhead Protection Area? N

Pit is located in a Hydrologically Sensitive Area.

Category of Pit: C

Liner not required for Category: C

Pit Location is BED AQUIFER

Pit Location Formation: CLOUD CHIEF

HORIZONTAL HOLE 1

Sec 30 Twp 16N Rge 21W County ROGER MILLS

Spot Location of End Point: SW SE SW SW

Feet From: SOUTH 1/4 Section Line: 175

Feet From: WEST 1/4 Section Line: 780

Depth of Deviation: 8100

Radius of Turn: 782

Direction: 170

Total Length: 4930

Measured Total Depth: 14260

True Vertical Depth: 8550

End Point Location from Lease,
Unit, or Property Line: 175

Notes:

Category

Description

HYDRAULIC FRACTURING

10/14/2016 - G71 - OCC 165:10-3-10 REQUIRES: 1) THE CHEMICAL DISCLOSURE OF HYDRAULIC FRACTURING INGREDIENTS FOR ALL WELLS BE REPORTED TO FRACFOCUS USING THE FOLLOWING LINK [HTTP://FRACFOCUS.ORG/](http://fracfocus.org/) WITH NOTICE GIVEN 48 HOURS IN ADVANCE OF FRACTURING TO THE LOCAL OCC DISTRICT OFFICE; AND, 2) PRIOR TO COMMENCEMENT OF FRACTURING OPERATIONS FOR HORIZONTAL WELLS, NOTICE ALSO GIVEN FIVE BUSINESS DAYS IN ADVANCE TO OFFSET OPERATORS WITH WELLS COMPLETED IN THE SAME COMMON SOURCE OF SUPPLY WITHIN 1/2 MILE.

MEMO

10/14/2016 - G71 - PITS 1 & 2 - CLOSED SYSTEM=STEEL PITS PER OPERATOR REQUEST, PIT 2 - OBM RETURNED TO VENDOR, CUTTINGS PERMITTED PER DISTRICT

PENDING CD - 201602965

10/19/2016 - G60 - (640)(HOR) 30-16N-21W
VAC 176196 TNKW
EST TNKW
COMPL. INT. NCT 660' FB
REC. 8/18/16 (M. PORTER)

PENDING CD - 201603979

10/19/2016 - G60 - (I.O.) 30-16N-21W
X201602965 TNKW
COMPL. INT. NCT 165' FNL, NCT 165' FSL, NCT 330' FWL
NO OP. NAMED
REC. 10/11/16 (MCKEOWN)

This permit does not address the right of entry or settlement of surface damages.
The duration of this permit is SIX MONTHS, except as otherwise provided by Rule 165: 10-3-1.
Rule 165: 10-3-4 (c) (7) (e) - The Operator shall give 24 Hours notice by telephone to the appropriate District Office of the Conservation Division as to when Surface Casing will be run.

TOPOGRAPHIC LAND SURVEYORS OF OKLAHOMA
 6709 NORTH CLASSEN BLVD., OKLA. CITY, OKLA. 73116 • LOCAL (405) 843-4847 • OUT OF STATE (800) 654-3219
 Certificate of Authorization No. 1293 LS

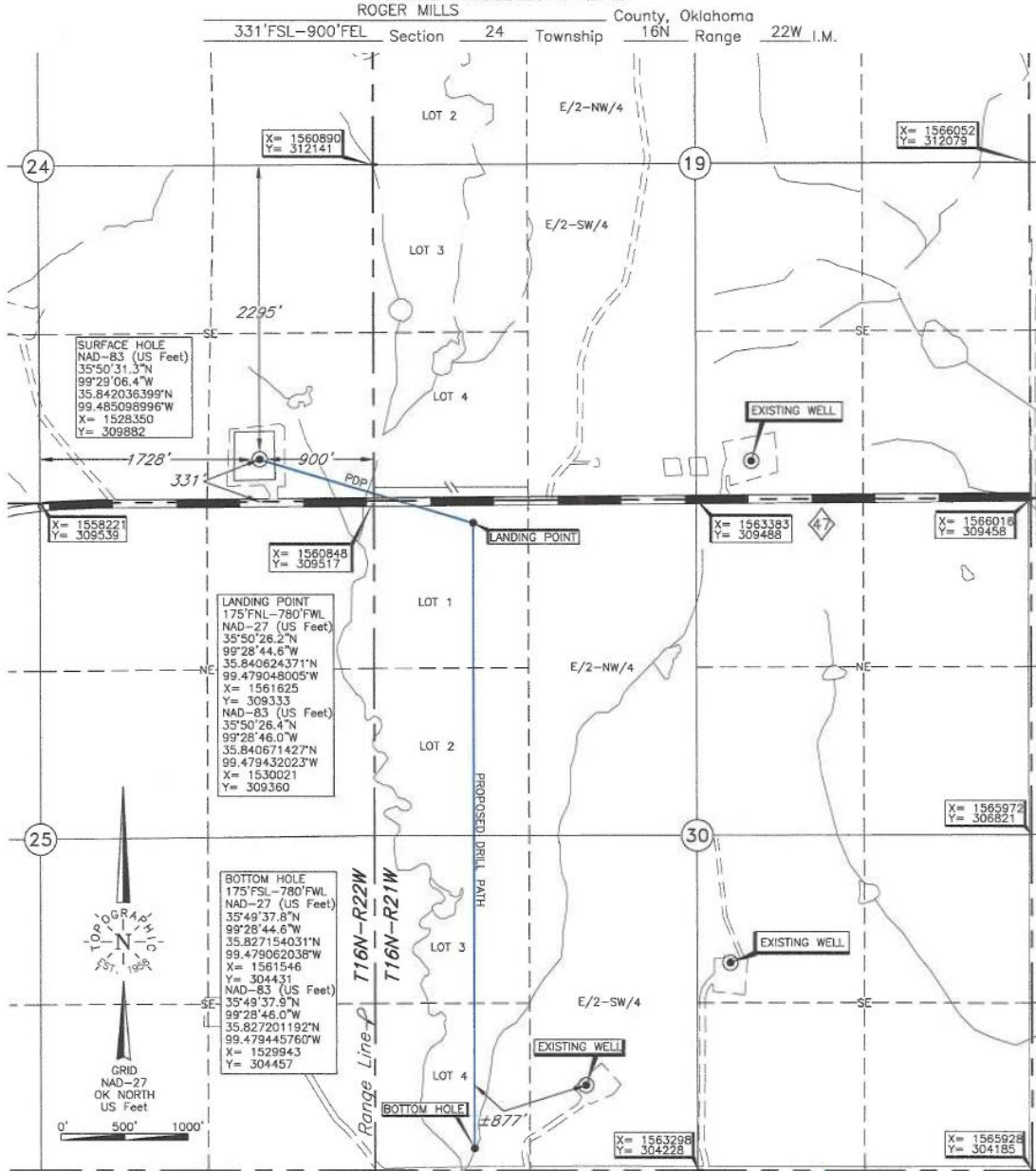

NOTE:
 The information shown herein is for construction purposes ONLY.

FOURPOINT ENERGY

Operator: FOURPOINT ENERGY, LLC.

Lease Name: SMITH 30-16-21 Well No.: 1HA

Topography & Vegetation Loc. fell on level pad, ±15' South of existing well

Good Drill Site? Yes Reference Stakes or Alternate Location Stakes Set None

Best Accessibility to Location From South off St. Hwy. 47

Distance & Direction from Hwy Jct or Town From the junction of county line and St. Hwy. 47 E-W, go West ±6.0 miles on St. Hwy. 47 to the SE Cor. of Sec. 24-T16N-R22W.

ELEVATION:
 2055' Gr. at Level Pad

DATUM: NAD-27
 LAT: 35°50'31.2"N
 LONG: 99°29'05.0"W
 LAT: 35.841989335°N
 LONG: 99.484714820°W
 STATE PLANE
 COORDINATES: (US Feet)
 ZONE: OK NORTH
 X: 1559953
 Y: 309856

Invoice # 264163 Date of Drawing: Sep. 6, 2016
 Date Staked: Aug. 18, 2016 TR

CERTIFICATE:
 I, Thomas L. Howell an Oklahoma Licensed Land Surveyor and an authorized agent of Topographic Land Surveyors of Oklahoma, do hereby certify to the information shown herein

Thomas L. Howell
 Oklahoma Lic. No. 1433

