

OKLAHOMA CORPORATION COMMISSION
OIL & GAS CONSERVATION DIVISION
P.O. BOX 52000
OKLAHOMA CITY, OK 73152-2000
(Rule 165:10-3-1)

API NUMBER: 093 25041

Approval Date: 10/19/2016
Expiration Date: 04/19/2017

Horizontal Hole Oil & Gas

PERMIT TO DRILL

WELL LOCATION: Sec: 29 Twp: 20N Rge: 10W County: MAJOR
SPOT LOCATION: SW SW SE SE FEET FROM QUARTER: FROM SOUTH FROM EAST
SECTION LINES: 210 1040

Lease Name: DRAKE Well No: 1-29H Well will be 210 feet from nearest unit or lease boundary.
Operator Name: HUSKY VENTURES INC Telephone: 4056009393 OTC/OCC Number: 20434 0

HUSKY VENTURES INC
5800 NW 135TH ST
OKLAHOMA CITY, OK 73142-5938

REEVES REVOCABLE LIVING TRUST
51 FORTUNA EAST
IRVINE CA 92620

Formation(s) (Permit Valid for Listed Formations Only):

Name	Depth	Name	Depth
1 WOODFORD	8320	6	
2 HUNTON	8360	7	
3		8	
4		9	
5		10	

Spacing Orders: 651456

Location Exception Orders: 656453

Increased Density Orders:

Pending CD Numbers:

Special Orders:

Total Depth: 13110

Ground Elevation: 1212

Surface Casing: 420

Depth to base of Treatable Water-Bearing FM: 370

Under Federal Jurisdiction: No

Fresh Water Supply Well Drilled: No

Surface Water used to Drill: No

PIT 1 INFORMATION

Type of Pit System: CLOSED Closed System Means Steel Pits

Type of Mud System: WATER BASED

Chlorides Max: 8000 Average: 5000

Is depth to top of ground water greater than 10ft below base of pit? Y

Within 1 mile of municipal water well? N

Wellhead Protection Area? N

Pit is located in a Hydrologically Sensitive Area.

Category of Pit: C

Liner not required for Category: C

Pit Location is BED AQUIFER

Pit Location Formation: CEDAR HILLS

Approved Method for disposal of Drilling Fluids:

D. One time land application -- (REQUIRES PERMIT)

PERMIT NO: 16-31712

H. CLOSED SYSTEM=STEEL PITS PER OPERATOR REQUEST

This permit does not address the right of entry or settlement of surface damages.

The duration of this permit is SIX MONTHS, except as otherwise provided by Rule 165: 10-3-1.

Rule 165: 10-3-4 (c) (7) (e) - The Operator shall give 24 Hours notice by telephone to the appropriate District Office of the Conservation Division as to when Surface Casing will be run.

HORIZONTAL HOLE 1

Sec 29 Twp 20N Rge 10W County MAJOR

Spot Location of End Point: NW NW NE NE

Feet From: NORTH 1/4 Section Line: 201

Feet From: EAST 1/4 Section Line: 1044

Depth of Deviation: 7809

Radius of Turn: 573

Direction: 359

Total Length: 4401

Measured Total Depth: 13110

True Vertical Depth: 8360

End Point Location from Lease,
Unit, or Property Line: 201

Notes:

Category

Description

BOTTOM-HOLE LOCATION

10/19/2016 - G75 - 201' FNL, 1044' FEL NE4 29-20N-10W PER STAKING PLAT

HYDRAULIC FRACTURING

10/19/2016 - G71 - OCC 165:10-3-10 REQUIRES: 1) THE CHEMICAL DISCLOSURE OF HYDRAULIC FRACTURING INGREDIENTS FOR ALL WELLS BE REPORTED TO FRACFOCUS USING THE FOLLOWING LINK [HTTP://FRACFOCUS.ORG/](http://fracfocus.org/) WITH NOTICE GIVEN 48 HOURS IN ADVANCE OF FRACTURING TO THE LOCAL OCC DISTRICT OFFICE; AND, 2) PRIOR TO COMMENCEMENT OF FRACTURING OPERATIONS FOR HORIZONTAL WELLS, NOTICE ALSO GIVEN FIVE BUSINESS DAYS IN ADVANCE TO OFFSET OPERATORS WITH WELLS COMPLETED IN THE SAME COMMON SOURCE OF SUPPLY WITHIN 1/2 MILE.

LOCATION EXCEPTION - 656453

10/19/2016 - G75 - (I.O.) E2 29-20N-10W
651456 WDFD, HNTN
SHL 210' FSL, 1040' FEL
COMPL. INT. NCT 200' FSL, NCT 200' FNL, NCT 660' FEL & FWL
HUSKY VENTURES, INC.
9-28-2016

SPACING - 651456

10/19/2016 - G75 - (320)(HOR) E2 29-20N-10W
EST WDFD, HNTN, OTHERS
COMPL. INT. (HNTN) NCT 660' FB
COMPL. INT. (WDFD) NCT 165' FNL & FSL, NCT 330' FEL & FWL
(COEXIST SP. ORDER # 87189/93339 HNTN E2)

SURFACE LOCATION

10/19/2016 - G75 - 210' FSL, 1040' FEL SE4 29-20N-10W PER STAKING PLAT

TOPOGRAPHIC LAND SURVEYORS OF OKLAHOMA

6709 NORTH CLASSEN BLVD., OKLA. CITY, OKLA. 73116 * LOCAL (405) 843-4847 * OUT OF STATE (800) 654-3219
 Certificate of Authorization No. 1293 LS

MAJOR

County, Oklahoma

API 093-25041

210'FSL-1040'FEL Section 29 Township 20N Range 10W I.M.

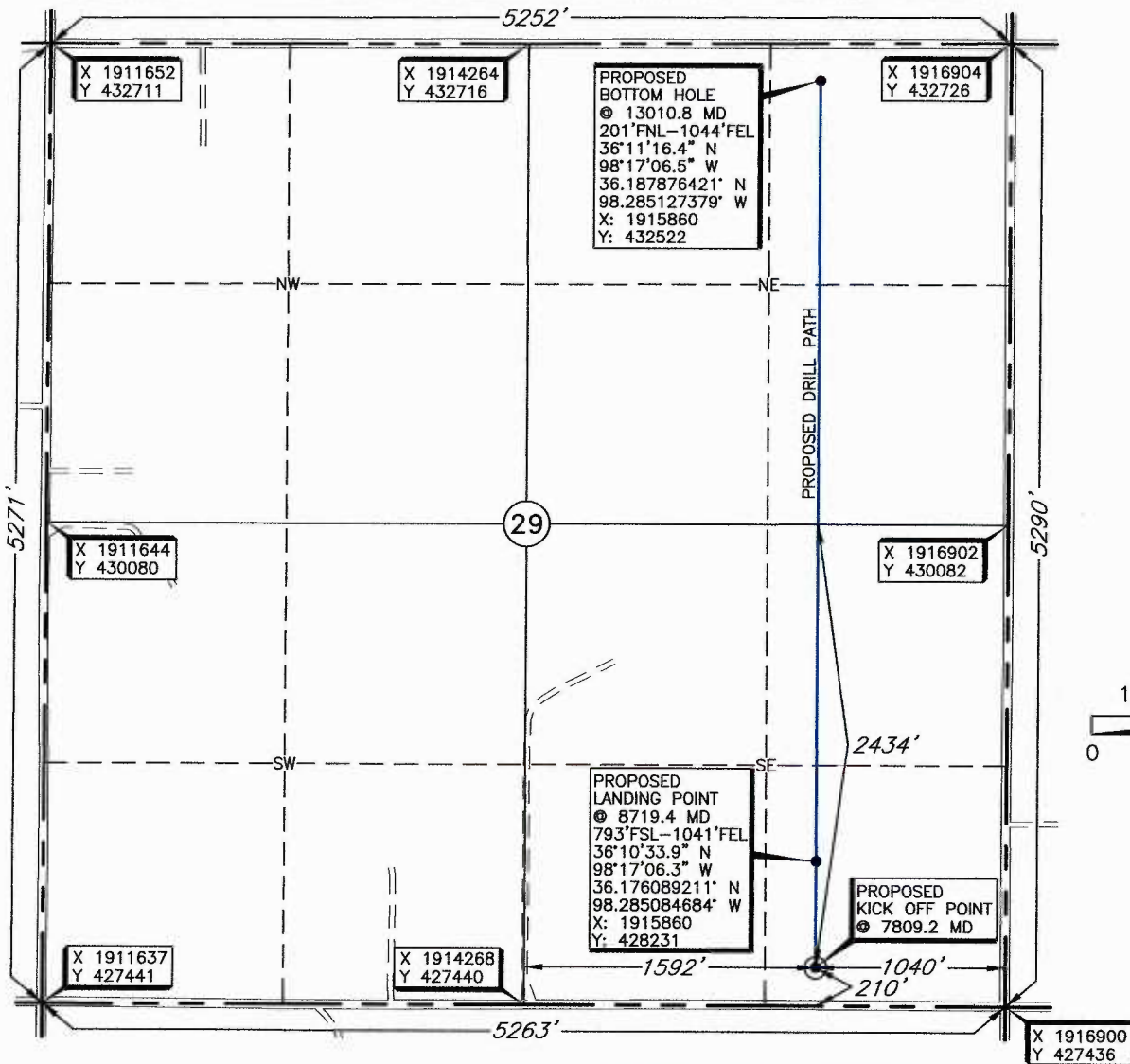

LANDING POINT, BOTTOM HOLE AND DRILL PATH INFORMATION PROVIDED BY OPERATOR LISTED, NOT SURVEYED.

THE INFORMATION SHOWN HEREIN IS FOR CONSTRUCTION PURPOSES ONLY

Operator: HUSKY VENTURES, LLC.
 Lease Name: DRAKE

Well No.: 1-29H **ELEVATION:** 1212' Gr. at Stake

Topography & Vegetation Loc. fell in terraced wheat field, ± 275' NW of NE-SW pipeline

Good Drill Site? Yes Reference Stakes or Alternate Location Stakes Set None

Best Accessibility to Location From south off county road

Distance & Direction From the jct. of St. Hwy 58 & US Hwy 60 in Fairview, Okla., go ± 2 miles South on St. Hwy 58 ± 9 miles East, ± 5 miles South on St. Hwy 8, then ± 2 miles East to the SE Corner of Sec. 29, T20N-R10W.

DATUM: NAD-27
 LAT: 36°10'28.2" N
 LONG: 98°17'06.3" W
 LAT: 36.174487107° N
 LONG: 98.285078882° W
 STATE PLANE COORDINATES (US FEET):
 ZONE: OK NORTH
 X: 1915860
 Y: 427648

Date of Drawing: Oct. 17, 2016
 Invoice # 266688 Date Staked: May 3, 2016 NMB

CERTIFICATE:

I, Thomas L. Howell an Oklahoma Licensed Land Surveyor and an authorized agent of Topographic Land Surveyors of Oklahoma, do hereby certify to the information shown herein.

Thomas L. Howell
 Oklahoma Reg. No. 1433

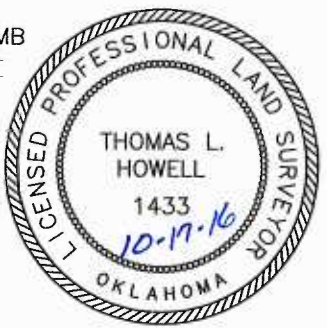

This information was gathered with a GPS receiver with ±1 foot Horiz./Vert. accuracy.