

OKLAHOMA CORPORATION COMMISSION
OIL & GAS CONSERVATION DIVISION
P.O. BOX 52000
OKLAHOMA CITY, OK 73152-2000
(Rule 165:10-3-1)

API NUMBER: 073 25049 B

Approval Date: 10/14/2016
Expiration Date: 04/14/2017

Horizontal Hole Oil & Gas

PERMIT TO DRILL

WELL LOCATION: Sec: 26 Twp: 16N Rge: 5W County: KINGFISHER
SPOT LOCATION: SW SE SE SE FEET FROM QUARTER: FROM SOUTH FROM EAST
SECTION LINES: 185 337

Lease Name: FORMAN Well No: 1-26H Well will be 185 feet from nearest unit or lease boundary.
Operator Name: HUSKY VENTURES INC Telephone: 4056009393 OTC/OCC Number: 20434 0

HUSKY VENTURES INC
5800 NW 135TH ST
OKLAHOMA CITY, OK 73142-5938

JEFFREY S FORMAN
1010 TEAL RIDGE LANE
KINGFISHER OK 73750

Formation(s) (Permit Valid for Listed Formations Only):

Name	Depth	Name	Depth
1 WOODFORD	7000	6	
2 HUNTON	7060	7	
3		8	
4		9	
5		10	

Spacing Orders: 637029
627946

Location Exception Orders:

Increased Density Orders:

Pending CD Numbers: 201603926

Special Orders:

Total Depth: 12223

Ground Elevation: 1070

Surface Casing: 160

Depth to base of Treatable Water-Bearing FM: 110

Under Federal Jurisdiction: No

Fresh Water Supply Well Drilled: No

Surface Water used to Drill: No

PIT 1 INFORMATION

Type of Pit System: CLOSED Closed System Means Steel Pits

Type of Mud System: WATER BASED

Chlorides Max: 3000 Average: 1500

Is depth to top of ground water greater than 10ft below base of pit? Y

Within 1 mile of municipal water well? N

Wellhead Protection Area? N

Pit is not located in a Hydrologically Sensitive Area.

Category of Pit: C

Liner not required for Category: C

Pit Location is NON HSA

Pit Location Formation: FAIRMONT

Approved Method for disposal of Drilling Fluids:

D. One time land application -- (REQUIRES PERMIT)

PERMIT NO: 16-31707

H. CLOSED SYSTEM=STEEL PITS PER OPERATOR REQUEST

This permit does not address the right of entry or settlement of surface damages.

The duration of this permit is SIX MONTHS, except as otherwise provided by Rule 165: 10-3-1.

Rule 165: 10-3-4 (c) (7) (e) - The Operator shall give 24 Hours notice by telephone to the appropriate District Office of the Conservation Division as to when Surface Casing will be run.

HORIZONTAL HOLE 1

Sec 26 Twp 16N Rge 5W County KINGFISHER

Spot Location of End Point: NE NE NW NE

Feet From: NORTH 1/4 Section Line: 200

Feet From: EAST 1/4 Section Line: 1635

Depth of Deviation: 6727

Radius of Turn: 323

Direction: 355

Total Length: 4988

Measured Total Depth: 12223

True Vertical Depth: 7280

End Point Location from Lease,
Unit, or Property Line: 200

Notes:

Category	Description
HYDRAULIC FRACTURING	10/13/2016 - G71 - OCC 165:10-3-10 REQUIRES: 1) THE CHEMICAL DISCLOSURE OF HYDRAULIC FRACTURING INGREDIENTS FOR ALL WELLS BE REPORTED TO FRACFOCUS USING THE FOLLOWING LINK HTTP://FRACFOCUS.ORG/ WITH NOTICE GIVEN 48 HOURS IN ADVANCE OF FRACTURING TO THE LOCAL OCC DISTRICT OFFICE; AND, 2) PRIOR TO COMMENCEMENT OF FRACTURING OPERATIONS FOR HORIZONTAL WELLS, NOTICE ALSO GIVEN FIVE BUSINESS DAYS IN ADVANCE TO OFFSET OPERATORS WITH WELLS COMPLETED IN THE SAME COMMON SOURCE OF SUPPLY WITHIN 1/2 MILE.
PENDING CD - 201603926	10/13/2016 - G60 - (I.O.) 26-16N-5W X627946 WDFD, HNTN SHL NCT 0' FSL, NCT 0' FEL COMPL. INT. NCT 200' FSL, NCT 200' FNL, NCT 660' FEL NO OP. NAMED REC. 10/4/16 (P. PORTER)
SPACING - 627946	10/13/2016 - G60 - (640)(HOR) 26-16N-5W EST WDFD, HNTN COMPL. INT. (WDFD) NCT 165' FNL AND FSL, NCT 330' FEL OR FWL COMPL. INT. (HNTN) NCT 660' FB (COEXIST WITH SP. ORDER 26076 BDRC AND SP. ORDER 152768 HNTN)
SPACING - 637029	10/13/2016 - G60 - CONFIRM 627946

This permit does not address the right of entry or settlement of surface damages.
The duration of this permit is SIX MONTHS, except as otherwise provided by Rule 165: 10-3-1.
Rule 165: 10-3-4 (c) (7) (e) - The Operator shall give 24 Hours notice by telephone to the appropriate District Office of the Conservation Division as to when Surface Casing will be run.

TOPOGRAPHIC LAND SURVEYORS OF OKLAHOMA

6709 NORTH CLASSEN BLVD., OKLA. CITY, OKLA. 73116 * LOCAL (405) 843-4847 * OUT OF STATE (800) 654-3219
 Certificate of Authorization No. 1293 LS

KINGFISHER

County, Oklahoma

185'FSL-337'FEL Section 26 Township 16N Range 5W I.M.

3507325049

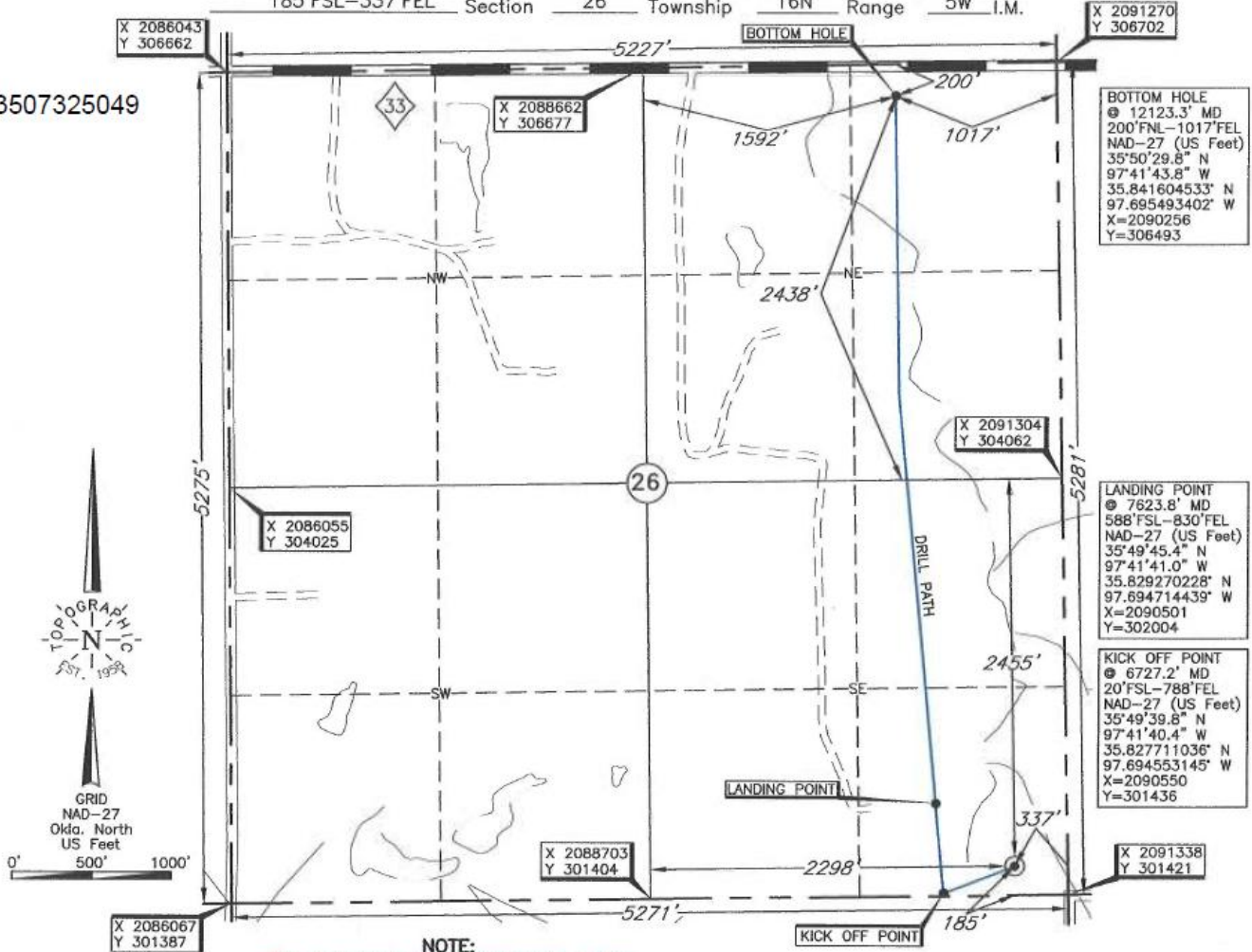

BOTTOM HOLE
 @ 12123.3' MD
 200'FNL-1017'FEL
 NAD-27 (US Feet)
 35°50'29.8" N
 97°41'43.8" W
 35.841604533' N
 97.695493402' W
 X=2090256
 Y=306493

LANDING POINT
 @ 7623.8' MD
 588'FSL-830'FEL
 NAD-27 (US Feet)
 35°49'45.4" N
 97°41'41.0" W
 35.829270228' N
 97.694714439' W
 X=2090501
 Y=302004

KICK OFF POINT
 @ 6727.2' MD
 20'FSL-788'FEL
 NAD-27 (US Feet)
 35°49'39.8" N
 97°41'40.4" W
 35.827711036' N
 97.694553145' W
 X=2090550
 Y=301436

NOTE:
 The information shown herein is for construction purposes ONLY.

Operator: HUSKY VENTURES, LLC
 Lease Name: FORMAN Well No.: 1-26H **ELEVATION:** 1070' Gr. at Level Pad

Topography & Vegetation Loc. fell on existing pad, ±125' East of West Edge of pad

Good Drill Site? Yes Reference Stakes or Alternate Location Stakes Set None

Best Accessibility to Location From Southeast off county road

Distance & Direction from Hwy Jct or Town From the Jct. St. Hwy. 33 & St. Hwy. 74 F, go ±1 mile South on St. Hwy. 74 F, then ±1 mile West to the SE Cor. of Sec. 26-T16N-R5W

This information was gathered with a GPS receiver with ±1 foot Horiz./Vert. accuracy

DATUM: NAD-27
 LAT: 35°49'41.4"N
 LONG: 97°41'34.9"W
 LAT: 35.828168402° N
 LONG: 97.693037110° W
 STATE PLANE
 COORDINATES: (US Feet)
 ZONE: OK NORTH
 X: 2090999
 Y: 301604

Revision A Date of Drawing: Oct. 14, 2016
 Invoice # 238559 Date Staked: Jan. 6, 2015 LC

CERTIFICATE:

I, Thomas L. Howell an Oklahoma Licensed Land Surveyor and an authorized agent of Topographic Land Surveyors of Oklahoma, do hereby certify to the information shown herein.

Thomas L. Howell
 Oklahoma Lic. No. 1433

